6
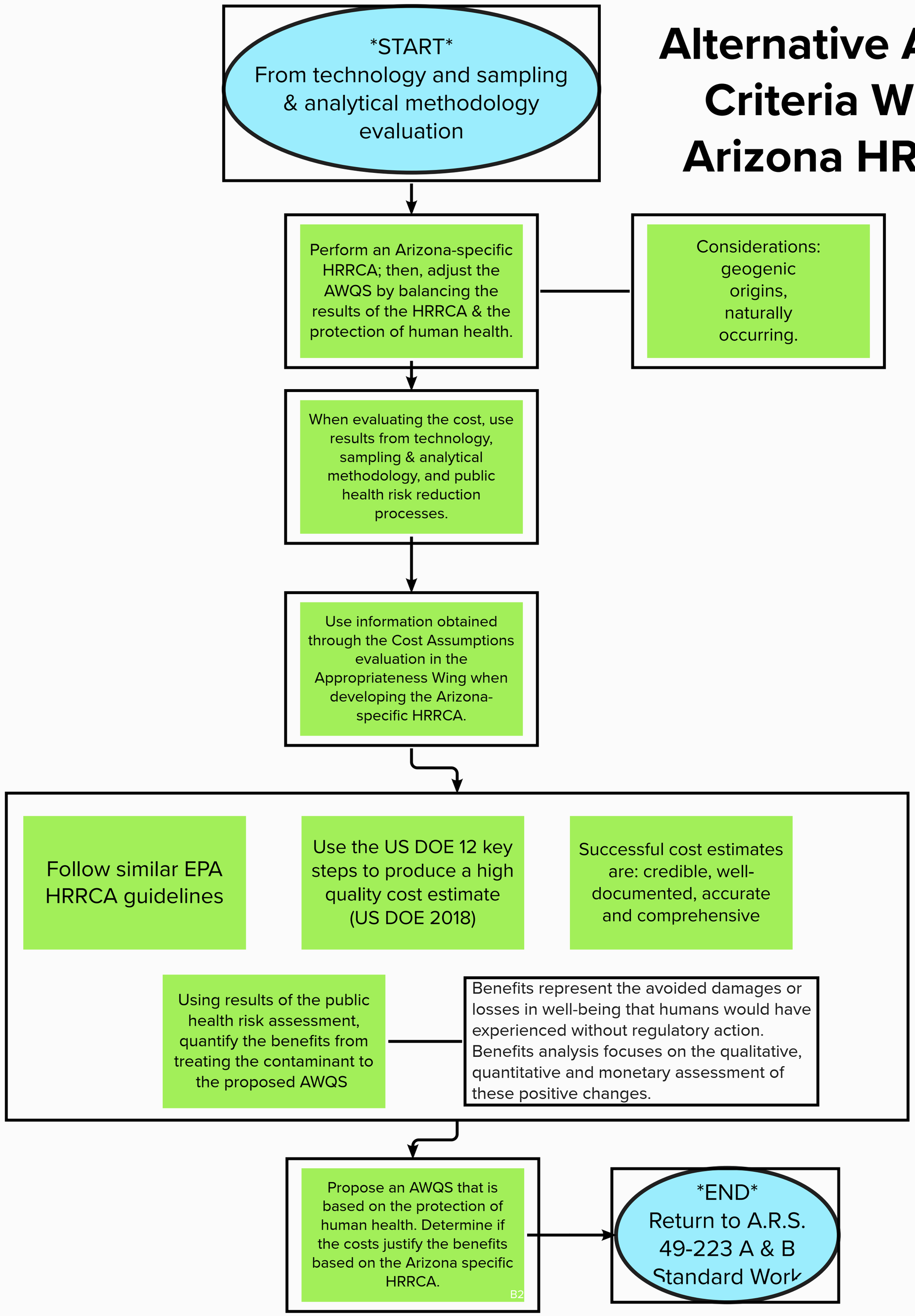
Alternative AWQS Criteria Wing: Arizona HRRCA