

West Central Phoenix (WCP)
North Canal Plume (NCP)
Water Quality Assurance Revolving Fund
(WQARF) Registry Site

Public Meeting
October 15, 2020

West Central Phoenix North Canal Plume

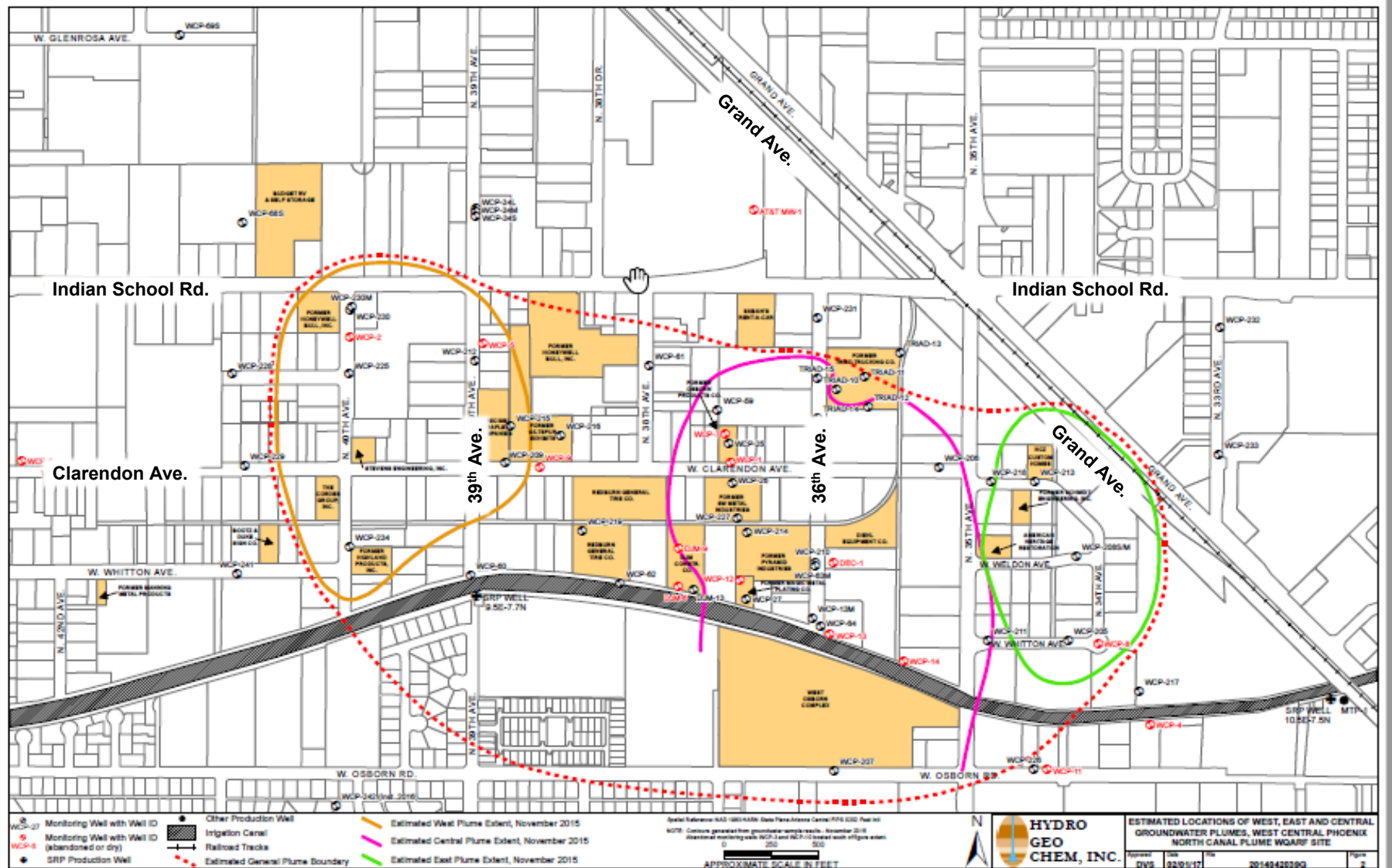

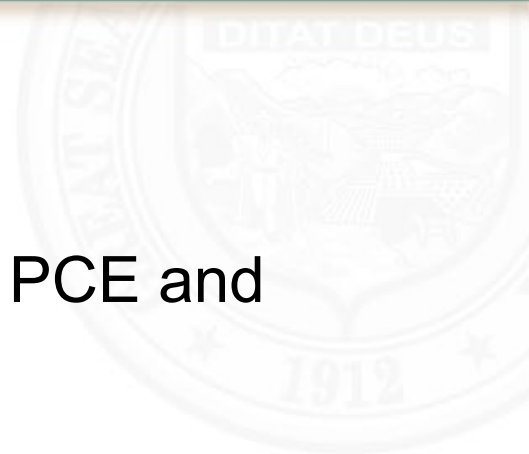

- Contaminant of Concern:
 - West Plume: TCE and 1,1-DCE
 - Central Plume: TCE , 1,1-DCE and limited PCE and chromium
 - East Plume: PCE
- Impacted Media: groundwater and soil (in the form of soil vapor)
- Exposure Pathway: drinking water through municipal water supply wells

WQARF Phase

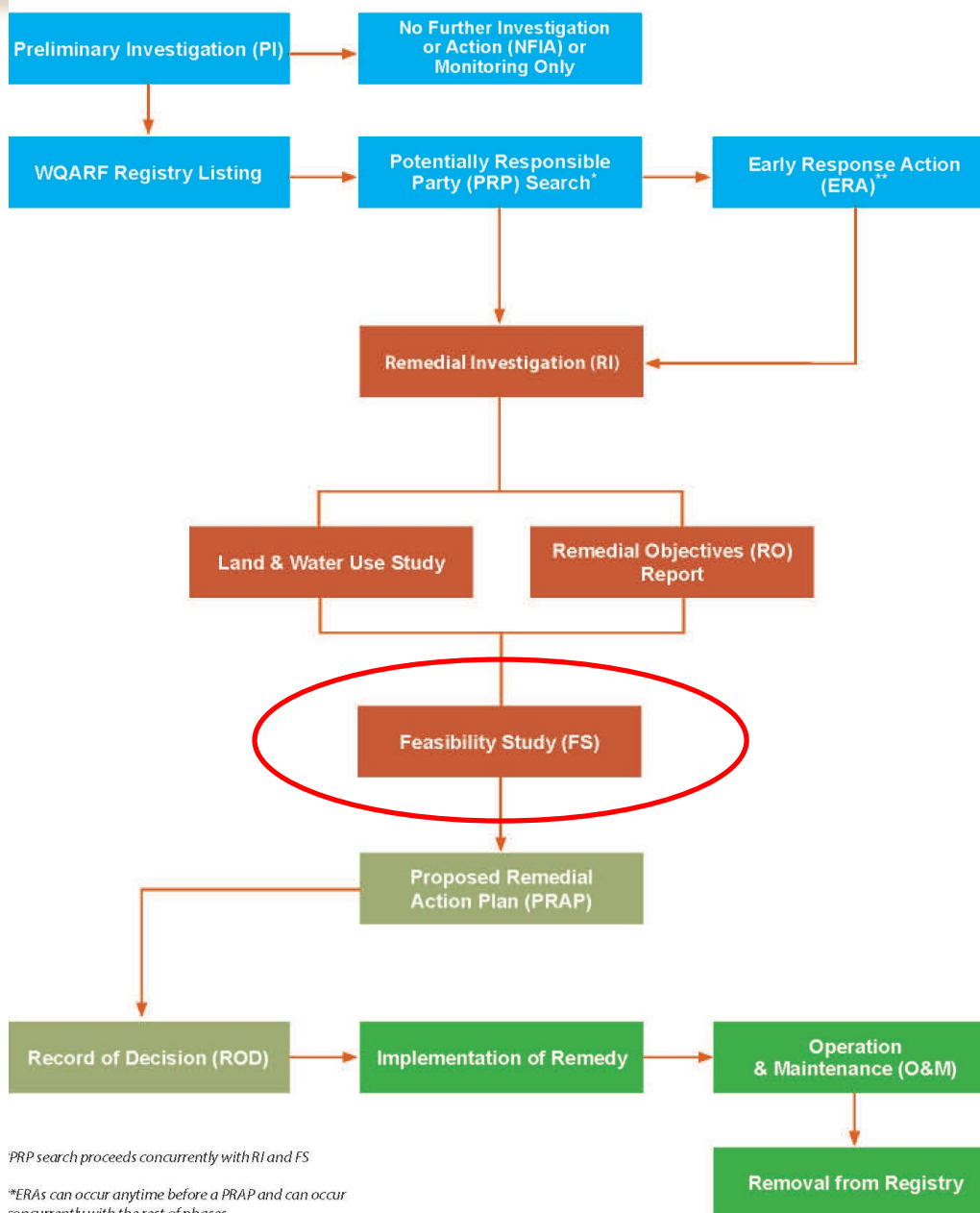

PRP search proceeds concurrently with RI and FS

***ERAs can occur anytime before a PRAP and can occur concurrently with the rest of phases*

- Conducted groundwater sampling in February and March 2020
 - *Maximum Contaminants of Concern (COC)* concentrations have either remained constant or increased slightly since the October 2019 groundwater sampling event.
- Completed Feasibility Study (FS) in February 2020
- Completed soil gas assessment at west, central, and plumes source areas
- Installed an additional soil vapor extraction (SVE) well and tied into existing system at the HCZ Custom Homes property

Recent Activities

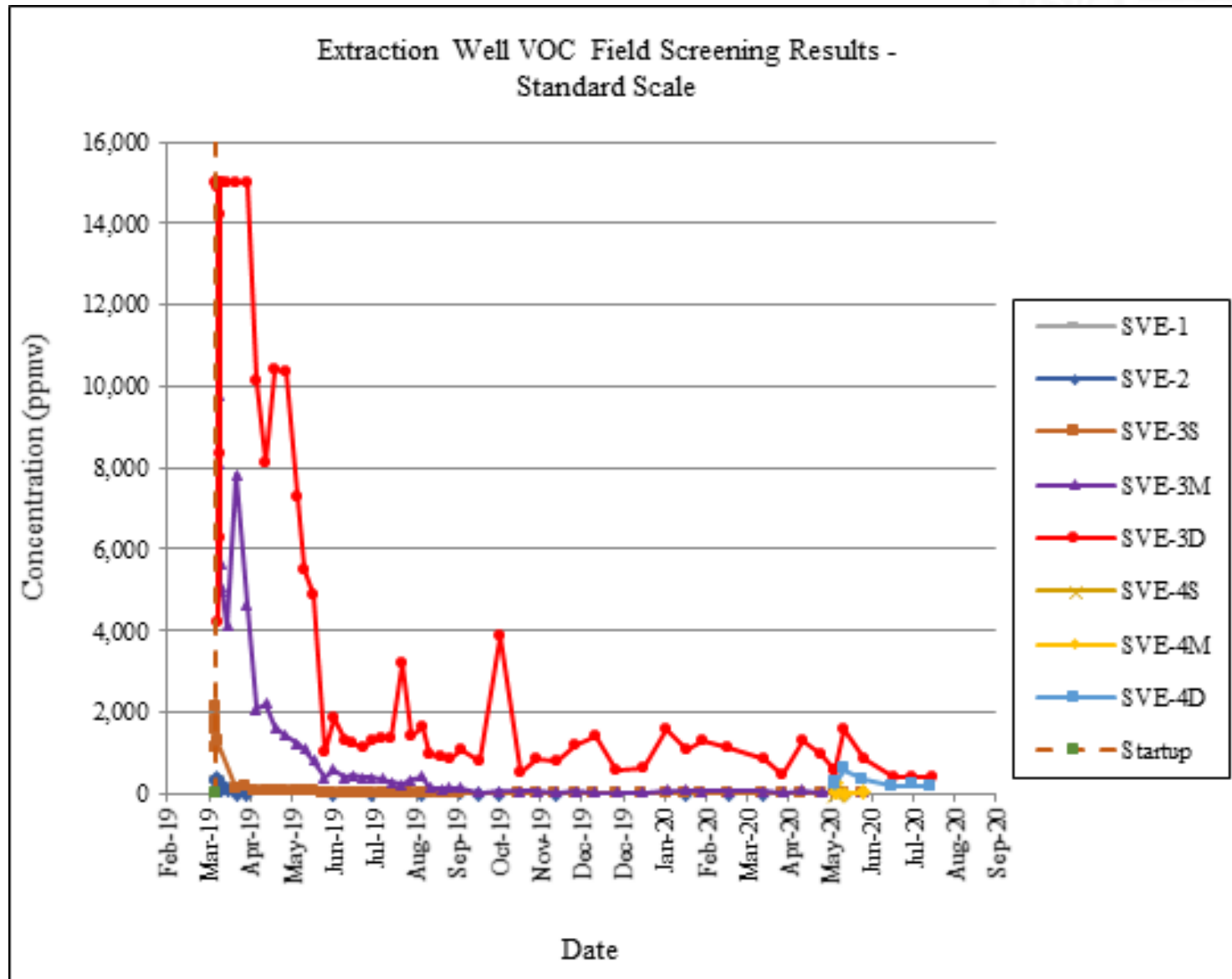

Recent Activities

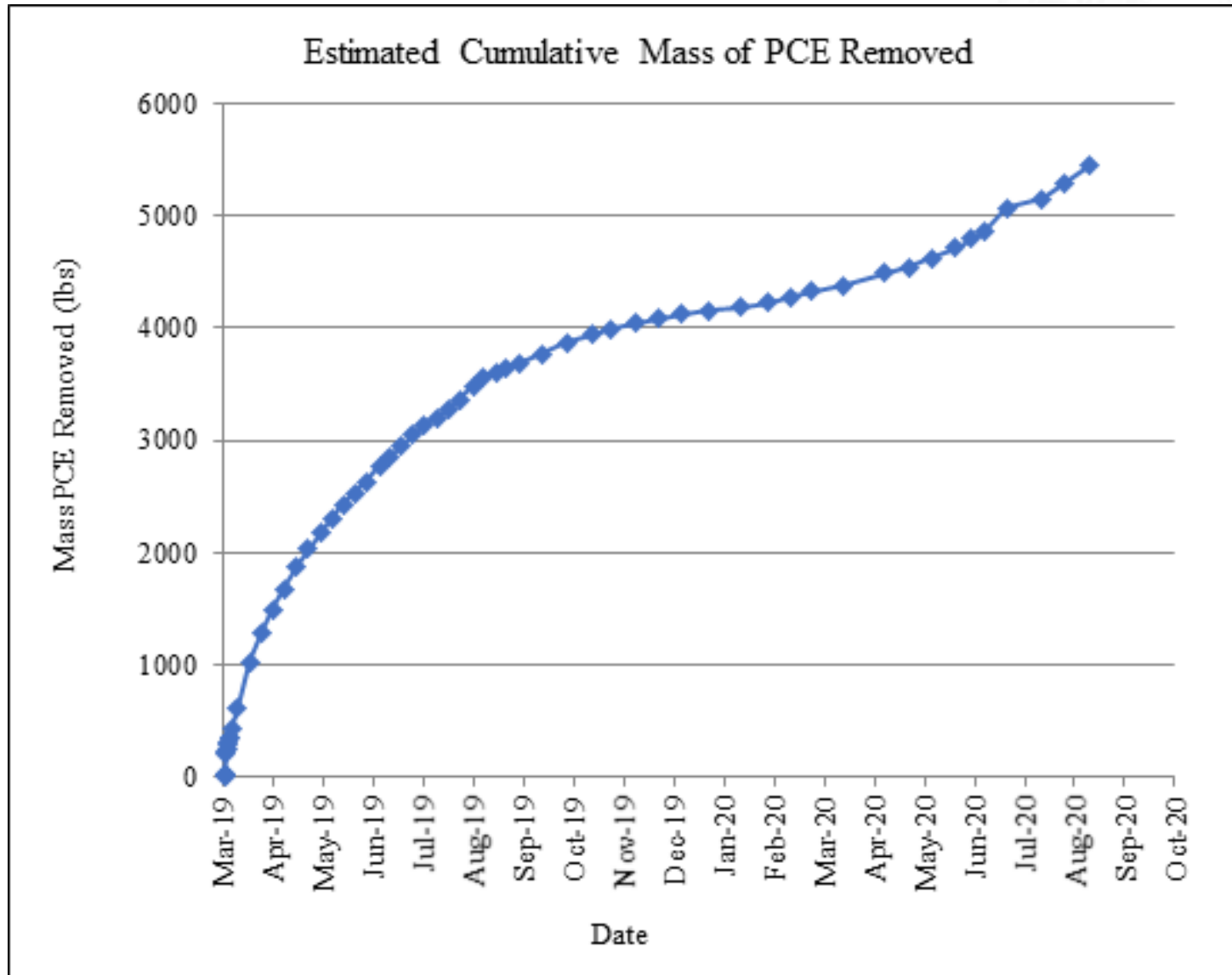

- Complete Proposed Remedial Action Plan (PRAP)
- Finalize Record of Decision
- Continue Operation & Maintenance of SVE System at HCZ Custom Homes Property
- Implement selected remedy per PRAP

Contacts

Mary McGillicuddy, Community Involvement Coordinator
Remedial Projects Support Unit

mcgillicuddy.mary@azdeq.gov

(602) 771-2336, 1-800-234-5677 ext 771-2336

Eric Mannlein, Project Manager
Remedial Projects Unit

mannlein.eric@azdeq.gov

(602) 771-0390, 1-800-234-5677 ext. 771-0390

Tina LePage, Section Manager
Remedial Projects Section

lepage.tina@azdeq.gov

(520) 770-3127, 1-800-234-5677 ext. 770-3127