



Highway 260 and Main Street Site Overview

November 28, 2018

- Investigation Overview
- June 2018 Indoor Air Sampling Results
- October 2018 Groundwater Sampling Results
- Upcoming Work

Site Map

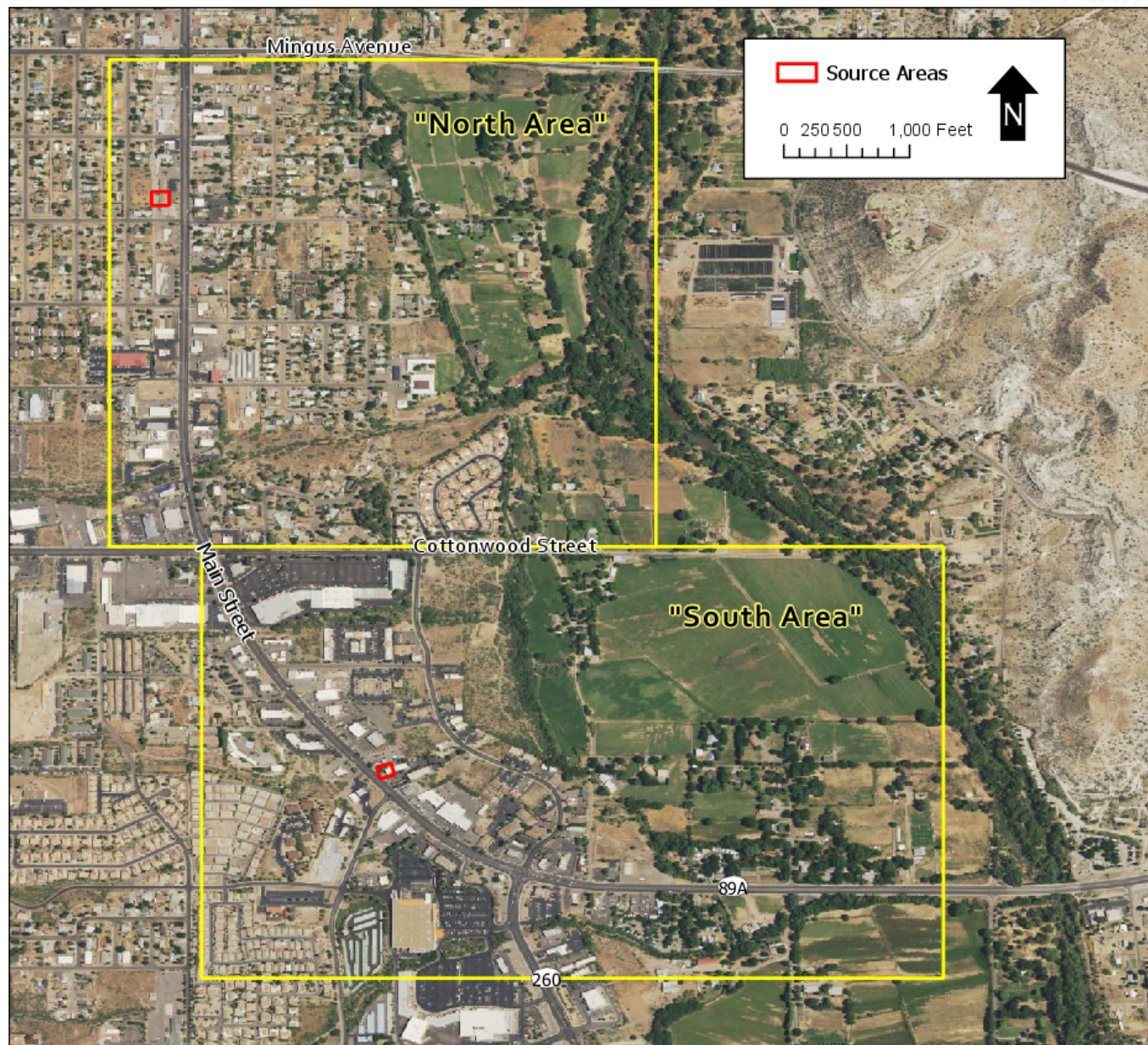

Investigation to-date:

- Private well survey and semi-annual sampling
- Business search to identify potential source areas
- Soil vapor sampling near potential source areas
- Monitoring well installation near identified source areas



Source Area Well Installation

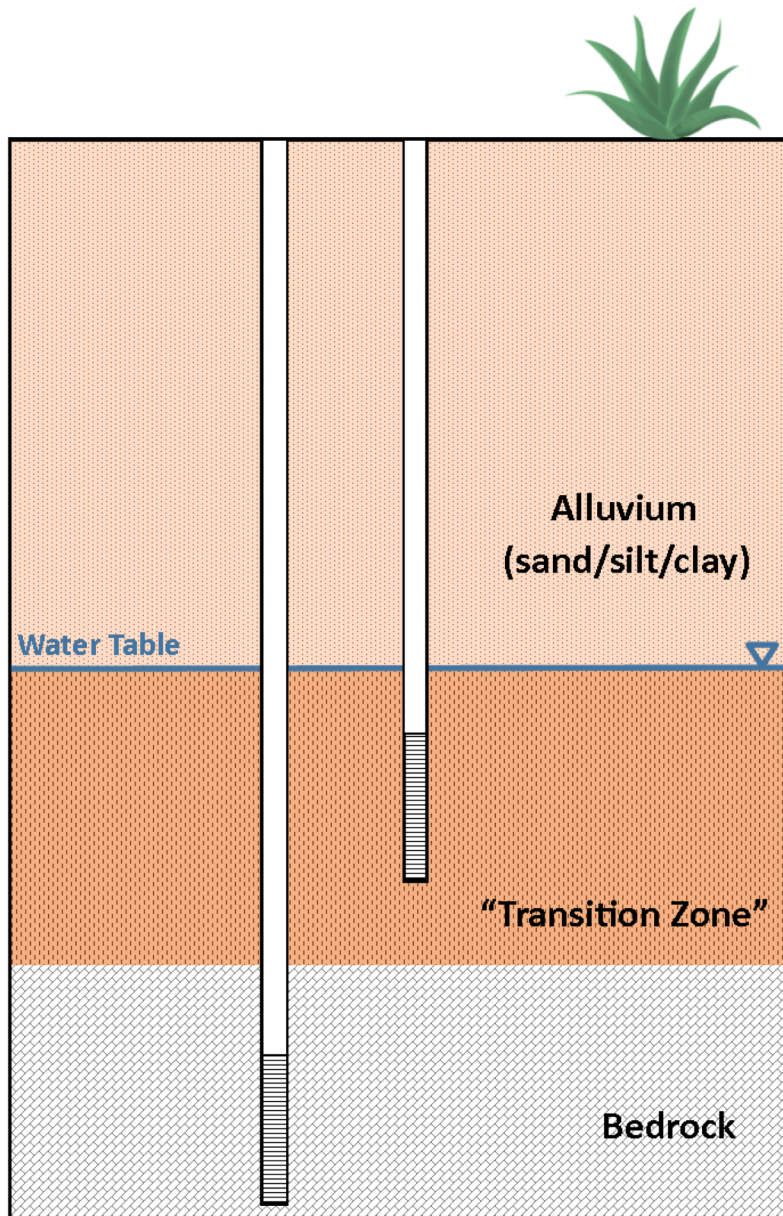

Soil Gas Investigation – South Area

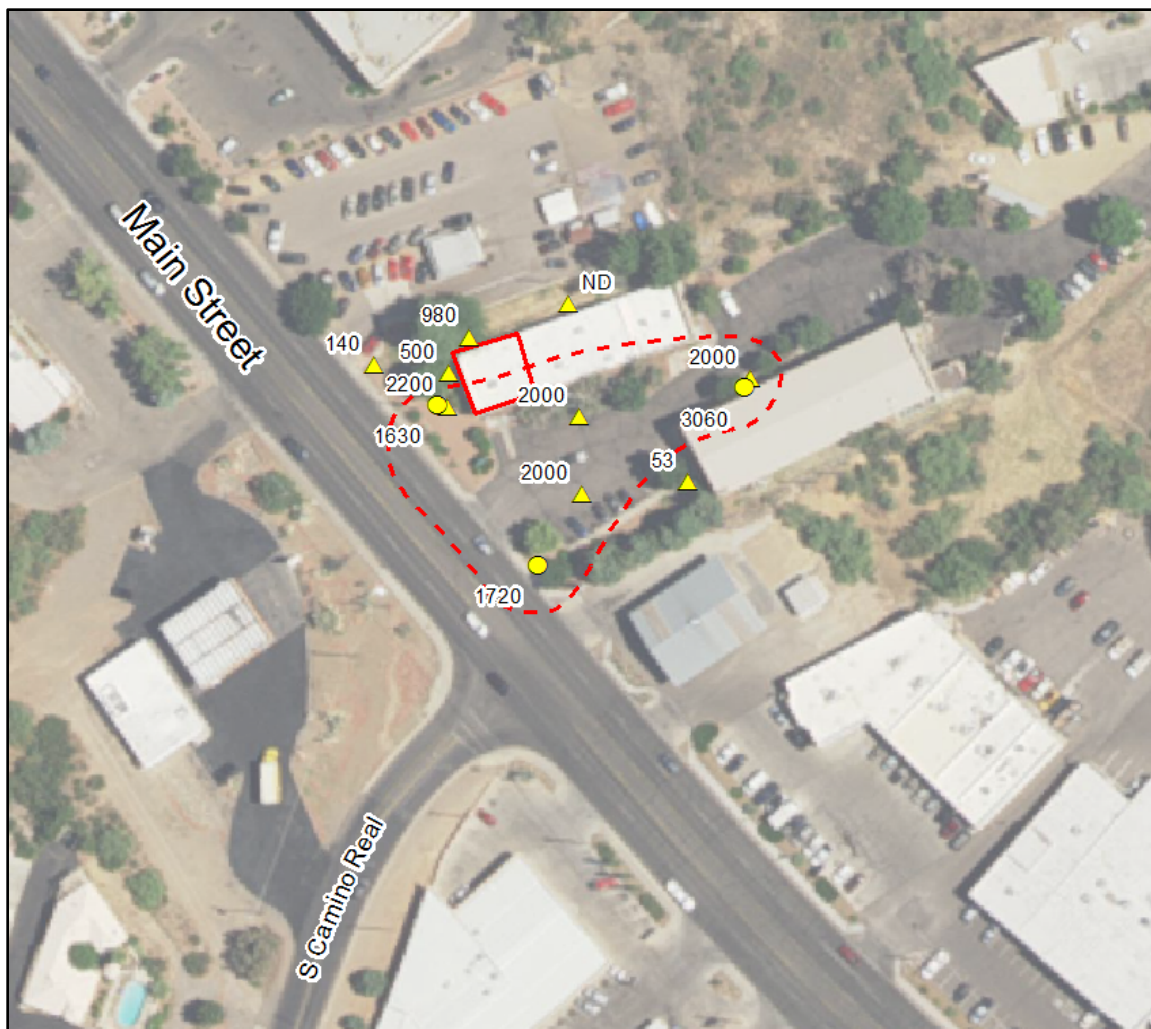

- (May 2018
- * February 2018
- Former Dry Cleaner
- Estimated extent of PCE exceeding a non-residential screening level (1567 µg/m³) in soil gas

Soil-gas sampling results are displayed in µg/m³

Soil Gas Investigation – North Area

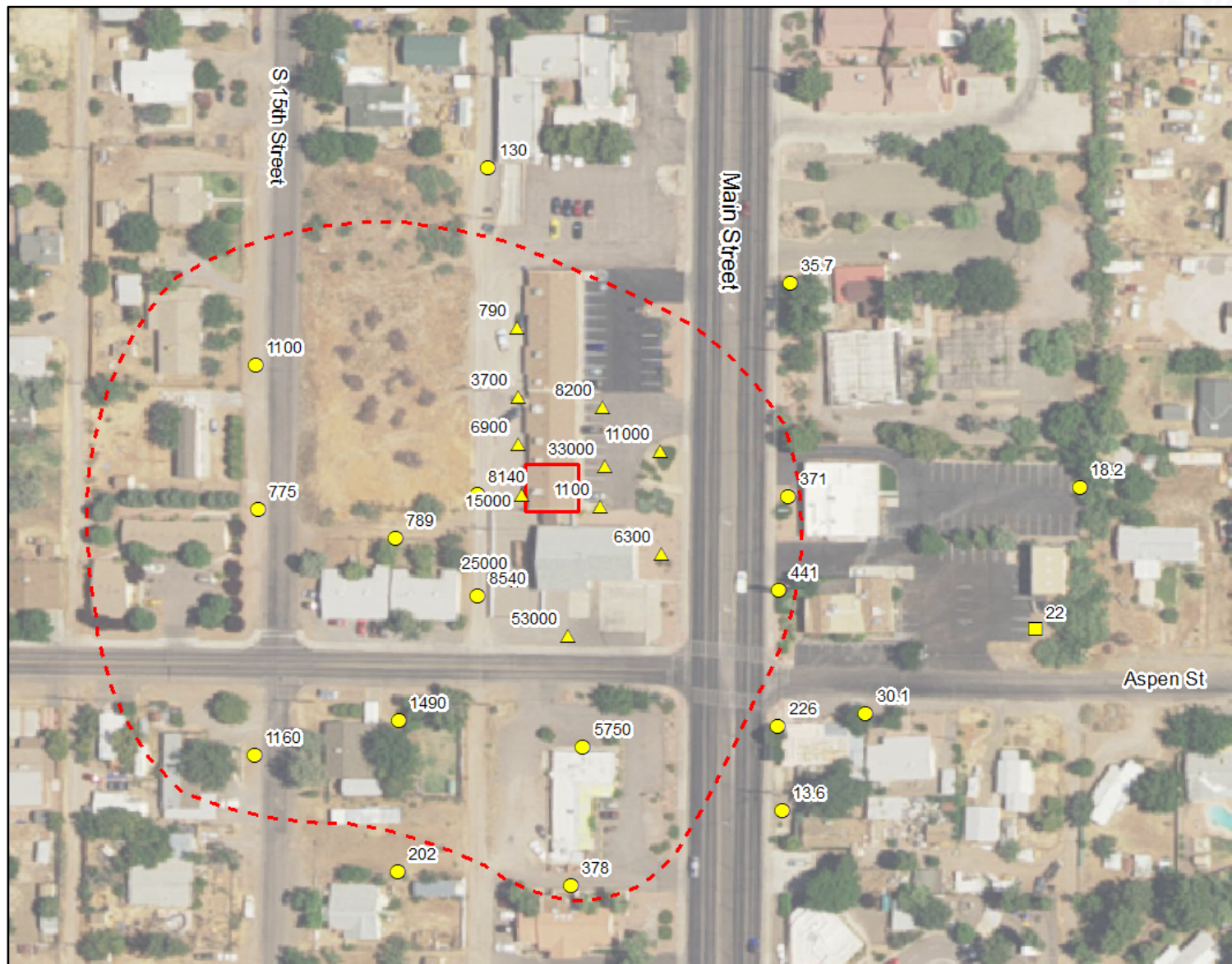

- (May 2018
- * February 2018
-) March 2018
- Former Dry Cleaner
- - - Estimated extent of PCE exceeding a residential screening level ($367 \mu\text{g}/\text{m}^3$) in soil gas

Vapor Intrusion

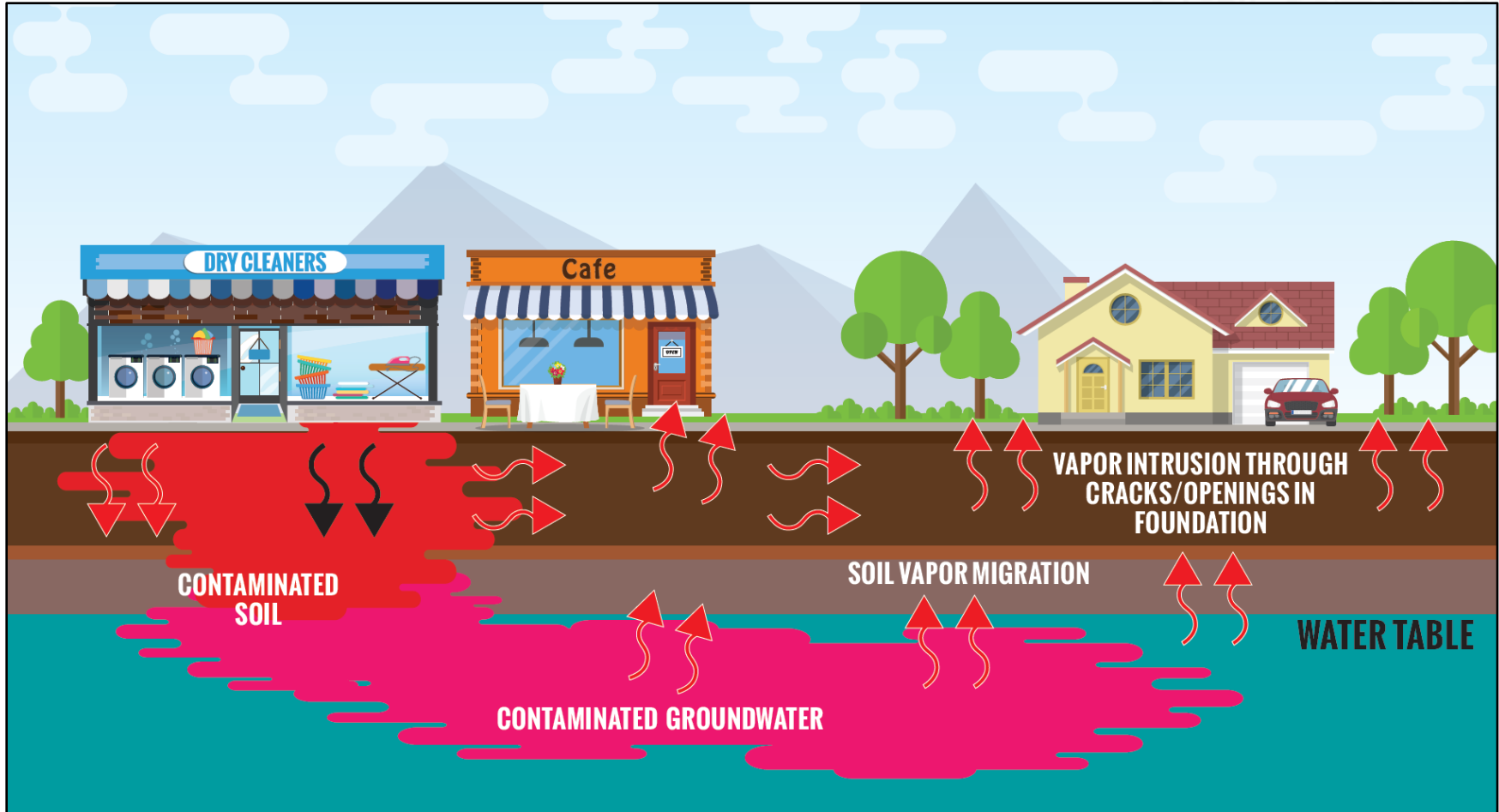

- Indoor air sampling was conducted June/July 2018
- Indoor air samples were collected from commercial and residential properties where PCE concentrations in soil gas had exceeded screening levels.
- PCE was not found above screening levels in any structures outside of the source area



Groundwater Sampling – South Area

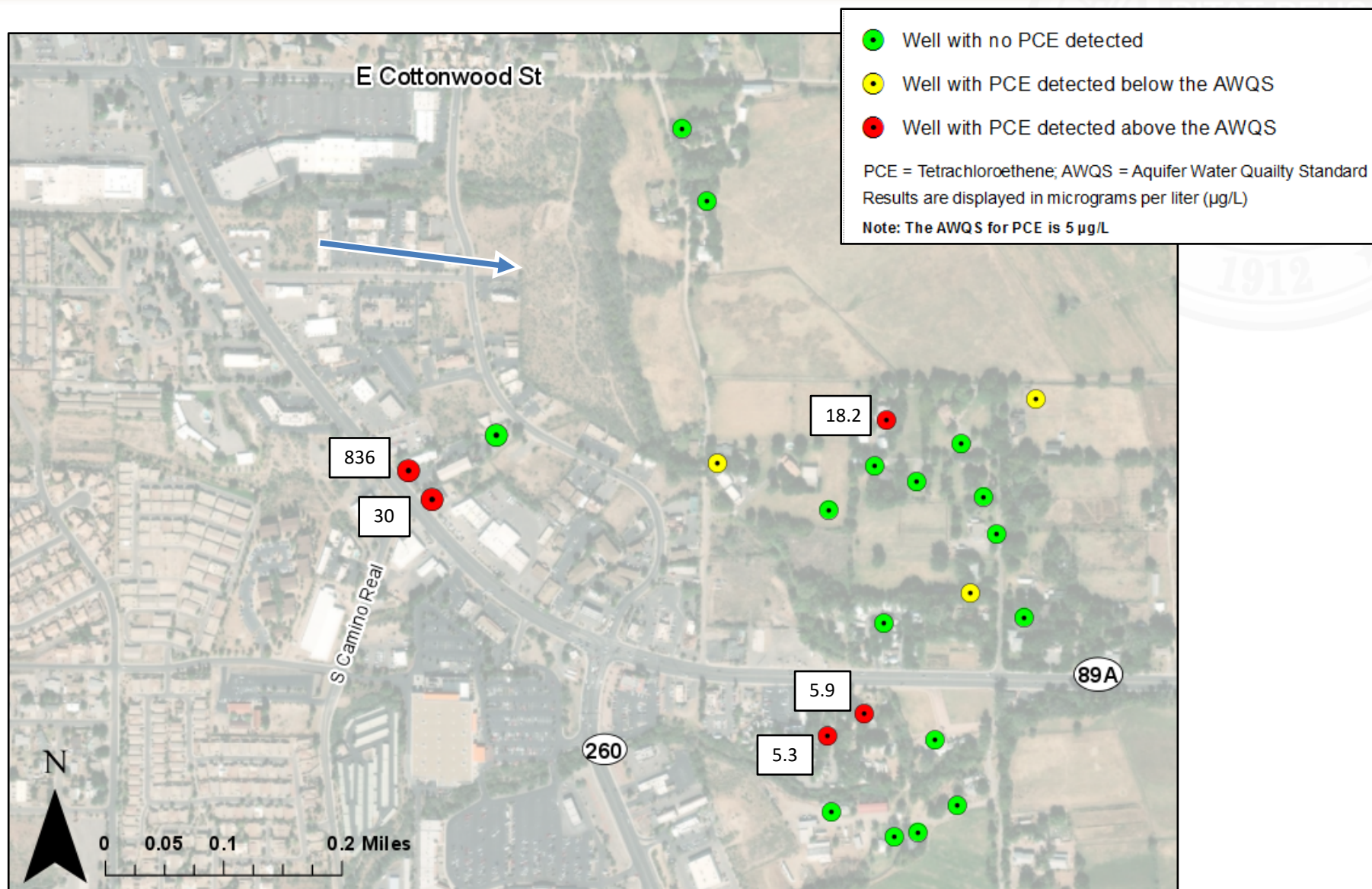

Groundwater Sampling – North Area

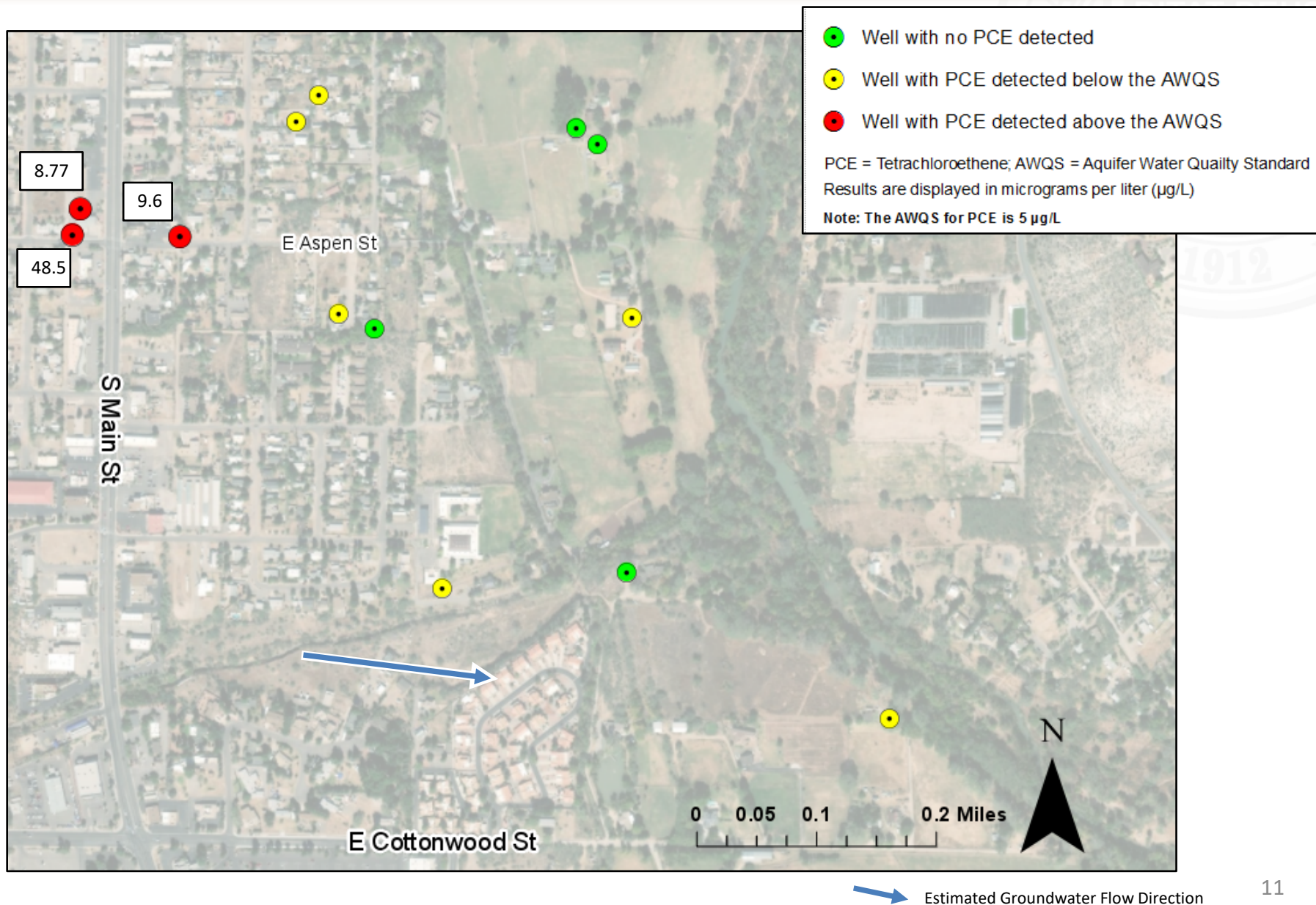

- Additional well drilling to define the extent of contamination in groundwater
- Data evaluation and conceptual site model development
- Remedial Investigation Report Preparation



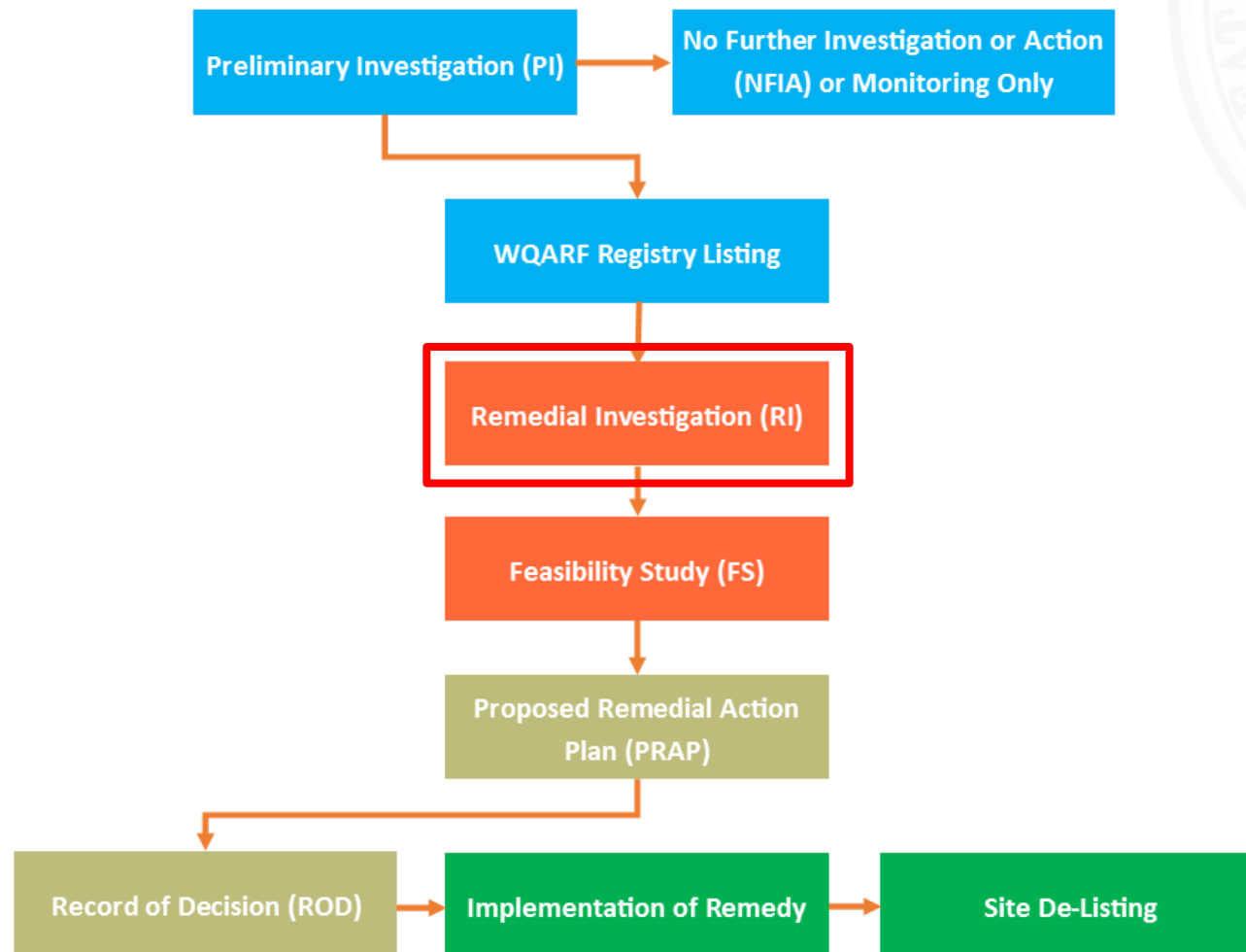

Contact Us!

Matt Narter, Project Manager

(520) 770-3128

(800) 234-5677 ext. 5207703125

mn3@azdeq.gov

Wendy Flood, Community Involvement Coordinator

(602) 771-4410

(800) 234-5677 ext. 6027714410

wv1@azdeq.gov



Questions?