



Solid Waste Fees Modification Public Hearing

September 29, 2025

Agenda

- Introductions
- Rulemaking timeline
- Overview of the proposed rule
- Questions regarding the proposed rule
- Opportunity to comment on the record



ADEQ Panel

John MacBain, Hearing Officer

Matt Rippentrop, Legislative Liaison, Rule Writer

Robin Thomas, P.E., Senior Engineer

Samantha Roberts, R.G., Section Manager Solid & Hazardous Waste



Rulemaking Timeline

Today's Public Hearing - September 29, 2025

Public Comment Closes - September 30, 2025

Governor's Regulatory Review Council (GRRC) Study Session - November 25, 2025

GRRC Council Meeting - December 2, 2025

Rule becomes effective - December 2025

Proposed Rule

Solid Waste Fees Modification



Fees to Remain Unchanged From 2024 Rulemaking

	Annual Fee	Initial Fee
Biohazardous Medical Waste Treatment and/or Disposal Facility	\$12,500	N/A
Biohazardous Medical Waste Storage Facility	\$7,500	N/A
Biohazardous Medical Waste Transfer Facility	\$3,000	N/A
Special Waste Generator - Petroleum Contaminated Soil	\$750	\$900
Special Waste Generator - Auto Shredder Fluff	\$3,000	\$3,600
Special Waste Transporter	\$1,500	\$1,800
Special Waste Receiving Facility	\$5,000	N/A
Landfill in Post-Closure Care	\$3,500	N/A
Waste Tire Site Subject to Plan Review	\$5,000	N/A

Proposed Landfill Annual Registration Fees

Municipal Landfills	Proposed Fee
<12,000 tons per year	\$1,856
12,000 tons to <60,000 tons per year	\$3,713
60,000 tons to <225,000 tons per year	\$10,000
225,000 tons or more per year	\$18,565
Non-Municipal Landfills	Proposed Fee
Less than 60,000 tons per year	\$5,000
60,000 tons or more per year	\$5,569

Proposed Fees

Fee Classification	Annual Fee	Initial Registration Fee
Solid Waste Transfer Facility - Self-Certification	\$742	\$1,485
Solid Waste Transfer Facility - BMP	\$742	\$1,485
Waste Tire Facility Self-Certification	\$371	\$1,485
Outdoor Used Tire Site	\$111	\$742
Waste Tire Collection Site	\$111	\$742
Lead Acid Battery Collection/Recycling	\$0	\$0

Proposed Fees

Fee Classification	Annual Fee	Initial Fee
Biohazardous Medical Waste Transporter License (annual fee)	\$1,113	N/A
Biohazardous Medical Waste Transporter License Modification	\$148 (flat fee)	N/A
Septage Hauler License with County Inspection	\$111	\$270
Septage Hauler License with ADEQ Inspection	\$111	\$371

Proposed Fees

Fee Classification	Annual Fee	Initial Registration Fee
Used Oil Processor	\$2,500	\$500
Used Oil Burner	\$2,500	\$500
Used Oil Transporter	\$1,500	\$500
Used Oil Marketer	\$900	\$500

Consumer Price Index (CPI) Clarification

Currently, the annual CPI adjustment rounds to the nearest cent.

The proposed rule would require the annual CPI adjustment to round **down** to the nearest cent.



Questions



Using the Tools in GoToWebinar

Ask a question

Raise your hand

Unmute

Turn on Closed Captioning

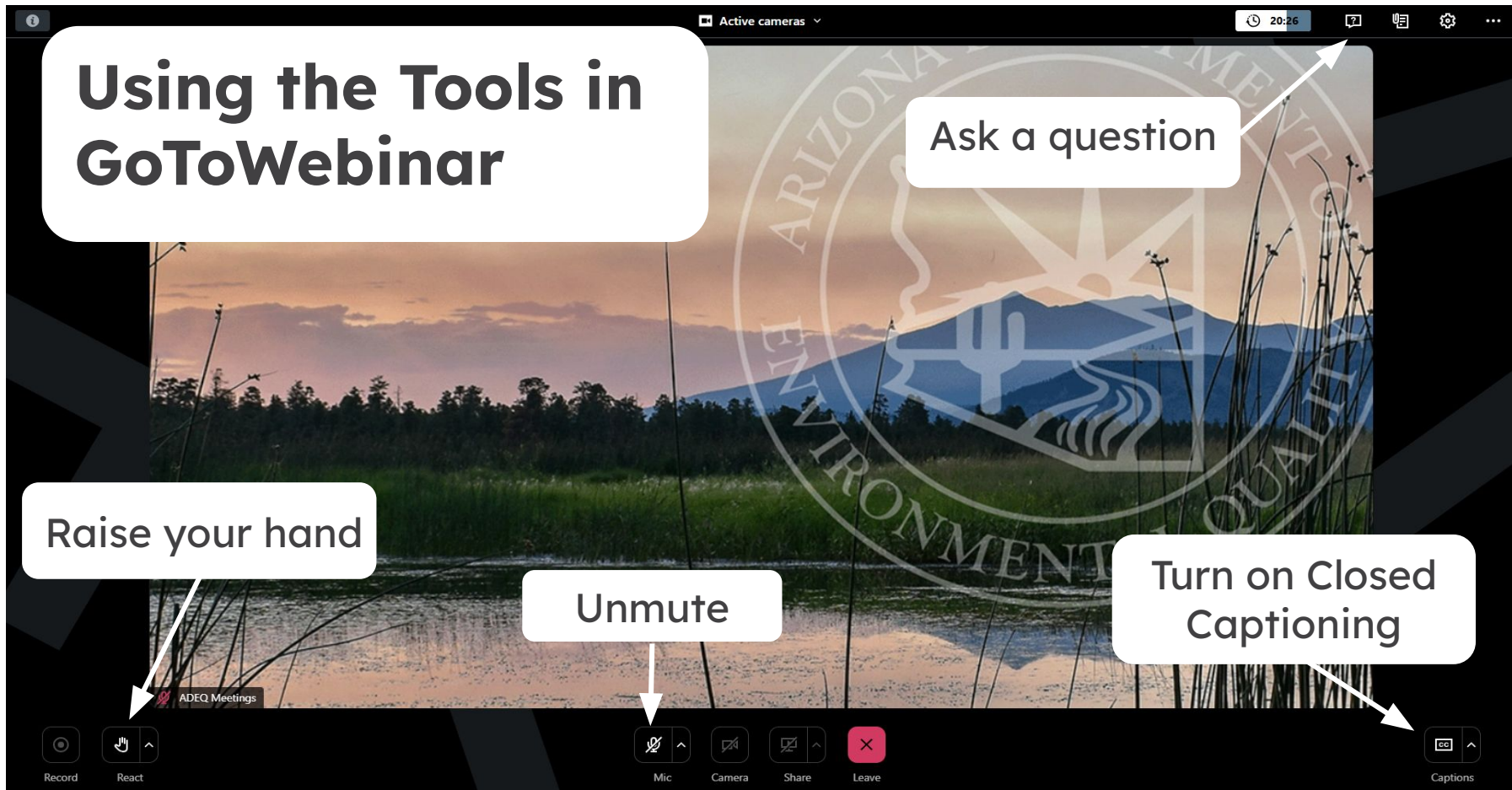

Opportunity to Comment on the Record

- ONLINE: Submit request to speak using the “raise hand” feature.
- Please state name and organization to begin your comment.

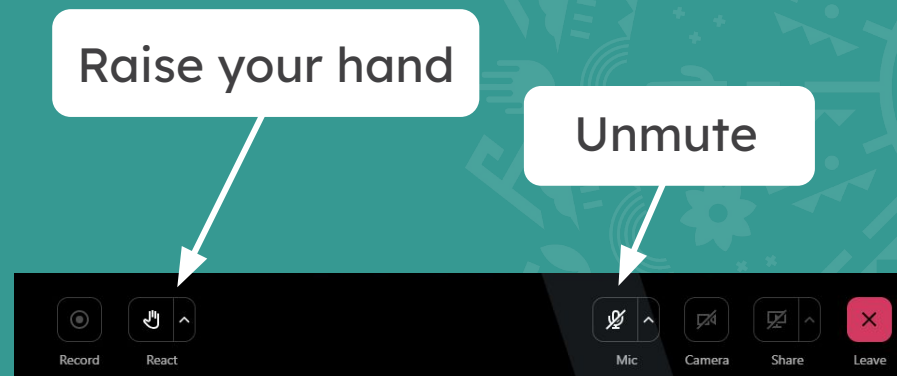

Close of Comment Period: September 30, 2025, 5 p.m.

Matt Rippentrop
1110 West Washington Street
Phoenix, Arizona 85007

rippentrop.matt@azdeq.gov
wasterulemaking@azdeq.gov