

Technical Report for

Arizona Dept. of Environmental Quality

School District, Lead in Drinking Water Testing

Laveen Education Center/Laveen Elementary District

SGS Accutest Job Number: LA32013

Sampling Date: 03/29/17

Report to:

Arizona Dept. of Environmental Quality
1110 West Washington Street
Phoenix, AZ 85007
db2@azdeq.gov; vs3@azdeq.gov;
machiche.ana@azdeq.gov; diaz.stephanie@azdeq.gov;
ATTN: David Burchard

Total number of pages in report: 34



Test results contained within this data package meet the requirements
of the National Environmental Laboratory Accreditation Program
and/or state specific certification programs as applicable.

Ron Benjamin
Ron Benjamin
Lab Director

Client Service contact: Anita Patel 337-237-4775

Certifications: LDEQ(2048), LDHH(LA150012), AR(14-045-04), AZ(AZ0805), FL(E87657), IL(200082), KY(#31),
NC(487), SC(73004001), NJ(LA007), TX(T104704186-15-7), WV(257)

This report shall not be reproduced, except in its entirety, without the written approval of SGS Accutest.
Test results relate only to samples analyzed.

Table of Contents

-1-

Section 1: Sample Summary 3

Section 2: Summary of Hits 4

Section 3: Sample Results 5

3.1: LA32013-1: #1 6

3.2: LA32013-2: #2 7

3.3: LA32013-3: #3 8

3.4: LA32013-4: #4 9

3.5: LA32013-5: #5 10

Section 4: Misc. Forms 11

4.1: Chain of Custody 12

Section 5: Metals Analysis - QC Data Summaries 24

5.1: Prep QC MP7348: Pb 25

5.2: Prep QC MP7349: Pb 30



Sample Summary

Arizona Dept. of Environmental Quality

Job No: LA32013

School District, Lead in Drinking Water Testing
Project No: Laveen Education Center/Laveen Elementary District

Sample Number	Collected Date	Time By	Received	Matrix Code	Type	Client Sample ID
LA32013-1	03/29/17	06:06 JG	04/01/17	DW	Drinking Water	#1
LA32013-2	03/29/17	06:07 JG	04/01/17	DW	Drinking Water	#2
LA32013-3	03/29/17	06:10 JG	04/01/17	DW	Drinking Water	#3
LA32013-4	03/29/17	06:17 JG	04/01/17	DW	Drinking Water	#4
LA32013-5	03/29/17	06:20 JG	04/01/17	DW	Drinking Water	#5

Summary of Hits

Job Number: LA32013
Account: Arizona Dept. of Environmental Quality
Project: School District, Lead in Drinking Water Testing
Collected: 03/29/17

Lab Sample ID	Client Sample ID	Result/ Analyte	RL	MDL	Units	Method
---------------	------------------	--------------------	----	-----	-------	--------

LA32013-1 #1

No hits reported in this sample.

LA32013-2 #2

No hits reported in this sample.

LA32013-3 #3

Lead	1.1	1.0	ug/l	EPA 200.8
------	-----	-----	------	-----------

LA32013-4 #4

No hits reported in this sample.

LA32013-5 #5

No hits reported in this sample.

Sample Results

Report of Analysis

Report of Analysis

Client Sample ID:	#1	Date Sampled:	03/29/17
Lab Sample ID:	LA32013-1	Date Received:	04/01/17
Matrix:	DW - Drinking Water	Percent Solids:	n/a
Project:	School District, Lead in Drinking Water Testing		

Total Metals Analysis

Analyte	Result	MCL	RL	Units	DF	Prep	Analyzed By	Method	Prep Method
Lead	ND	15	1.0	ug/l	1	04/04/17	04/10/17 RT	EPA 200.8 ¹	EPA 200.8 ²

(1) Instrument QC Batch: MA7232
(2) Prep QC Batch: MP7348

RL = Reporting Limit
MCL = Maximum Contamination Level (40 CFR 141)

ND = Not detected

Report of Analysis

Client Sample ID:	#2	Date Sampled:	03/29/17
Lab Sample ID:	LA32013-2	Date Received:	04/01/17
Matrix:	DW - Drinking Water	Percent Solids:	n/a
Project:	School District, Lead in Drinking Water Testing		

Total Metals Analysis

Analyte	Result	MCL	RL	Units	DF	Prep	Analyzed By	Method	Prep Method
Lead	ND	15	1.0	ug/l	1	04/04/17	04/10/17 RT	EPA 200.8 ¹	EPA 200.8 ²

(1) Instrument QC Batch: MA7232
(2) Prep QC Batch: MP7348

RL = Reporting Limit
MCL = Maximum Contamination Level (40 CFR 141)

ND = Not detected

Report of Analysis

Client Sample ID: #3	
Lab Sample ID: LA32013-3	Date Sampled: 03/29/17
Matrix: DW - Drinking Water	Date Received: 04/01/17
	Percent Solids: n/a
Project: School District, Lead in Drinking Water Testing	

Total Metals Analysis

Analyte	Result	MCL	RL	Units	DF	Prep	Analyzed By	Method	Prep Method
Lead	1.1	15	1.0	ug/l	1	04/04/17	04/10/17 RT	EPA 200.8 ¹	EPA 200.8 ²

(1) Instrument QC Batch: MA7232

(2) Prep QC Batch: MP7348

RL = Reporting Limit
MCL = Maximum Contamination Level (40 CFR 141)

ND = Not detected

Report of Analysis

Client Sample ID:	#4	Date Sampled:	03/29/17
Lab Sample ID:	LA32013-4	Date Received:	04/01/17
Matrix:	DW - Drinking Water	Percent Solids:	n/a
Project:	School District, Lead in Drinking Water Testing		

Total Metals Analysis

Analyte	Result	MCL	RL	Units	DF	Prep	Analyzed By	Method	Prep Method
Lead	ND	15	1.0	ug/l	1	04/04/17	04/10/17 RT	EPA 200.8 ¹	EPA 200.8 ²

(1) Instrument QC Batch: MA7232
(2) Prep QC Batch: MP7348

RL = Reporting Limit
MCL = Maximum Contamination Level (40 CFR 141)

ND = Not detected

Report of Analysis

Client Sample ID:	#5	Date Sampled:	03/29/17
Lab Sample ID:	LA32013-5	Date Received:	04/01/17
Matrix:	DW - Drinking Water	Percent Solids:	n/a
Project:	School District, Lead in Drinking Water Testing		

Total Metals Analysis

Analyte	Result	MCL	RL	Units	DF	Prep	Analyzed By	Method	Prep Method
Lead	ND	15	1.0	ug/l	1	04/04/17	04/10/17 RT	EPA 200.8 ¹	EPA 200.8 ²

(1) Instrument QC Batch: MA7232
(2) Prep QC Batch: MP7349

RL = Reporting Limit
MCL = Maximum Contamination Level (40 CFR 141)

ND = Not detected

Misc. Forms**Custody Documents and Other Forms**

Includes the following where applicable:

- Chain of Custody

LA 32013

Collection Log

for experienced sample collectors

Complete copy of this form for each sample collected. Your drinking water sample cannot be tested unless a copy of this form is shipped to the lab with each sample. In addition, the sample cannot be tested unless the Sample Identification Number matches the number on the sample container label.

- ☐ Check this box to confirm that **water had not been used at this tap or other taps in the area for 6 hours** and **no** flushing was done prior to sampling

Name of School District	Laveen Elementary District
School Name	Laveen Education Center (formerly Laveen Elementary School)
Building (name/number)	E Transportation
Type of Fixture (tap, drinking fountain etc.)	Water Sink
Location of Fixture (example, room number)	Break Room
Sample Identification Number (Write this number on the sample container and on this sheet)	# 1
Date of Collection	3-29-17
Time of Collection	6:06 AM
Printed Name of Sample Collector	Jesse Guzman
Signature Sample Collector	

Notes Sample collector:

Robert Jackson was present @ time of Test

Analyze this drinking water sample for lead	For Lab use only
Date and Time Lab received	
Signature	
Notes:	

For relinquishing samples upon delivery to labs only

Relinquished date and signature

3/31/17  3/31/17 1445

These samples were collected for lead screening purposes only and cannot be used for compliance.

3/31/17 1700 FedEx

Fedex 04-01-17 0915 Laveen R

Fedex 04-01-17 0945 Alhady

<http://www.azed.gov/LeadScreeningProg>

(Suncor 244.1 DV413) (3rd)

LA32013

ADEQ Public School Drinking Water Lead Screening Program
Sampling Plan & Collection Log

Collection Log

for experienced sample collectors

Complete copy of this form for each sample collected. Your drinking water sample cannot be tested unless a copy of this form is shipped to the lab with each sample. In addition, the sample cannot be tested unless the Sample Identification Number matches the number on the sample container label.

☒ Check this box to confirm that water had not been used at this tap or other taps in the area for 6 hours and no flushing was done prior to sampling

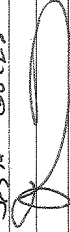
Name of School District	Laveen Elementary District
School Name	Laveen Education Center (formerly Laveen Elementary School)
Building (name/number)	E Transportation
Type of Fixture (tap, drinking fountain etc.)	Drinking fountain
Location of Fixture (example, room number)	In hallway by R/R
Sample Identification Number (Write this number on the sample container and on this sheet)	#2
Date of Collection	3-29-17
Time of Collection	6:07 PM
Printed Name of Sample Collector	Jesse Gurnea
Signature Sample Collector	

Notes Sample collector:

Robert Jacobson was present @ time of Test

For Lab use only	
Analyze this drinking water sample for lead	
Date and Time Lab received	
Signature	
Notes:	

For relinquishing samples upon delivery to labs only

Relinquished date and signature

These samples were collected for lead screening purposes only and cannot be used for compliance.

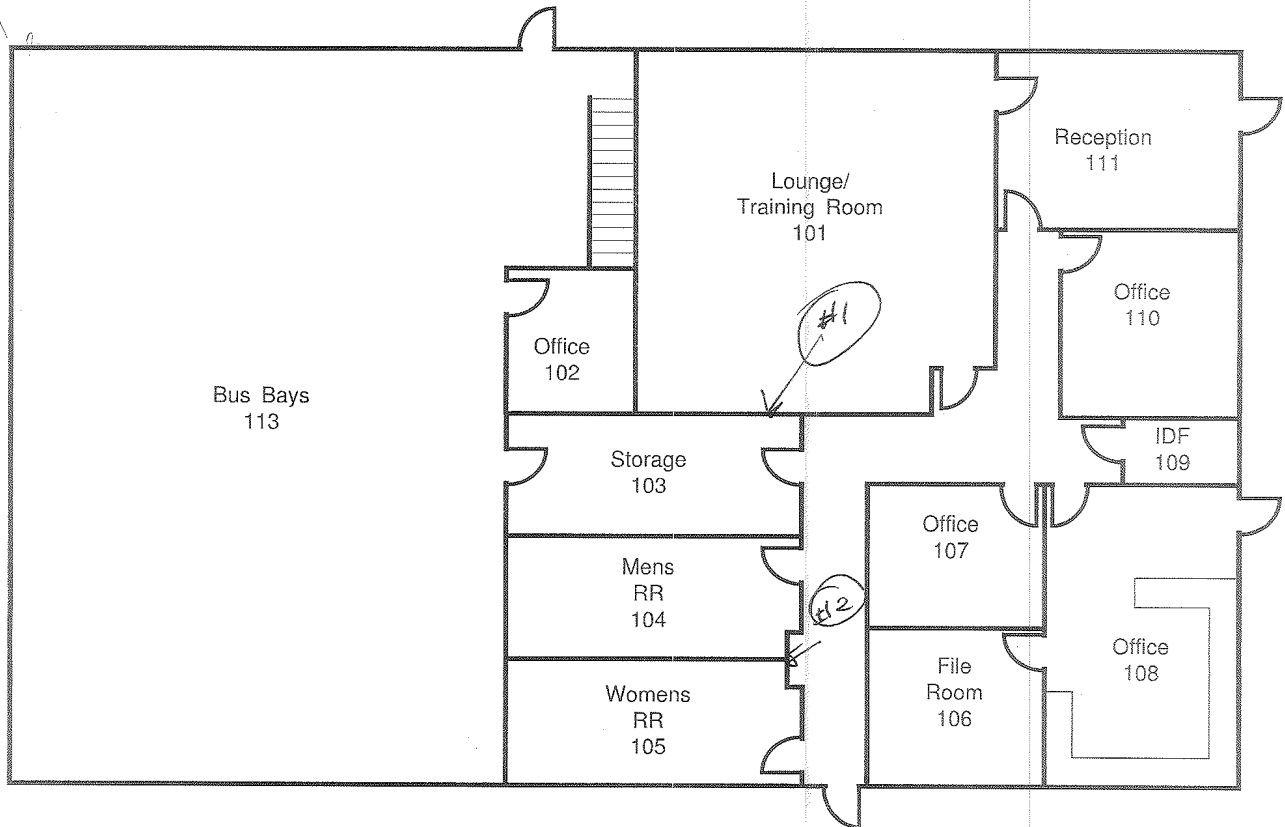

ADEQ Public School Drinking Water Lead Screening Program
Sampling Plan & Collection Log

Collection Log

for experienced sample collectors

Complete copy of this form for each sample collected. Your drinking water sample cannot be tested unless a copy of this form is shipped to the lab with each sample. In addition, the sample cannot be tested unless the Sample Identification Number matches the number on the sample container label.

- ☒ Check this box to confirm that **water had not been used at this tap or other taps in the area for 6 hours** and **no flushing** was done prior to sampling

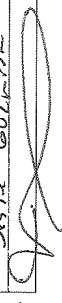
Name of School District	Laveen Elementary District
School Name	Laveen Education Center (formerly Laveen Elementary School)
Building (name/number)	D Perception
Type of Fixture (tap, drinking fountain etc.)	Water Fountain
Location of Fixture (example, room number)	By Door 105 D
Sample Identification Number (Write this number on the sample container and on this sheet)	43
Date of Collection	3-29-17
Time of Collection	6:10 PM
Printed Name of Sample Collector	Jessie Guzman
Signature Sample Collector	

Notes Sample collector:

Robert Jacobson was present @ time of Test.

Analyze this drinking water sample for lead	For Lab use only
Date and Time Lab received	
Signature	
Notes:	

For relinquishing samples upon delivery to labs only

Relinquished date and signature

These samples were collected for lead screening purposes only and cannot be used for compliance.

<http://www.azdeq.gov/LeadScreeningProg>

LA32013: Chain of Custody
Page 5 of 12



Laveen Education Center Building D

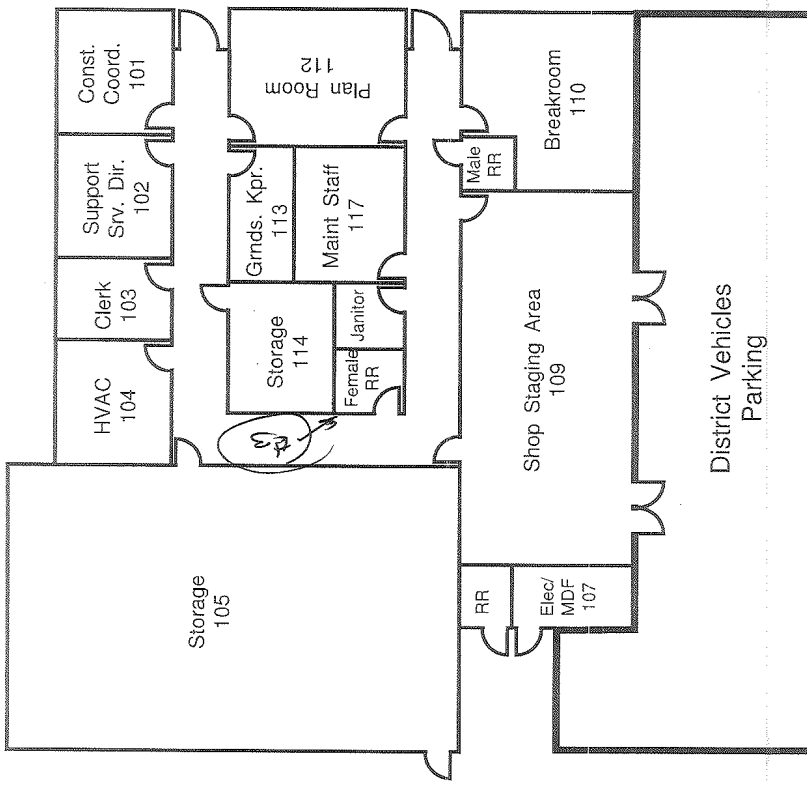

LA32013

ADEQ Public School Drinking Water Lead Screening Program
Sampling Plan & Collection Log

Collection Log
for experienced sample collectors

Complete copy of this form for each sample collected. Your drinking water sample cannot be tested unless a copy of this form is shipped to the lab with each sample. In addition, the sample cannot be tested unless the Sample Identification Number matches the number on the sample container label.

☒ Check this box to confirm that **water had not been used at this tap or other taps in the area for 6 hours** and **no** flushing was done prior to sampling

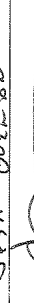
Name of School District	Laveen Elementary District
School Name	Laveen Education Center (formerly Laveen Elementary School)
Building (name/number)	C
Type of Fixture (tap, drinking fountain etc.)	Drinking Fountain
Location of Fixture (example, room number)	By Door 124C
Sample Identification Number (Write this number on the sample container and on this sheet)	H4
Date of Collection	3-29-17
Time of Collection	6:17
Printed Name of Sample Collector	Jesse Guzman
Signature Sample Collector	

Notes Sample collector:

Robert Jacobson was present @ time of Test.

For Lab use only	
Analyze this drinking water sample for lead	
Date and Time Lab received	
Signature	
Notes:	

For relinquishing samples upon delivery to labs only

Relinquished date and signature

These samples were collected for lead screening purposes only and cannot be used for compliance.

<http://www.azdeq.gov/LeadScreeningProg>

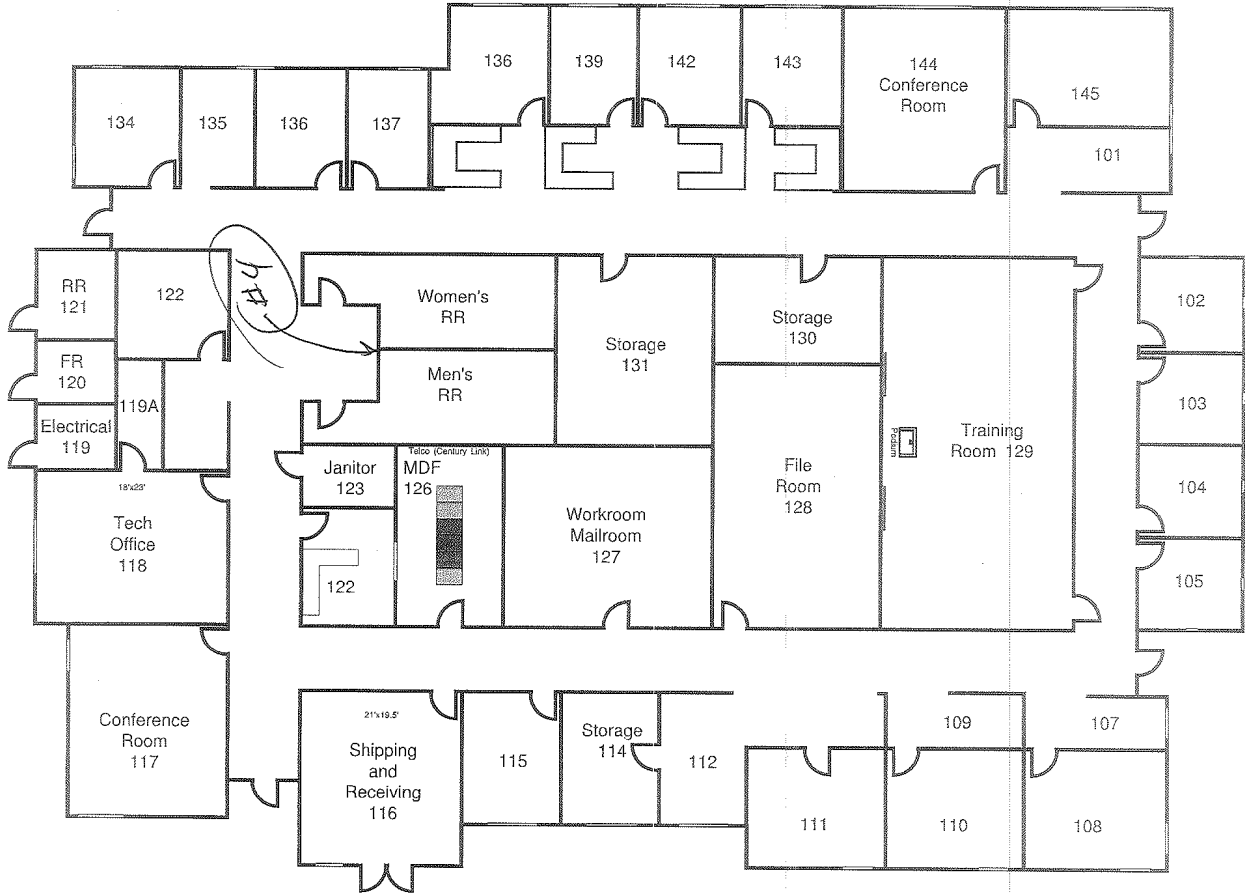

REVISED DECEMBER 2014

LA32013: Chain of Custody
Page 7 of 12

LA 32013

ADEQ Public School Drinking Water Lead Screening Program
Sampling Plan & Collection Log

Collection Log
for experienced sample collectors

Complete copy of this form for each sample collected. Your drinking water sample cannot be tested unless a copy of this form is shipped to the lab with each sample. In addition, the sample cannot be tested unless the Sample Identification Number matches the number on the sample container label.

☒ Check this box to confirm that **water had not been used at this tap or other taps in the area for 6 hours** and **no** flushing was done prior to sampling

Name of School District	Laveen Elementary District
School Name	Laveen Education Center (formerly Laveen Elementary School)
Building (name/number)	B
Type of Fixture (tap, drinking fountain etc.)	Drinking Fountain
Location of Fixture (example, room number)	By Door Bill
Sample Identification Number (Write this number on the sample container and on this sheet)	115
Date of Collection	3-29-17
Time of Collection	6:20
Printed Name of Sample Collector	Suzanne Guzman
Signature Sample Collector	

Notes Sample collector:

Robert Jackson was present @ time of Test

For Lab use only	
Analyze this drinking water sample for lead	
Date and Time Lab received	
Signature	
Notes:	

For relinquishing samples upon delivery to labs only

Relinquished date and signature

These samples were collected for lead screening purposes only and cannot be used for compliance.

<http://www.azdeg.gov/LeadScreeningProg>

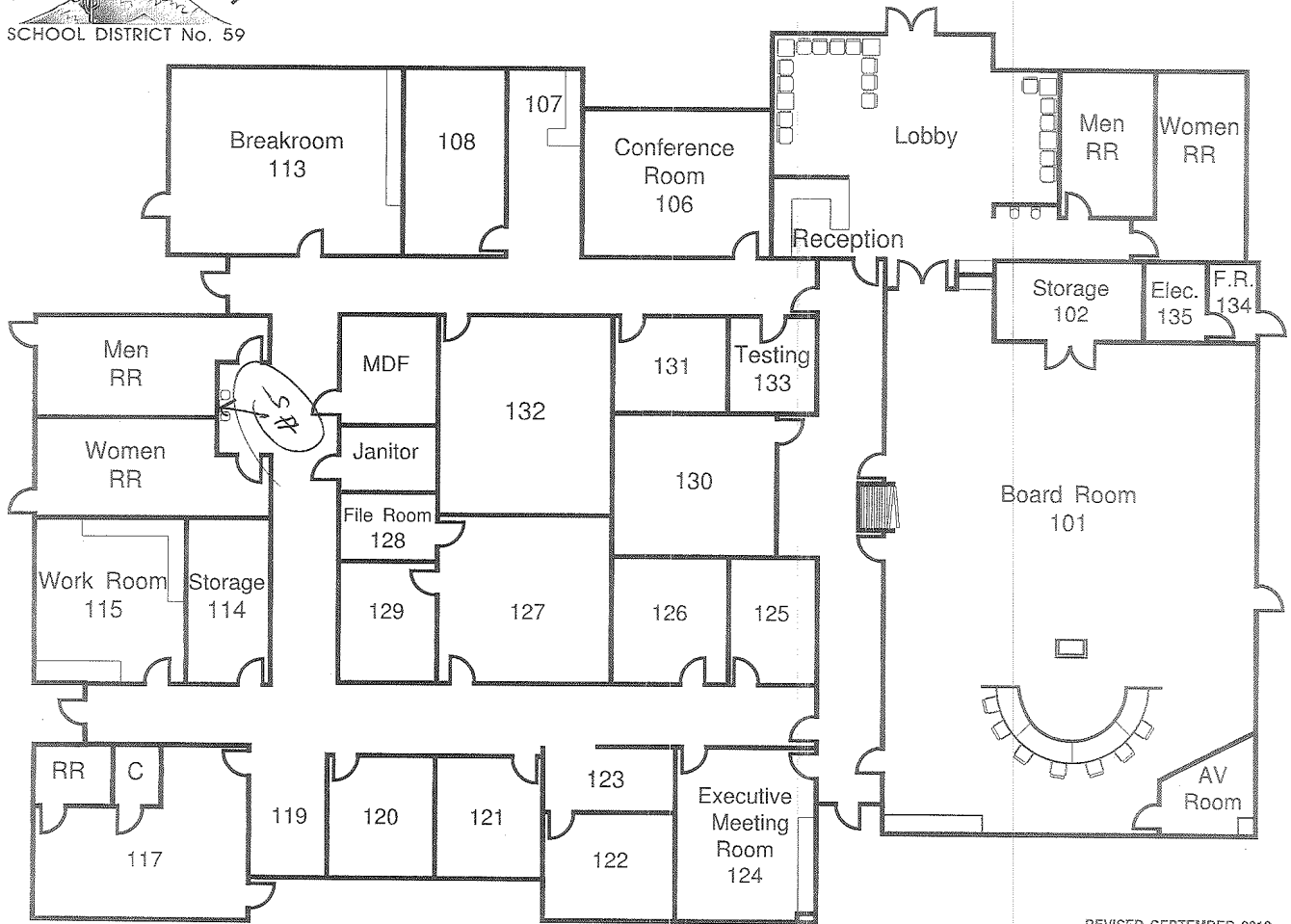

REVISED SEPTEMBER 2012

LA32013: Chain of Custody

Page 9 of 12

District	School	Building No	Building Desc	Building Use	Year Built	Number of Bottles Per Building
Laveen Elementary District	Laveen Education Center (former Laveen Elementary School)	1001	Building A	Admin	1940	NO water 2
Laveen Elementary District	Laveen Education Center (former Laveen Elementary School)	1013	Building B CHANGED to E	Transportation, Maintenance	1981	2
Laveen Elementary District	Laveen Education Center (former Laveen Elementary School)	1014	Building Q	Business Office	1986	NO Building 2
Laveen Elementary District	Laveen Education Center (former Laveen Elementary School)	1015	Building R	District Office	1972	NO Building 2
Laveen Elementary District	Laveen Education Center (former Laveen Elementary School)	1016	Building S	Technology Department	1980	NO Building 2
Laveen Elementary District	Laveen Education Center (former Laveen Elementary School)	1017	Building C	District Office	2015	1
Laveen Elementary District	Laveen Education Center (former Laveen Elementary School)	1018	Building D	Maintenance Support Services	2015	1
Address:	5001 W. Dobbin's Rd Laveen AZ 85339				Number of Bottles Per	12

LA32013: Chain of Custody

Page 10 of 12

UNITED STATES (900) 473-8841
 ACCUTEST
 ACCUTEST TEMPER SERVICE CENTER
 1741 W. UNIVERSITY DR.
 SUITE 400
 LAFAYETTE, LA 70508
 UNITED STATES US

CHG. 1000
 BILL RECIPIENT

TO HOLD AT FEDEX- SAMPLES
 ACCUTEST LABORATORIES-LAFAYETTE, LA
 109 COMMISSION BLVD

LAFAYETTE, LA 70508
 (337) 237-4775 REF. ADEQ

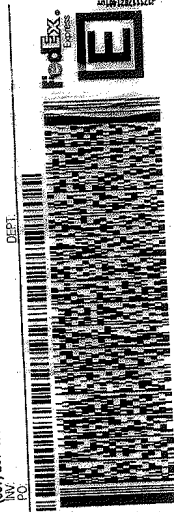

TRACK 7787 9932 6411 0201
 X0 LFTA
 LAJUS LFT
 SATURDAY HOLD
 PRIORITY OVERNIGHT
 HLD



info 0202-1111

Page (in) 3rd

SGS Accutest Sample Receipt Summary

Job Number: LA32013

Client: ADEQ

Project: LAVEEN EDUCATION CENTER

Date / Time Received: 4/1/2017 9:45:00 AM

Delivery Method: FedEx

Airbill #s: 778799326411

Cooler Temps (Initial/Adjusted): #1: (24.1/24.1):

Cooler Security

	<u>Y</u>	<u>or</u>	<u>N</u>		<u>Y</u>	<u>or</u>	<u>N</u>
1. Custody Seals Present:	<input checked="" type="checkbox"/>		<input type="checkbox"/>	3. COC Present:	<input checked="" type="checkbox"/>		<input type="checkbox"/>
2. Custody Seals Intact:	<input checked="" type="checkbox"/>		<input type="checkbox"/>	4. Smpl Dates/Time OK	<input checked="" type="checkbox"/>		<input type="checkbox"/>

Cooler Temperature

	<u>Y</u>	<u>or</u>	<u>N</u>
1. Temp criteria achieved:	<input type="checkbox"/>		<input type="checkbox"/>
2. Thermometer ID:	_____ ; _____		
3. Cooler media:	<u>No Ice</u>		
4. No. Coolers:	<u>1</u>		

Quality Control Preservation

	<u>Y</u>	<u>or</u>	<u>N</u>	<u>N/A</u>
1. Trip Blank present / cooler:	<input type="checkbox"/>		<input type="checkbox"/>	<input checked="" type="checkbox"/>
2. Trip Blank listed on COC:	<input type="checkbox"/>		<input type="checkbox"/>	<input checked="" type="checkbox"/>
3. Samples preserved properly:	<input checked="" type="checkbox"/>		<input type="checkbox"/>	
4. VOCs headspace free:	<input type="checkbox"/>		<input type="checkbox"/>	<input checked="" type="checkbox"/>

Sample Integrity - Documentation

	<u>Y</u>	<u>or</u>	<u>N</u>
1. Sample labels present on bottles:	<input checked="" type="checkbox"/>		<input type="checkbox"/>
2. Container labeling complete:	<input checked="" type="checkbox"/>		<input type="checkbox"/>
3. Sample container label / COC agree:	<input checked="" type="checkbox"/>		<input type="checkbox"/>

Sample Integrity - Condition

	<u>Y</u>	<u>or</u>	<u>N</u>
1. Sample recvd within HT:	<input checked="" type="checkbox"/>		<input type="checkbox"/>
2. All containers accounted for:	<input checked="" type="checkbox"/>		<input type="checkbox"/>
3. Condition of sample:	<u>Intact</u>		

Sample Integrity - Instructions

	<u>Y</u>	<u>or</u>	<u>N</u>	<u>N/A</u>
1. Analysis requested is clear:	<input checked="" type="checkbox"/>		<input type="checkbox"/>	
2. Bottles received for unspecified tests	<input type="checkbox"/>		<input checked="" type="checkbox"/>	
3. Sufficient volume recvd for analysis:	<input checked="" type="checkbox"/>		<input type="checkbox"/>	
4. Compositing instructions clear:	<input type="checkbox"/>		<input type="checkbox"/>	<input checked="" type="checkbox"/>
5. Filtering instructions clear:	<input type="checkbox"/>		<input type="checkbox"/>	<input checked="" type="checkbox"/>

Comments

LA32013: Chain of Custody

Page 12 of 12

Metals Analysis

5

QC Data Summaries

Includes the following where applicable:

- Method Blank Summaries
- Matrix Spike and Duplicate Summaries
- Blank Spike and Lab Control Sample Summaries
- Serial Dilution Summaries

BLANK RESULTS SUMMARY
Part 2 - Method Blanks

Login Number: LA32013
Account: ADEQAZP - Arizona Dept. of Environmental Quality
Project: School District, Lead in Drinking Water Testing

QC Batch ID: MP7348
Matrix Type: DRINKING WATER

Methods: EPA 200.8
Units: mg/l

Prep Date: 04/04/17

Metal	RL	IDL	MDL	MB raw	final
Aluminum	0.040	.048	.026		
Antimony	0.010	.0016	.0016		
Barium	0.010	.00015	.00064		
Beryllium	0.0010	.00003	.00013		
Boron	0.040	.0023	.005		
Calcium	0.40	.027	.057		
Lithium	0.0040	.0001	.00021		
Lead	0.0010	.000045	.00026	0.000084	<0.0010
Molybdenum	0.0040	.0003	.00087		
Potassium	0.20	.034	.018		
Uranium	0.0020		.00016		

Associated samples MP7348: LA32013-1, LA32013-2, LA32013-3, LA32013-4

Results < IDL are shown as zero for calculation purposes
(*) Outside of QC limits
(anr) Analyte not requested

MATRIX SPIKE AND DUPLICATE RESULTS SUMMARY

Login Number: LA32013
 Account: ADEQAZP - Arizona Dept. of Environmental Quality
 Project: School District, Lead in Drinking Water Testing

QC Batch ID: MP7348
 Matrix Type: DRINKING WATER

Methods: EPA 200.8
 Units: mg/l

Prep Date: 04/04/17

Metal	LA32010-3 Original MS	Spikelot MPICPMS5 % Rec	QC Limits
Aluminum			
Antimony			
Barium			
Beryllium			
Boron			
Calcium			
Lithium			
Lead	0.00037 0.17	0.20 84.8	70-130
Molybdenum			
Potassium			
Uranium			

Associated samples MP7348: LA32013-1, LA32013-2, LA32013-3, LA32013-4

Results < IDL are shown as zero for calculation purposes
 (*) Outside of QC limits
 (N) Matrix Spike Rec. outside of QC limits
 (anr) Analyte not requested

MATRIX SPIKE AND DUPLICATE RESULTS SUMMARY

Login Number: LA32013
 Account: ADEQAZP - Arizona Dept. of Environmental Quality
 Project: School District, Lead in Drinking Water Testing

QC Batch ID: MP7348
 Matrix Type: DRINKING WATER

Methods: EPA 200.8
 Units: mg/l

Prep Date: 04/04/17

Metal	LA32010-3 Original MSD	Spikelot MPICPMS5 % Rec	MSD RPD	QC Limit
Aluminum				
Antimony				
Barium				
Beryllium				
Boron				
Calcium				
Lithium				
Lead	0.00037 0.18	0.20 89.8	5.7	20
Molybdenum				
Potassium				
Uranium				

Associated samples MP7348: LA32013-1, LA32013-2, LA32013-3, LA32013-4

Results < IDL are shown as zero for calculation purposes
 (*) Outside of QC limits
 (N) Matrix Spike Rec. outside of QC limits
 (anr) Analyte not requested

SPIKE BLANK AND LAB CONTROL SAMPLE SUMMARY

Login Number: LA32013
 Account: ADEQAZP - Arizona Dept. of Environmental Quality
 Project: School District, Lead in Drinking Water Testing

QC Batch ID: MP7348
 Matrix Type: DRINKING WATER

Methods: EPA 200.8
 Units: mg/l

Prep Date: 04/04/17

Metal	BSP Result	Spikelot MPICPMS5	% Rec	QC Limits
Aluminum				
Antimony				
Barium				
Beryllium				
Boron				
Calcium				
Lithium				
Lead	0.18	0.20	90.0	85-115
Molybdenum				
Potassium				
Uranium				

Associated samples MP7348: LA32013-1, LA32013-2, LA32013-3, LA32013-4

Results < IDL are shown as zero for calculation purposes
 (*) Outside of QC limits
 (anr) Analyte not requested

5.1.3

5

SERIAL DILUTION RESULTS SUMMARY

Login Number: LA32013
 Account: ADEQAZP - Arizona Dept. of Environmental Quality
 Project: School District, Lead in Drinking Water Testing

QC Batch ID: MP7348
 Matrix Type: DRINKING WATER

Methods: EPA 200.8
 Units: ug/l

Prep Date: 04/04/17

Metal	LA32010-3 Original	SDL 1:5	%DIF	QC Limits
Aluminum				
Antimony				
Barium				
Beryllium				
Boron				
Calcium				
Lithium				
Lead	0.183	0.149	18.3 (a)	0-10
Molybdenum				
Potassium				
Uranium				

Associated samples MP7348: LA32013-1, LA32013-2, LA32013-3, LA32013-4

Results < IDL are shown as zero for calculation purposes

(*) Outside of QC limits

(anr) Analyte not requested

(a) Percent difference acceptable due to low initial sample concentration (< 50 times IDL).

BLANK RESULTS SUMMARY
Part 2 - Method Blanks

Login Number: LA32013
Account: ADEQAZP - Arizona Dept. of Environmental Quality
Project: School District, Lead in Drinking Water Testing

QC Batch ID: MP7349
Matrix Type: DRINKING WATER

Methods: EPA 200.8
Units: mg/l

Prep Date: 04/04/17

Metal	RL	IDL	MDL	MB raw	final
Aluminum	0.040	.048	.026		
Antimony	0.010	.0016	.0016		
Barium	0.010	.00015	.00064		
Beryllium	0.0010	.00003	.00013		
Boron	0.040	.0023	.005		
Calcium	0.40	.027	.057		
Lithium	0.0040	.0001	.00021		
Lead	0.0010	.000045	.00026	-0.00022	<0.0010
Molybdenum	0.0040	.0003	.00087		
Potassium	0.20	.034	.018		
Uranium	0.0020		.00016		

Associated samples MP7349: LA32013-5

Results < IDL are shown as zero for calculation purposes
(*) Outside of QC limits
(anr) Analyte not requested

MATRIX SPIKE AND DUPLICATE RESULTS SUMMARY

Login Number: LA32013
 Account: ADEQAZP - Arizona Dept. of Environmental Quality
 Project: School District, Lead in Drinking Water Testing

QC Batch ID: MP7349
 Matrix Type: DRINKING WATER

Methods: EPA 200.8
 Units: mg/l

Prep Date: 04/04/17

Metal	LA32013-5 Original MS		Spikelot MPICPMS5 % Rec		QC Limits
Aluminum					
Antimony					
Barium					
Beryllium					
Boron					
Calcium					
Lithium					
Lead	0.00081	0.21	0.20	104.6	70-130
Molybdenum					
Potassium					
Uranium					

Associated samples MP7349: LA32013-5

Results < IDL are shown as zero for calculation purposes
 (*) Outside of QC limits
 (N) Matrix Spike Rec. outside of QC limits
 (anr) Analyte not requested

MATRIX SPIKE AND DUPLICATE RESULTS SUMMARY

Login Number: LA32013
 Account: ADEQAZP - Arizona Dept. of Environmental Quality
 Project: School District, Lead in Drinking Water Testing

QC Batch ID: MP7349
 Matrix Type: DRINKING WATER

Methods: EPA 200.8
 Units: mg/l

Prep Date: 04/04/17

Metal	LA32013-5 Original MSD	Spikelot MPICPMS5 % Rec	MSD RPD	QC Limit
Aluminum				
Antimony				
Barium				
Beryllium				
Boron				
Calcium				
Lithium				
Lead	0.00081 0.21	0.20 104.6	0.0	20
Molybdenum				
Potassium				
Uranium				

Associated samples MP7349: LA32013-5

Results < IDL are shown as zero for calculation purposes
 (*) Outside of QC limits
 (N) Matrix Spike Rec. outside of QC limits
 (anr) Analyte not requested

SPIKE BLANK AND LAB CONTROL SAMPLE SUMMARY

Login Number: LA32013

Account: ADEQAZP - Arizona Dept. of Environmental Quality
Project: School District, Lead in Drinking Water Testing

QC Batch ID: MP7349

Methods: EPA 200.8

Matrix Type: DRINKING WATER

Units: mg/l

Prep Date:

04/04/17

Metal	BSP Result	Spikelot MPICPMS5	% Rec	QC Limits
Aluminum				
Antimony				
Barium				
Beryllium				
Boron				
Calcium				
Lithium				
Lead	0.21	0.20	105.0	85-115
Molybdenum				
Potassium				
Uranium				

Associated samples MP7349: LA32013-5

Results < IDL are shown as zero for calculation purposes

(*) Outside of QC limits

(anr) Analyte not requested

SERIAL DILUTION RESULTS SUMMARY

Login Number: LA32013
 Account: ADEQAZP - Arizona Dept. of Environmental Quality
 Project: School District, Lead in Drinking Water Testing

QC Batch ID: MP7349
 Matrix Type: DRINKING WATER

Methods: EPA 200.8
 Units: ug/l

Prep Date: 04/04/17

Metal	LA32013-5 Original SDL 1:5		%DIF	QC Limits
Aluminum				
Antimony				
Barium				
Beryllium				
Boron				
Calcium				
Lithium				
Lead	0.407	1.02	150.0(a)	0-10
Molybdenum				
Potassium				
Uranium				

Associated samples MP7349: LA32013-5

Results < IDL are shown as zero for calculation purposes

(*) Outside of QC limits

(anr) Analyte not requested

(a) Percent difference acceptable due to low initial sample concentration (< 50 times IDL).