

David A. Burchard
Arizona Department of Environmental Quality, PHX
1110 W. Washington Street
Phoenix, AZ 85007

Project: School Lead Testing Screening
Project Number: Royal Palm

Reported:
06/13/17 16:45

Analyte

A1013-01 (7052649-01) Drinking Water (Grab) Sampled: 05/19/17 05:00 Received: 05/26/17 16:00

Analyte	Result	PQL	Units	Dilution	Batch	Prepared	Analyzed	Method	Notes
Legend Technical Services of Arizona, Inc.									

Total Metals

Lead	<5.0	5.0	ug/L	1	B7F1277	06/08/17 11:21	06/09/17 22:53	EPA 200.8	
------	------	-----	------	---	---------	----------------	----------------	-----------	--

A1001-02 (7052649-02) Drinking Water (Grab) Sampled: 05/19/17 05:05 Received: 05/26/17 16:00

Analyte	Result	PQL	Units	Dilution	Batch	Prepared	Analyzed	Method	Notes
Legend Technical Services of Arizona, Inc.									

Total Metals

Lead	<5.0	5.0	ug/L	1	B7F1277	06/08/17 11:21	06/09/17 22:57	EPA 200.8	
------	------	-----	------	---	---------	----------------	----------------	-----------	--

A1001-03 (7052649-03) Drinking Water (Grab) Sampled: 05/19/17 05:10 Received: 05/26/17 16:00

Analyte	Result	PQL	Units	Dilution	Batch	Prepared	Analyzed	Method	Notes
Legend Technical Services of Arizona, Inc.									

Total Metals

Lead	<5.0	5.0	ug/L	1	B7F1277	06/08/17 11:21	06/09/17 23:01	EPA 200.8	
------	------	-----	------	---	---------	----------------	----------------	-----------	--

E1005-04 (7052649-04) Drinking Water (Grab) Sampled: 05/19/17 05:13 Received: 05/26/17 16:00

Analyte	Result	PQL	Units	Dilution	Batch	Prepared	Analyzed	Method	Notes
Legend Technical Services of Arizona, Inc.									

Total Metals

Lead	<5.0	5.0	ug/L	1	B7F1277	06/08/17 11:21	06/09/17 23:05	EPA 200.8	
------	------	-----	------	---	---------	----------------	----------------	-----------	--

E1005-05 (7052649-05) Drinking Water (Grab) Sampled: 05/19/17 05:15 Received: 05/26/17 16:00

Analyte	Result	PQL	Units	Dilution	Batch	Prepared	Analyzed	Method	Notes
Legend Technical Services of Arizona, Inc.									

Total Metals

Lead	<5.0	5.0	ug/L	1	B7F1278	06/08/17 11:24	06/09/17 23:35	EPA 200.8	
------	------	-----	------	---	---------	----------------	----------------	-----------	--

F1006-06 (7052649-06) Drinking Water (Grab) Sampled: 05/19/17 05:20 Received: 05/26/17 16:00

Analyte	Result	PQL	Units	Dilution	Batch	Prepared	Analyzed	Method	Notes
Legend Technical Services of Arizona, Inc.									

Total Metals

Lead	<5.0	5.0	ug/L	1	B7F1278	06/08/17 11:24	06/09/17 23:39	EPA 200.8	
------	------	-----	------	---	---------	----------------	----------------	-----------	--

F1006-07 (7052649-07) Drinking Water (Grab) Sampled: 05/19/17 05:23 Received: 05/26/17 16:00

Analyte	Result	PQL	Units	Dilution	Batch	Prepared	Analyzed	Method	Notes
---------	--------	-----	-------	----------	-------	----------	----------	--------	-------

Legend Technical Services of Arizona, Inc.

Anna Teter

Client Services Representative

The results in this report apply to the samples analyzed in accordance with the chain of custody document. This analytical report must be reproduced in its entirety.

Phone Number: (602) 324-6100

Page 1 of 24

F1006-07 (7052649-07) Drinking Water (Grab) Sampled: 05/19/17 05:23 Received: 05/26/17 16:00

Analyte	Result	PQL	Units	Dilution	Batch	Prepared	Analyzed	Method	Notes
Legend Technical Services of Arizona, Inc.									

Total Metals

Lead	<5.0	5.0	ug/L	1	B7F1278	06/08/17 11:24	06/09/17 23:43	EPA 200.8
------	------	-----	------	---	---------	----------------	----------------	-----------

D1004-08 (7052649-08) Drinking Water (Grab) Sampled: 05/19/17 05:30 Received: 05/26/17 16:00

Analyte	Result	PQL	Units	Dilution	Batch	Prepared	Analyzed	Method	Notes
Legend Technical Services of Arizona, Inc.									

Total Metals

Lead	<5.0	5.0	ug/L	1	B7F1278	06/08/17 11:24	06/09/17 23:46	EPA 200.8
------	------	-----	------	---	---------	----------------	----------------	-----------

D1004-09 (7052649-09) Drinking Water (Grab) Sampled: 05/19/17 05:36 Received: 05/26/17 16:00

Analyte	Result	PQL	Units	Dilution	Batch	Prepared	Analyzed	Method	Notes
Legend Technical Services of Arizona, Inc.									

Total Metals

Lead	<5.0	5.0	ug/L	1	B7F1278	06/08/17 11:24	06/09/17 23:50	EPA 200.8
------	------	-----	------	---	---------	----------------	----------------	-----------

B1002-10 (7052649-10) Drinking Water (Grab) Sampled: 05/19/17 05:40 Received: 05/26/17 16:00

Analyte	Result	PQL	Units	Dilution	Batch	Prepared	Analyzed	Method	Notes
Legend Technical Services of Arizona, Inc.									

Total Metals

Lead	<5.0	5.0	ug/L	1	B7F1278	06/08/17 11:24	06/09/17 23:54	EPA 200.8
------	------	-----	------	---	---------	----------------	----------------	-----------

B1002-11 (7052649-11) Drinking Water (Grab) Sampled: 05/19/17 05:41 Received: 05/26/17 16:00

Analyte	Result	PQL	Units	Dilution	Batch	Prepared	Analyzed	Method	Notes
Legend Technical Services of Arizona, Inc.									

Total Metals

Lead	<5.0	5.0	ug/L	1	B7F1278	06/08/17 11:24	06/09/17 23:58	EPA 200.8
------	------	-----	------	---	---------	----------------	----------------	-----------

I1009-12 (7052649-12) Drinking Water (Grab) Sampled: 05/19/17 05:47 Received: 05/26/17 16:00

Analyte	Result	PQL	Units	Dilution	Batch	Prepared	Analyzed	Method	Notes
Legend Technical Services of Arizona, Inc.									

Total Metals

Lead	<5.0	5.0	ug/L	1	B7F1278	06/08/17 11:24	06/10/17 00:02	EPA 200.8
------	------	-----	------	---	---------	----------------	----------------	-----------

I1009-13 (7052649-13) Drinking Water (Grab) Sampled: 05/19/17 05:48 Received: 05/26/17 16:00

Analyte	Result	PQL	Units	Dilution	Batch	Prepared	Analyzed	Method	Notes
Legend Technical Services of Arizona, Inc.									

Total Metals

Lead	<5.0	5.0	ug/L	1	B7F1278	06/08/17 11:24	06/10/17 00:05	EPA 200.8
------	------	-----	------	---	---------	----------------	----------------	-----------

C1014-14 (7052649-14) Drinking Water (Grab) Sampled: 05/19/17 05:52 Received: 05/26/17 16:00

Analyte	Result	PQL	Units	Dilution	Batch	Prepared	Analyzed	Method	Notes
Legend Technical Services of Arizona, Inc.									

The results in this report apply to the samples analyzed in accordance with the chain of custody document. This analytical report must be reproduced in its entirety.

David A. Burchard
Arizona Department of Environmental Quality, PHX
1110 W. Washington Street
Phoenix, AZ85007

Project: School Lead Testing Screening
Project Number: Royal Palm

Reported:
06/13/17 16:45

C1014-14 (7052649-14) Drinking Water (Grab) Sampled: 05/19/17 05:52 Received: 05/26/17 16:00

Analyte	Result	PQL	Units	Dilution	Batch	Prepared	Analyzed	Method	Notes
Legend Technical Services of Arizona, Inc.									

Total Metals

Lead	<5.0	5.0	ug/L	1	B7F1278	06/08/17 11:24	06/10/17 00:17	EPA 200.8
------	------	-----	------	---	---------	----------------	----------------	-----------

D1015-15 (7052649-15) Drinking Water (Grab) Sampled: 05/19/17 05:55 Received: 05/26/17 16:00

Analyte	Result	PQL	Units	Dilution	Batch	Prepared	Analyzed	Method	Notes
Legend Technical Services of Arizona, Inc.									

Total Metals

Lead	<5.0	5.0	ug/L	1	B7F1278	06/08/17 11:24	06/10/17 00:28	EPA 200.8
------	------	-----	------	---	---------	----------------	----------------	-----------

C1003-16 (7052649-16) Drinking Water (Grab) Sampled: 05/19/17 06:05 Received: 05/26/17 16:00

Analyte	Result	PQL	Units	Dilution	Batch	Prepared	Analyzed	Method	Notes
Legend Technical Services of Arizona, Inc.									

Total Metals

Lead	<5.0	5.0	ug/L	1	B7F1278	06/08/17 11:24	06/10/17 00:32	EPA 200.8
------	------	-----	------	---	---------	----------------	----------------	-----------

C1003-17 (7052649-17) Drinking Water (Grab) Sampled: 05/19/17 06:08 Received: 05/26/17 16:00

Analyte	Result	PQL	Units	Dilution	Batch	Prepared	Analyzed	Method	Notes
Legend Technical Services of Arizona, Inc.									

Total Metals

Lead	<5.0	5.0	ug/L	1	B7F1278	06/08/17 11:24	06/10/17 00:36	EPA 200.8
------	------	-----	------	---	---------	----------------	----------------	-----------

H1008-18 (7052649-18) Drinking Water (Grab) Sampled: 05/19/17 06:10 Received: 05/26/17 16:00

Analyte	Result	PQL	Units	Dilution	Batch	Prepared	Analyzed	Method	Notes
Legend Technical Services of Arizona, Inc.									

Total Metals

Lead	<5.0	5.0	ug/L	1	B7F1278	06/08/17 11:24	06/10/17 00:40	EPA 200.8
------	------	-----	------	---	---------	----------------	----------------	-----------

H1008-19 (7052649-19) Drinking Water (Grab) Sampled: 05/19/17 06:15 Received: 05/26/17 16:00

Analyte	Result	PQL	Units	Dilution	Batch	Prepared	Analyzed	Method	Notes
Legend Technical Services of Arizona, Inc.									

Total Metals

Lead	<5.0	5.0	ug/L	1	B7F1278	06/08/17 11:24	06/10/17 00:44	EPA 200.8
------	------	-----	------	---	---------	----------------	----------------	-----------

The results in this report apply to the samples analyzed in accordance with the chain of custody document. This analytical report must be reproduced in its entirety.

Sample Condition Upon Receipt:

Temperature: 25.00 °C

All samples were received in acceptable condition unless noted otherwise in the case narrative.

Case Narrative:

Holding Times: All holding times were met unless otherwise qualified.

QA/QC Criteria: All analyses met method requirements unless otherwise qualified.

Accreditations: **AZ(PHX)0004, AZ(TUC)0004, AIHA#102982, CDC ELITE Member.**

Accreditation is applicable only to the test methods specified on each scope of accreditation held by LEGEND.

Comments: There were no problems encountered during the processing of the samples, unless otherwise noted.
All samples were analyzed on a "wet" basis unless designated as "dry weight".

Lead samples are preserved with Nitric acid upon receipt at the laboratory. However, some samples were analyzed prior to the 16 hour preservation waiting period due to urgency of analysis, per the client's request. Results are not for compliance purpose.

Notes and Definitions

ADEQ Public School Drinking Water Lead Screening Program
Sampling Plan & Collection Log

7052649-01

Collection Log
for experienced sample collectors

Complete copy of this form for each sample collected. Your drinking water sample cannot be tested unless a copy of this form is shipped to the lab with each sample. In addition, the sample cannot be tested unless the Sample Identification Number matches the number on the sample container label.

☒ Check this box to confirm that **water had not been used at this tap or other taps in the area for 6 hours** and **no** flushing was done prior to sampling

Name of School District	WASHINGTON ELEMENTARY DISTRICT
School Name	ROYAL PALM
Building (name/number)	A1013
Type of Fixture (tap, drinking fountain etc.)	DRINKING FOUNTAIN
Location of Fixture (example, room number)	HALLWAY ACROSS FROM
Sample Identification Number (Write this number on the sample container and on this sheet)	A1013-01
Date of Collection	5-19-17
Time of Collection	0500
Printed Name of Sample Collector	ALEX HENRIQUEZ
Signature Sample Collector	<i>Alex Henriquez</i>

Notes Sample collector:

For Lab use only	
Analyze this drinking water sample for lead	
Date and Time Lab received	
Signature	
Notes: Received @lab 5/26/17 1400 25.0°C DHR	

For relinquishing samples upon delivery to labs only

Relinquished date and signature _____

These samples were collected for lead screening purposes only and cannot be used for compliance.

ADEQ Public School Drinking Water Lead Screening Program
Sampling Plan & Collection Log

7052649-02

Collection Log

for experienced sample collectors

Complete copy of this form for each sample collected. Your drinking water sample cannot be tested unless a copy of this form is shipped to the lab with each sample. In addition, the sample cannot be tested unless the Sample Identification Number matches the number on the sample container label.

☒ Check this box to confirm that **water had not been used at this tap or other taps in the area for 6 hours** and **no** flushing was done prior to sampling

Name of School District	WASHINGTON ELEMENTARY DISTRICT
School Name	ROYAL PALM
Building (name/number)	A1001
Type of Fixture (tap, drinking fountain etc.)	BUBBLER
Location of Fixture (example, room number)	EXTERIOR OF RM. 162
Sample Identification Number (Write this number on the sample container and on this sheet)	A1001-02
Date of Collection	5-19-17
Time of Collection	0505
Printed Name of Sample Collector	ALEX HENRIQUEZ
Signature Sample Collector	<i>Alex Henriquez</i>

Notes Sample collector:

For Lab use only

Analyze this drinking water sample for lead	
Date and Time Lab received	
Signature	
Notes:	

For relinquishing samples upon delivery to labs only

Relinquished date and signature _____

These samples were collected for lead screening purposes only and cannot be used for compliance.

ADEQ Public School Drinking Water Lead Screening Program
Sampling Plan & Collection Log

7052649-03

Collection Log

for experienced sample collectors

Complete copy of this form for each sample collected. Your drinking water sample cannot be tested unless a copy of this form is shipped to the lab with each sample. In addition, the sample cannot be tested unless the Sample Identification Number matches the number on the sample container label.

☒ Check this box to confirm that **water had not been used at this tap or other taps in the area for 6 hours** and **no** flushing was done prior to sampling

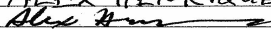
Name of School District	WASHINGTON ELEMENTARY DISTRICT
School Name	ROYAL PALM
Building (name/number)	A1001
Type of Fixture (tap, drinking fountain etc.)	BUBBLER
Location of Fixture (example, room number)	WEST EXTERIOR OF BLDG. A1001
Sample Identification Number (Write this number on the sample container and on this sheet)	A1001-03
Date of Collection	5-19-17
Time of Collection	0910
Printed Name of Sample Collector	ALEX HENRIQUEZ
Signature Sample Collector	

Notes Sample collector:

For Lab use only

Analyze this drinking water sample for lead

Date and Time Lab received

Signature

Notes:

For relinquishing samples upon delivery to labs only

Relinquished date and signature

These samples were collected for lead screening purposes only and cannot be used for compliance.

ADEQ Public School Drinking Water Lead Screening Program
Sampling Plan & Collection Log

70526491

Collection Log

for experienced sample collectors

Complete copy of this form for each sample collected. Your drinking water sample cannot be tested unless a copy of this form is shipped to the lab with each sample. In addition, the sample cannot be tested unless the Sample Identification Number matches the number on the sample container label.

☒ Check this box to confirm that **water had not been used at this tap or other taps in the area for 6 hours** and **no** flushing was done prior to sampling

Name of School District	WASHINGTON ELEMENTARY DISTRICT
School Name	ROYAL PALM
Building (name/number)	E1005
Type of Fixture (tap, drinking fountain etc.)	BUBBLER
Location of Fixture (example, room number)	WEST EXTERIOR OF BLDG. E1005
Sample Identification Number (Write this number on the sample container and on this sheet)	E1005-04
Date of Collection	5-19-17
Time of Collection	0513
Printed Name of Sample Collector	ALEX HENRIQUEZ
Signature Sample Collector	<i>Alex Henriquez</i>

Notes Sample collector:

For Lab use only

Analyze this drinking water sample for lead	
Date and Time Lab received	
Signature	
Notes:	

For relinquishing samples upon delivery to labs only

Relinquished date and signature _____

These samples were collected for lead screening purposes only and cannot be used for compliance.

7052649-0

ADEQ Public School Drinking Water Lead Screening Program
Sampling Plan & Collection Log

Collection Log

for experienced sample collectors

Complete copy of this form for each sample collected. Your drinking water sample cannot be tested unless a copy of this form is shipped to the lab with each sample. In addition, the sample cannot be tested unless the Sample Identification Number matches the number on the sample container label.

☒ Check this box to confirm that **water had not been used at this tap or other taps in the area for 6 hours** and **no** flushing was done prior to sampling

Name of School District	WASHINGTON ELEMENTARY DISTRICT
School Name	ROYAL PALM
Building (name/number)	E1005
Type of Fixture (tap, drinking fountain etc.)	BUBBLER
Location of Fixture (example, room number)	WEST EXTERIOR OF BLDG. E1005
Sample Identification Number (Write this number on the sample container and on this sheet)	E1005-05
Date of Collection	5-19-17
Time of Collection	0515
Printed Name of Sample Collector	ALEX HENRIQUEZ
Signature Sample Collector	<i>Alex Henriquez</i>

Notes Sample collector:

For Lab use only

Analyze this drinking water sample for lead

Date and Time Lab received

Signature

Notes:

For relinquishing samples upon delivery to labs only

Relinquished date and signature

These samples were collected for lead screening purposes only and cannot be used for compliance.

ADEQ Public School Drinking Water Lead Screening Program
Sampling Plan & Collection Log

Collection Log

for experienced sample collectors

Complete copy of this form for each sample collected. Your drinking water sample cannot be tested unless a copy of this form is shipped to the lab with each sample. In addition, the sample cannot be tested unless the Sample Identification Number matches the number on the sample container label.

☒ Check this box to confirm that **water had not been used at this tap or other taps in the area for 6 hours** and **no** flushing was done prior to sampling

Name of School District	WASHINGTON ELEMENTARY DISTRICT
School Name	ROYAL PALM
Building (name/number)	F1006
Type of Fixture (tap, drinking fountain etc.)	DRINKING FOUNTAIN
Location of Fixture (example, room number)	N.E. CORNER OF GYM
Sample Identification Number (Write this number on the sample container and on this sheet)	F1006-06
Date of Collection	5-19-17
Time of Collection	0520
Printed Name of Sample Collector	ALEX HENRIQUEZ
Signature Sample Collector	<i>Alex Henriquez</i>

Notes Sample collector:

For Lab use only

Analyze this drinking water sample for lead	
Date and Time Lab received	
Signature	
Notes:	

For relinquishing samples upon delivery to labs only

Relinquished date and signature _____

These samples were collected for lead screening purposes only and cannot be used for compliance.

<http://www.azdeq.gov/LeadScreeningProg>

Page 2 of 2

ADEQ Public School Drinking Water Lead Screening Program
Sampling Plan & Collection Log

Collection Log

for experienced sample collectors

Complete copy of this form for each sample collected. Your drinking water sample cannot be tested unless a copy of this form is shipped to the lab with each sample. In addition, the sample cannot be tested unless the Sample Identification Number matches the number on the sample container label.

☒ Check this box to confirm that **water had not been used at this tap or other taps in the area for 6 hours** and **no** flushing was done prior to sampling

Name of School District	WASHINGTON ELEMENTARY DISTRICT
School Name	ROYAL PALM
Building (name/number)	F1006
Type of Fixture (tap, drinking fountain etc.)	DRINKING FOUNTAIN
Location of Fixture (example, room number)	N.W. CORNER OF GYM
Sample Identification Number (Write this number on the sample container and on this sheet)	F1006-07
Date of Collection	5-19-17
Time of Collection	0523
Printed Name of Sample Collector	ALEX HENRIQUEZ
Signature Sample Collector	<i>Alex Henriquez</i>

Notes Sample collector:

For Lab use only

Analyze this drinking water sample for lead
Date and Time Lab received
Signature
Notes:

For relinquishing samples upon delivery to labs only

Relinquished date and signature _____

These samples were collected for lead screening purposes only and cannot be used for compliance.

ADEQ Public School Drinking Water Lead Screening Program
Sampling Plan & Collection Log

Collection Log

for experienced sample collectors

Complete copy of this form for each sample collected. Your drinking water sample cannot be tested unless a copy of this form is shipped to the lab with each sample. In addition, the sample cannot be tested unless the Sample Identification Number matches the number on the sample container label.

☒ Check this box to confirm that **water had not been used at this tap or other taps in the area for 6 hours** and **no** flushing was done prior to sampling

Name of School District	WASHINGTON ELEMENTARY DISTRICT
School Name	ROYAL PALM
Building (name/number)	D1004
Type of Fixture (tap, drinking fountain etc.)	BUBBLER
Location of Fixture (example, room number)	WEST EXTERIOR OF BLDG D1004
Sample Identification Number (Write this number on the sample container and on this sheet)	D1004-08
Date of Collection	5-19-17
Time of Collection	0930
Printed Name of Sample Collector	ALEX HENRIQUEZ
Signature Sample Collector	<i>Alex Henriquez</i>

Notes Sample collector:

For Lab use only

Analyze this drinking water sample for lead	
Date and Time Lab received	
Signature	
Notes:	

For relinquishing samples upon delivery to labs only

Relinquished date and signature _____

These samples were collected for lead screening purposes only and cannot be used for compliance.

ADEQ Public School Drinking Water Lead Screening Program
Sampling Plan & Collection Log

7052649-1

Collection Log

for experienced sample collectors

Complete copy of this form for each sample collected. Your drinking water sample cannot be tested unless a copy of this form is shipped to the lab with each sample. In addition, the sample cannot be tested unless the Sample Identification Number matches the number on the sample container label.

☒ Check this box to confirm that **water had not been used at this tap or other taps in the area for 6 hours** and **no** flushing was done prior to sampling

Name of School District	WASHINGTON ELEMENTARY DISTRICT
School Name	ROYAL PALM
Building (name/number)	D1004
Type of Fixture (tap, drinking fountain etc.)	BUBBLER
Location of Fixture (example, room number)	WEST EXTERIOR OF BLDG. D1004
Sample Identification Number (Write this number on the sample container and on this sheet)	D1004-09
Date of Collection	5-19-17
Time of Collection	0536
Printed Name of Sample Collector	ALEX HENRIQUEZ
Signature Sample Collector	<i>Alex Henriquez</i>

Notes Sample collector:

For Lab use only

Analyze this drinking water sample for lead	
Date and Time Lab received	
Signature	
Notes:	

For relinquishing samples upon delivery to labs only

Relinquished date and signature _____

These samples were collected for lead screening purposes only and cannot be used for compliance.

ADEQ Public School Drinking Water Lead Screening Program
Sampling Plan & Collection Log

7052649

Collection Log

for experienced sample collectors

Complete copy of this form for each sample collected. Your drinking water sample cannot be tested unless a copy of this form is shipped to the lab with each sample. In addition, the sample cannot be tested unless the Sample Identification Number matches the number on the sample container label.

☒ Check this box to confirm that **water had not been used at this tap or other taps in the area for 6 hours** and **no** flushing was done prior to sampling

Name of School District	WASHINGTON ELEMENTARY DISTRICT
School Name	ROYAL PALM
Building (name/number)	B1002
Type of Fixture (tap, drinking fountain etc.)	BUBBLER
Location of Fixture (example, room number)	EXTERIOR OF RM. B118
Sample Identification Number (Write this number on the sample container and on this sheet)	B1002-10
Date of Collection	5-19-17
Time of Collection	0540
Printed Name of Sample Collector	ALEX HENRIQUEZ
Signature Sample Collector	<i>Alex H</i>

Notes Sample collector:

For Lab use only

Analyze this drinking water sample for lead	
Date and Time Lab received	
Signature	
Notes:	

For relinquishing samples upon delivery to labs only

Relinquished date and signature _____

These samples were collected for lead screening purposes only and cannot be used for compliance.

ADEQ Public School Drinking Water Lead Screening Program
Sampling Plan & Collection Log

Collection Log

for experienced sample collectors

Complete copy of this form for each sample collected. Your drinking water sample cannot be tested unless a copy of this form is shipped to the lab with each sample. In addition, the sample cannot be tested unless the Sample Identification Number matches the number on the sample container label.

☒ Check this box to confirm that **water had not been used at this tap or other taps in the area for 6 hours** and **no** flushing was done prior to sampling

Name of School District	WASHINGTON ELEMENTARY DISTRICT
School Name	ROYAL PALM
Building (name/number)	B1002
Type of Fixture (tap, drinking fountain etc.)	BUBBLER
Location of Fixture (example, room number)	EAST EXTERIOR OF BLDG. B1002
Sample Identification Number (Write this number on the sample container and on this sheet)	B1002-11
Date of Collection	5-19-17
Time of Collection	0541
Printed Name of Sample Collector	ALEX HENRIQUEZ
Signature Sample Collector	<i>Alex H</i>

Notes Sample collector:

For Lab use only

Analyze this drinking water sample for lead	
Date and Time Lab received	
Signature	
Notes:	

For relinquishing samples upon delivery to labs only

Relinquished date and signature _____

These samples were collected for lead screening purposes only and cannot be used for compliance.

ADEQ Public School Drinking Water Lead Screening Program
Sampling Plan & Collection Log

7052649-12

Collection Log

for experienced sample collectors

Complete copy of this form for each sample collected. Your drinking water sample cannot be tested unless a copy of this form is shipped to the lab with each sample. In addition, the sample cannot be tested unless the Sample Identification Number matches the number on the sample container label.

☒ Check this box to confirm that **water had not been used at this tap or other taps in the area for 6 hours** and **no** flushing was done prior to sampling

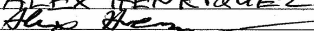
Name of School District	WASHINGTON ELEMENTARY DISTRICT
School Name	ROYAL PALM
Building (name/number)	I1009
Type of Fixture (tap, drinking fountain etc.)	SINK
Location of Fixture (example, room number)	CENTER OF KITCHEN
Sample Identification Number (Write this number on the sample container and on this sheet)	I1009-12
Date of Collection	5-19-17
Time of Collection	0547
Printed Name of Sample Collector	ALEX HENRIQUEZ
Signature Sample Collector	

Notes Sample collector:

For Lab use only

Analyze this drinking water sample for lead	
Date and Time Lab received	
Signature	
Notes:	

For relinquishing samples upon delivery to labs only

Relinquished date and signature _____

These samples were collected for lead screening purposes only and cannot be used for compliance.

ADEQ Public School Drinking Water Lead Screening Program
Sampling Plan & Collection Log

70526497

Collection Log

for experienced sample collectors

Complete copy of this form for each sample collected. Your drinking water sample cannot be tested unless a copy of this form is shipped to the lab with each sample. In addition, the sample cannot be tested unless the Sample Identification Number matches the number on the sample container label.

☒ Check this box to confirm that **water had not been used at this tap or other taps in the area for 6 hours** and **no** flushing was done prior to sampling

Name of School District	WASHINGTON ELEMENTARY DISTRICT
School Name	ROYAL PALM
Building (name/number)	I100A
Type of Fixture (tap, drinking fountain etc.)	SINK
Location of Fixture (example, room number)	KITCHEN NORTH
Sample Identification Number (Write this number on the sample container and on this sheet)	I1009-13
Date of Collection	5-19-17
Time of Collection	0548
Printed Name of Sample Collector	ALEX HENRIQUEZ
Signature Sample Collector	<i>Alex Henriquez</i>

Notes Sample collector:

For Lab use only

Analyze this drinking water sample for lead
Date and Time Lab received
Signature
Notes:

For relinquishing samples upon delivery to labs only

Relinquished date and signature _____

These samples were collected for lead screening purposes only and cannot be used for compliance.

ADEQ Public School Drinking Water Lead Screening Program
Sampling Plan & Collection Log

7052449-16

Collection Log

for experienced sample collectors

Complete copy of this form for each sample collected. Your drinking water sample cannot be tested unless a copy of this form is shipped to the lab with each sample. In addition, the sample cannot be tested unless the Sample Identification Number matches the number on the sample container label.

☒ Check this box to confirm that **water had not been used at this tap or other taps in the area for 6 hours** and **no** flushing was done prior to sampling

Name of School District	WASHINGTON ELEMENTARY DISTRICT
School Name	ROYAL PALM
Building (name/number)	C1014
Type of Fixture (tap, drinking fountain etc.)	SINK
Location of Fixture (example, room number)	LIBRARY WORK ROOM
Sample Identification Number (Write this number on the sample container and on this sheet)	C1014-14
Date of Collection	5-19-17
Time of Collection	0552
Printed Name of Sample Collector	ALEX HENRIQUEZ
Signature Sample Collector	<i>Alex Henriquez</i>

Notes Sample collector:

For Lab use only

Analyze this drinking water sample for lead	
Date and Time Lab received	
Signature	
Notes:	

For relinquishing samples upon delivery to labs only

Relinquished date and signature _____

These samples were collected for lead screening purposes only and cannot be used for compliance.

<http://www.azdeq.gov/LeadScreeningProg>

Page 2 of 2

ADEQ Public School Drinking Water Lead Screening Program
Sampling Plan & Collection Log

7052649-1

Collection Log

for experienced sample collectors

Complete copy of this form for each sample collected. Your drinking water sample cannot be tested unless a copy of this form is shipped to the lab with each sample. In addition, the sample cannot be tested unless the Sample Identification Number matches the number on the sample container label.

☒ Check this box to confirm that **water had not been used at this tap or other taps in the area for 6 hours** and **no** flushing was done prior to sampling

Name of School District	WASHINGTON ELEMENTARY DISTRICT
School Name	ROYAL PALM
Building (name/number)	D1015
Type of Fixture (tap, drinking fountain etc.)	DRINKING FOUNTAIN
Location of Fixture (example, room number)	INTERIOR HALLWAY
Sample Identification Number (Write this number on the sample container and on this sheet)	D1015-15
Date of Collection	5-19-17
Time of Collection	0555
Printed Name of Sample Collector	ALEX HENRIQUEZ
Signature Sample Collector	<i>Alex Henriquez</i>

Notes Sample collector:

For Lab use only

Analyze this drinking water sample for lead	
Date and Time Lab received	
Signature	
Notes:	

For relinquishing samples upon delivery to labs only

Relinquished date and signature _____

These samples were collected for lead screening purposes only and cannot be used for compliance.

ADEQ Public School Drinking Water Lead Screening Program
Sampling Plan & Collection Log

Collection Log

for experienced sample collectors

Complete copy of this form for each sample collected. Your drinking water sample cannot be tested unless a copy of this form is shipped to the lab with each sample. In addition, the sample cannot be tested unless the Sample Identification Number matches the number on the sample container label.

☒ Check this box to confirm that **water had not been used at this tap or other taps in the area for 6 hours** and **no** flushing was done prior to sampling

Name of School District	WASHINGTON ELEMENTARY DISTRICT
School Name	ROYAL PALM
Building (name/number)	C1003
Type of Fixture (tap, drinking fountain etc.)	BUBBLER
Location of Fixture (example, room number)	EXTERIOR RM. C126
Sample Identification Number (Write this number on the sample container and on this sheet)	C1003-16
Date of Collection	5-19-17
Time of Collection	0605
Printed Name of Sample Collector	ALEX HENRIQUEZ
Signature Sample Collector	<i>Alex Henriquez</i>

Notes Sample collector:

For Lab use only

Analyze this drinking water sample for lead	
Date and Time Lab received	
Signature	
Notes:	

For relinquishing samples upon delivery to labs only

Relinquished date and signature _____

These samples were collected for lead screening purposes only and cannot be used for compliance.

ADEQ Public School Drinking Water Lead Screening Program
Sampling Plan & Collection Log

Collection Log

for experienced sample collectors

Complete copy of this form for each sample collected. Your drinking water sample cannot be tested unless a copy of this form is shipped to the lab with each sample. In addition, the sample cannot be tested unless the Sample Identification Number matches the number on the sample container label.

☒ Check this box to confirm that **water had not been used at this tap or other taps in the area for 6 hours** and **no** flushing was done prior to sampling

Name of School District	WASHINGTON ELEMENTARY DISTRICT
School Name	ROYAL PALM
Building (name/number)	C1003
Type of Fixture (tap, drinking fountain etc.)	BUBBLER
Location of Fixture (example, room number)	EXTERIOR OF RM. C117
Sample Identification Number (<u>Write this number on the sample container and on this sheet</u>)	C1003-17
Date of Collection	5-19-17
Time of Collection	0608
Printed Name of Sample Collector	ALEX HENRIQUEZ
Signature Sample Collector	<i>Alex Henriquez</i>

Notes Sample collector:

For Lab use only	
Analyze this drinking water sample for lead	
Date and Time Lab received	
Signature	
Notes:	

For relinquishing samples upon delivery to labs only

Relinquished date and signature _____

These samples were collected for lead screening purposes only and cannot be used for compliance.

ADEQ Public School Drinking Water Lead Screening Program
Sampling Plan & Collection Log

Collection Log

for experienced sample collectors

Complete copy of this form for each sample collected. Your drinking water sample cannot be tested unless a copy of this form is shipped to the lab with each sample. In addition, the sample cannot be tested unless the Sample Identification Number matches the number on the sample container label.

☒ Check this box to confirm that **water had not been used at this tap or other taps in the area for 6 hours** and **no** flushing was done prior to sampling

Name of School District	WASHINGTON ELEMENTARY DISTRICT
School Name	ROYAL PALM
Building (name/number)	H1008
Type of Fixture (tap, drinking fountain etc.)	BUBBLER
Location of Fixture (example, room number)	EXTERIOR
Sample Identification Number (Write this number on the sample container and on this sheet)	H1008-18
Date of Collection	5-19-17
Time of Collection	0610
Printed Name of Sample Collector	ALEX HENRIQUEZ
Signature Sample Collector	<i>Alex Henriquez</i>

Notes Sample collector:

For Lab use only

Analyze this drinking water sample for lead	
Date and Time Lab received	
Signature	
Notes:	

For relinquishing samples upon delivery to labs only

Relinquished date and signature _____

These samples were collected for lead screening purposes only and cannot be used for compliance.

<http://www.azdeq.gov/LeadScreeningProg>

Page 2 of 2

ADEQ Public School Drinking Water Lead Screening Program
Sampling Plan & Collection Log

7052649

Collection Log

for experienced sample collectors

Complete copy of this form for each sample collected. Your drinking water sample cannot be tested unless a copy of this form is shipped to the lab with each sample. In addition, the sample cannot be tested unless the Sample Identification Number matches the number on the sample container label.

☒ Check this box to confirm that **water had not been used at this tap or other taps in the area for 6 hours** and **no** flushing was done prior to sampling

Name of School District	WASHINGTON ELEMENTARY DISTRICT
School Name	ROYAL PALM
Building (name/number)	H1008
Type of Fixture (tap, drinking fountain etc.)	SINK
Location of Fixture (example, room number)	WEST ROOM - EAST WALL
Sample Identification Number (Write this number on the sample container and on this sheet)	H1008-19
Date of Collection	5-19-17
Time of Collection	0615
Printed Name of Sample Collector	ALEX HENRIQUEZ
Signature Sample Collector	<i>Alex Henriquez</i>

Notes Sample collector:

For Lab use only

Analyze this drinking water sample for lead	
Date and Time Lab received	
Signature	
Notes:	

For relinquishing samples upon delivery to labs only

Relinquished date and signature _____

These samples were collected for lead screening purposes only and cannot be used for compliance.

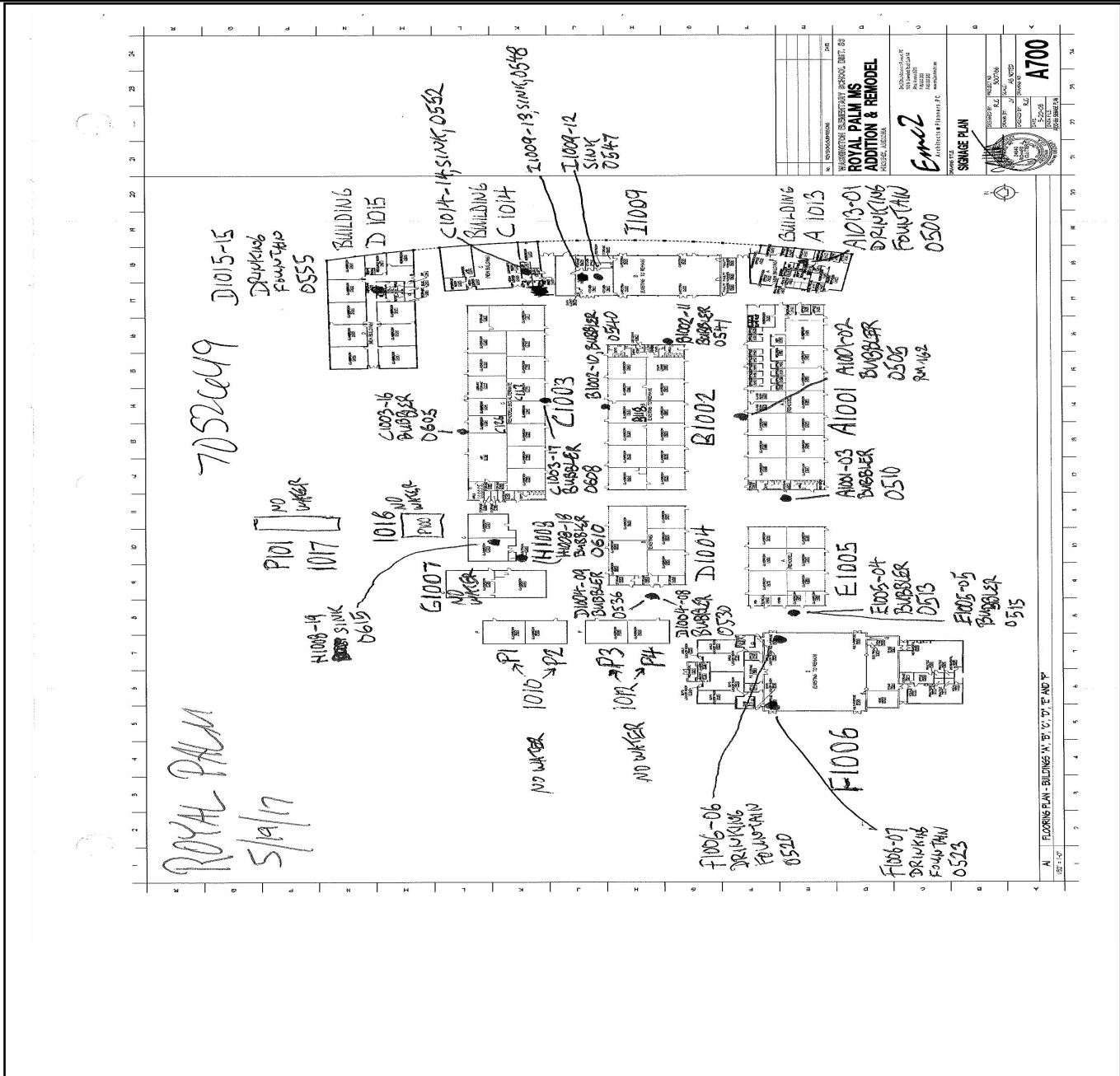

The results in this report apply to the samples analyzed in accordance with the chain of custody document. This analytical report must be reproduced in its entirety.