

David A. Burchard
Arizona Department of Environmental Quality, PHX
1110 W. Washington Street
Phoenix, AZ 85007

Project: School Lead Testing Screening
Project Number: Painted Sky Elementary

Reported:
05/25/17 16:51

Analyte

1001 (7051677-01) Drinking Water (Grab) Sampled: 05/12/17 07:18 Received: 05/16/17 13:33

Analyte	Result	PQL	Units	Dilution	Batch	Prepared	Analyzed	Method	Notes
Legend Technical Services of Arizona, Inc.									

Total Metals

Lead	<5.0	5.0	ug/L	1	B7E1688	05/22/17 10:10	05/23/17 02:02	EPA 200.8	
------	------	-----	------	---	---------	----------------	----------------	-----------	--

1002 (7051677-02) Drinking Water (Grab) Sampled: 05/12/17 07:40 Received: 05/16/17 13:33

Analyte	Result	PQL	Units	Dilution	Batch	Prepared	Analyzed	Method	Notes
Legend Technical Services of Arizona, Inc.									

Total Metals

Lead	<5.0	5.0	ug/L	1	B7E1688	05/22/17 10:10	05/23/17 02:13	EPA 200.8	
------	------	-----	------	---	---------	----------------	----------------	-----------	--

1003 (7051677-03) Drinking Water (Grab) Sampled: 05/12/17 07:35 Received: 05/16/17 13:33

Analyte	Result	PQL	Units	Dilution	Batch	Prepared	Analyzed	Method	Notes
Legend Technical Services of Arizona, Inc.									

Total Metals

Lead	<5.0	5.0	ug/L	1	B7E1688	05/22/17 10:10	05/23/17 02:17	EPA 200.8	
------	------	-----	------	---	---------	----------------	----------------	-----------	--

1004 (7051677-04) Drinking Water (Grab) Sampled: 05/12/17 07:44 Received: 05/16/17 13:33

Analyte	Result	PQL	Units	Dilution	Batch	Prepared	Analyzed	Method	Notes
Legend Technical Services of Arizona, Inc.									

Total Metals

Lead	<5.0	5.0	ug/L	1	B7E1688	05/22/17 10:10	05/23/17 02:21	EPA 200.8	
------	------	-----	------	---	---------	----------------	----------------	-----------	--

1005 (7051677-05) Drinking Water (Grab) Sampled: 05/12/17 07:48 Received: 05/16/17 13:33

Analyte	Result	PQL	Units	Dilution	Batch	Prepared	Analyzed	Method	Notes
Legend Technical Services of Arizona, Inc.									

Total Metals

Lead	<5.0	5.0	ug/L	1	B7E1688	05/22/17 10:10	05/23/17 02:25	EPA 200.8	
------	------	-----	------	---	---------	----------------	----------------	-----------	--

1006 (7051677-06) Drinking Water (Grab) Sampled: 05/12/17 07:50 Received: 05/16/17 13:33

Analyte	Result	PQL	Units	Dilution	Batch	Prepared	Analyzed	Method	Notes
Legend Technical Services of Arizona, Inc.									

Total Metals

Lead	<5.0	5.0	ug/L	1	B7E1688	05/22/17 10:10	05/23/17 02:29	EPA 200.8	
------	------	-----	------	---	---------	----------------	----------------	-----------	--

1007 (7051677-07) Drinking Water (Grab) Sampled: 05/12/17 07:26 Received: 05/16/17 13:33

Analyte	Result	PQL	Units	Dilution	Batch	Prepared	Analyzed	Method	Notes
---------	--------	-----	-------	----------	-------	----------	----------	--------	-------

Legend Technical Services of Arizona, Inc.

Anna Teter

Client Services Representative

The results in this report apply to the samples analyzed in accordance with the chain of custody document. This analytical report must be reproduced in its entirety.

Phone Number: (602) 324-6100

Page 1 of 13

1007 (7051677-07) Drinking Water (Grab) Sampled: 05/12/17 07:26 Received: 05/16/17 13:33

Analyte	Result	PQL	Units	Dilution	Batch	Prepared	Analyzed	Method	Notes
Legend Technical Services of Arizona, Inc.									

Total Metals

Lead	<5.0	5.0	ug/L	1	B7E1688	05/22/17 10:10	05/23/17 02:32	EPA 200.8
------	------	-----	------	---	---------	----------------	----------------	-----------

1008 (7051677-08) Drinking Water (Grab) Sampled: 05/12/17 07:56 Received: 05/16/17 13:33

Analyte	Result	PQL	Units	Dilution	Batch	Prepared	Analyzed	Method	Notes
Legend Technical Services of Arizona, Inc.									

Total Metals

Lead	<5.0	5.0	ug/L	1	B7E1688	05/22/17 10:10	05/23/17 02:36	EPA 200.8
------	------	-----	------	---	---------	----------------	----------------	-----------

1009 (7051677-09) Drinking Water (Grab) Sampled: 05/12/17 07:53 Received: 05/16/17 13:33

Analyte	Result	PQL	Units	Dilution	Batch	Prepared	Analyzed	Method	Notes
Legend Technical Services of Arizona, Inc.									

Total Metals

Lead	<5.0	5.0	ug/L	1	B7E1688	05/22/17 10:10	05/23/17 02:40	EPA 200.8
------	------	-----	------	---	---------	----------------	----------------	-----------

Sample Condition Upon Receipt:

Temperature: 23.20 °C

All samples were received in acceptable condition unless noted otherwise in the case narrative.

Case Narrative:

Holding Times: All holding times were met unless otherwise qualified.

QA/QC Criteria: All analyses met method requirements unless otherwise qualified.

Accreditations: AZ(PHX)0004, AZ(TUC)0004, AIHA#102982, CDC ELITE Member.

Accreditation is applicable only to the test methods specified on each scope of accreditation held by LEGEND.

Comments: There were no problems encountered during the processing of the samples, unless otherwise noted.
All samples were analyzed on a "wet" basis unless designated as "dry weight".

Lead samples are preserved with Nitric acid upon receipt at the laboratory. However, some samples were analyzed prior to the 16 hour preservation waiting period due to urgency of analysis, per the client's request. Results are not for compliance purpose.

Notes and Definitions

ADEQ Public School Drinking Water Lead Screening Program
Sampling Plan & Collection Log

7051677 -01

Collection Log
for experienced sample collectors

Complete copy of this form for each sample collected. Your drinking water sample cannot be tested unless a copy of this form is shipped to the lab with each sample. In addition, the sample cannot be tested unless the Sample Identification Number matches the number on the sample container label.

- ☒ Check this box to confirm that **water had not been used at this tap or other taps in the area for 6 hours** and **no** flushing was done prior to sampling

Name of School District	Amphitheater Unified District
School Name	Painted Sky Elementary
Building (name/number)	MPR LIBRARY
Type of Fixture (tap, drinking fountain etc.)	DRINKING
Location of Fixture (example, room number)	MPR by Rest Rooms
Sample Identification Number (Write this number on the sample container and on this sheet)	1001
Date of Collection	5-12-17
Time of Collection	7:18
Printed Name of Sample Collector	KEN RAMIREZ
Signature Sample Collector	Ken Ramirez

Notes Sample collector:

For Lab use only	
Analyze this drinking water sample for lead	
Date and Time Lab received	5/16/17 1300
Signature	
Notes: @LWA 1333 5/16/17 23.2°C	

For relinquishing samples upon delivery to labs only

Relinquished date and signature _____

These samples were collected for lead screening purposes only and cannot be used for compliance.

ADEQ Public School Drinking Water Lead Screening Program
Sampling Plan & Collection Log

7051677-02

Collection Log
for experienced sample collectors

Complete copy of this form for each sample collected. Your drinking water sample cannot be tested unless a copy of this form is shipped to the lab with each sample. In addition, the sample cannot be tested unless the Sample Identification Number matches the number on the sample container label.

☒ Check this box to confirm that **water had not been used at this tap or other taps in the area for 6 hours** and **no** flushing was done prior to sampling

Name of School District	Amphitheater Unified District
School Name	Painted Sky Elementary
Building (name/number)	Building B North
Type of Fixture (tap, drinking fountain etc.)	DRINKING
Location of Fixture (example, room number)	OUTSIDE North of B.
Sample Identification Number (Write this number on the sample container and on this sheet)	1002
Date of Collection	5-12-17
Time of Collection	7:40 A.M.
Printed Name of Sample Collector	Ken Ramirez
Signature Sample Collector	Ken Ramirez

Notes Sample collector:

For Lab use only	
Analyze this drinking water sample for lead	
Date and Time Lab received	
Signature	
Notes:	

For relinquishing samples upon delivery to labs only

Relinquished date and signature _____

These samples were collected for lead screening purposes only and cannot be used for compliance.

ADEQ Public School Drinking Water Lead Screening Program
Sampling Plan & Collection Log

7051677 - 02

Collection Log
for experienced sample collectors

Complete copy of this form for each sample collected. Your drinking water sample cannot be tested unless a copy of this form is shipped to the lab with each sample. In addition, the sample cannot be tested unless the Sample Identification Number matches the number on the sample container label.

☒ Check this box to confirm that **water had not been used at this tap or other taps in the area for 6 hours** and **no** flushing was done prior to sampling

Name of School District	Amphitheater Unified District
School Name	Painted Sky Elementary
Building (name/number)	Building B South
Type of Fixture (tap, drinking fountain etc.)	DRINKING + SINK
Location of Fixture (example, room number)	Rm 38
Sample Identification Number (Write this number on the sample container and on this sheet)	1003
Date of Collection	5-12-17
Time of Collection	7:35 A.M.
Printed Name of Sample Collector	Key Ramirez
Signature Sample Collector	Key Ramirez

Notes Sample collector:

For Lab use only	
Analyze this drinking water sample for lead	
Date and Time Lab received	
Signature	
Notes:	

For relinquishing samples upon delivery to labs only

Relinquished date and signature _____

These samples were collected for lead screening purposes only and cannot be used for compliance.

ADEQ Public School Drinking Water Lead Screening Program
Sampling Plan & Collection Log

7051677-04

Collection Log
for experienced sample collectors

Complete copy of this form for each sample collected. Your drinking water sample cannot be tested unless a copy of this form is shipped to the lab with each sample. In addition, the sample cannot be tested unless the Sample Identification Number matches the number on the sample container label.

☒ Check this box to confirm that **water had not been used at this tap or other taps in the area for 6 hours** and **no** flushing was done prior to sampling

Name of School District	Amphitheater Unified District
School Name	Painted Sky Elementary
Building (name/number)	Building C
Type of Fixture (tap, drinking fountain etc.)	DRINKING + SINK
Location of Fixture (example, room number)	ART ROOM
Sample Identification Number (Write this number on the sample container and on this sheet)	1004
Date of Collection	5-12-17
Time of Collection	7:44AM
Printed Name of Sample Collector	Rea Ramirez
Signature Sample Collector	Rea Ramirez

Notes Sample collector:

For Lab use only	
Analyze this drinking water sample for lead	
Date and Time Lab received	
Signature	
Notes:	

For relinquishing samples upon delivery to labs only

Relinquished date and signature _____

These samples were collected for lead screening purposes only and cannot be used for compliance.

ADEQ Public School Drinking Water Lead Screening Program
Sampling Plan & Collection Log

70516FF 05

Collection Log
for experienced sample collectors

Complete copy of this form for each sample collected. Your drinking water sample cannot be tested unless a copy of this form is shipped to the lab with each sample. In addition, the sample cannot be tested unless the Sample Identification Number matches the number on the sample container label.

☒ Check this box to confirm that **water had not been used at this tap or other taps in the area for 6 hours** and **no** flushing was done prior to sampling

Name of School District	Amphitheater Unified District
School Name	Painted Sky Elementary
Building (name/number)	Building C/D
Type of Fixture (tap, drinking fountain etc.)	DRINKING + SINK
Location of Fixture (example, room number)	Rm 25
Sample Identification Number (Write this number on the sample container and on this sheet)	1005
Date of Collection	5-12-17
Time of Collection	7:48 A.M
Printed Name of Sample Collector	KEN RAMIREZ
Signature Sample Collector	Ken Ramirez

Notes Sample collector:

For Lab use only	
Analyze this drinking water sample for lead	
Date and Time Lab received	
Signature	
Notes:	

For relinquishing samples upon delivery to labs only

Relinquished date and signature _____

These samples were collected for lead screening purposes only and cannot be used for compliance.

ADEQ Public School Drinking Water Lead Screening Program
Sampling Plan & Collection Log

7051677-06

Collection Log
for experienced sample collectors

Complete copy of this form for each sample collected. Your drinking water sample cannot be tested unless a copy of this form is shipped to the lab with each sample. In addition, the sample cannot be tested unless the Sample Identification Number matches the number on the sample container label.

☒ Check this box to confirm that **water had not been used at this tap or other taps in the area for 6 hours** and **no** flushing was done prior to sampling

Name of School District	Amphitheater Unified District
School Name	Painted Sky Elementary
Building (name/number)	Building D North
Type of Fixture (tap, drinking fountain etc.)	DRINKING + SINK
Location of Fixture (example, room number)	Rm 17
Sample Identification Number (Write this number on the sample container and on this sheet)	1006
Date of Collection	5-12-17
Time of Collection	7:50 A.M.
Printed Name of Sample Collector	KEN RAMIREZ
Signature Sample Collector	<i>Ken Ramirez</i>

Notes Sample collector:

For Lab use only	
Analyze this drinking water sample for lead	
Date and Time Lab received	
Signature	
Notes:	

For relinquishing samples upon delivery to labs only

Relinquished date and signature _____

These samples were collected for lead screening purposes only and cannot be used for compliance.

ADEQ Public School Drinking Water Lead Screening Program
Sampling Plan & Collection Log

705167-07

Collection Log
for experienced sample collectors

Complete copy of this form for each sample collected. Your drinking water sample cannot be tested unless a copy of this form is shipped to the lab with each sample. In addition, the sample cannot be tested unless the Sample Identification Number matches the number on the sample container label.

☒ Check this box to confirm that **water had not been used at this tap or other taps in the area for 6 hours** and **no** flushing was done prior to sampling

Name of School District	Amphitheater Unified District
School Name	Painted Sky Elementary
Building (name/number)	Admin.
Type of Fixture (tap, drinking fountain etc.)	SINK
Location of Fixture (example, room number)	NURSE OFFICE
Sample Identification Number (Write this number on the sample container and on this sheet)	1007
Date of Collection	5-12-17
Time of Collection	7:26 A.M.
Printed Name of Sample Collector	KEN RAMIREZ
Signature Sample Collector	Ken Ramirez

Notes Sample collector:

For Lab use only	
Analyze this drinking water sample for lead	
Date and Time Lab received	
Signature	
Notes:	

For relinquishing samples upon delivery to labs only

Relinquished date and signature _____

These samples were collected for lead screening purposes only and cannot be used for compliance.

ADEQ Public School Drinking Water Lead Screening Program
Sampling Plan & Collection Log

7051677-08

Collection Log
for experienced sample collectors

Complete copy of this form for each sample collected. Your drinking water sample cannot be tested unless a copy of this form is shipped to the lab with each sample. In addition, the sample cannot be tested unless the Sample Identification Number matches the number on the sample container label.

☒ Check this box to confirm that **water had not been used at this tap or other taps in the area for 6 hours** and **no** flushing was done prior to sampling

Name of School District	Amphitheater Unified District
School Name	Painted Sky Elementary
Building (name/number)	CENTRAL PLANT
Type of Fixture (tap, drinking fountain etc.)	DRINKING
Location of Fixture (example, room number)	N. side of Building
Sample Identification Number (Write this number on the sample container and on this sheet)	1008
Date of Collection	5-12-17
Time of Collection	7:56 A.M.
Printed Name of Sample Collector	KEN RAMIREZ
Signature Sample Collector	<i>Ken Ramirez</i>

Notes Sample collector:

For Lab use only	
Analyze this drinking water sample for lead	
Date and Time Lab received	
Signature	
Notes:	

For relinquishing samples upon delivery to labs only

Relinquished date and signature _____

These samples were collected for lead screening purposes only and cannot be used for compliance.

ADEQ Public School Drinking Water Lead Screening Program
Sampling Plan & Collection Log

7051677-09

Collection Log
for experienced sample collectors

Complete copy of this form for each sample collected. Your drinking water sample cannot be tested unless a copy of this form is shipped to the lab with each sample. In addition, the sample cannot be tested unless the Sample Identification Number matches the number on the sample container label.

☒ Check this box to confirm that **water had not been used at this tap or other taps in the area for 6 hours** and **no** flushing was done prior to sampling

Name of School District	Amphitheater Unified District
School Name	Painted Sky Elementary
Building (name/number)	3 Classroom Addition
Type of Fixture (tap, drinking fountain etc.)	DRINKING + SINK
Location of Fixture (example, room number)	Rm 113
Sample Identification Number (Write this number on the sample container and on this sheet)	1009
Date of Collection	5-12-17
Time of Collection	7:53 AM
Printed Name of Sample Collector	KEN RAMIREZ
Signature Sample Collector	<i>Ken Ramirez</i>

Notes Sample collector:

For Lab use only	
Analyze this drinking water sample for lead	
Date and Time Lab received	
Signature	
Notes:	

For relinquishing samples upon delivery to labs only

Relinquished date and signature _____

These samples were collected for lead screening purposes only and cannot be used for compliance.

7051677

	District	School	Building No	Building Desc	Building Use	Year Built	Number of Bottles Per Building
1	Amphitheater Unified District	Painted Sky Elementary	1001	MPR, Library	MPR, Library	2000	1
2	Amphitheater Unified District	Painted Sky Elementary	1002	Building B North	Classroom	2000	1
3	Amphitheater Unified District	Painted Sky Elementary	1003	Building B South	Classroom	2000	1
4	Amphitheater Unified District	Painted Sky Elementary	1004	Building C	Classroom	2000	1
5	Amphitheater Unified District	Painted Sky Elementary	1005	Building C/D	Classroom	2000	1
6	Amphitheater Unified District	Painted Sky Elementary	1006	Building D North	Classroom	2000	1
7	Amphitheater Unified District	Painted Sky Elementary	1007	Administration	Administration	2000	1
8	Amphitheater Unified District	Painted Sky Elementary	1008	Central Plant	Central Plant	2000	1
9	Amphitheater Unified District	Painted Sky Elementary	1009	3-classroom addition	Classrooms	2007	1
Address:						Number of Bottles Per	9

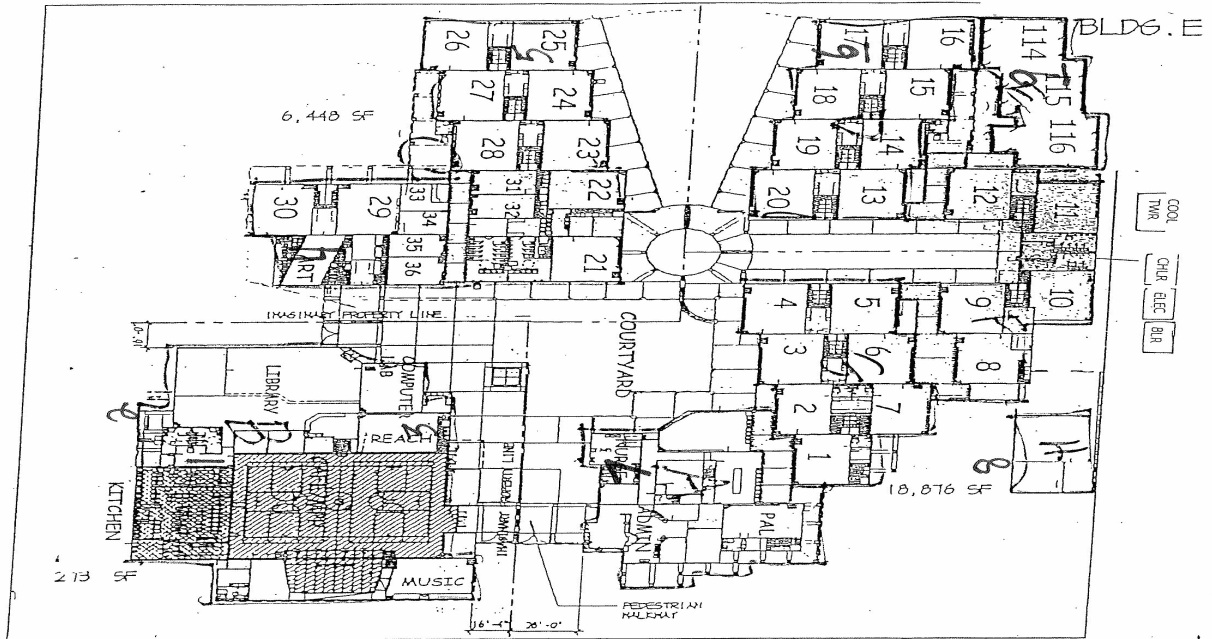

5/4/07

PRINTED

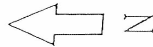

PAINTED SKY
ELEMENTARY
12620 N Woodburne Ave
Tucson, AZ 85737
Phone (520) 696-3800
FAX (520) 696-3888

7051677