



Appendix A

2024 Primary Annual Fine Particulate Matter NAAQS Boundary Recommendation Technical Support Document

Air Quality Division

December 12, 2024 Final Version

This page is intentionally blank.

Table of Contents

Table of Contents.....	A-iii
Index of Figures.....	A-iii
Index of Tables.....	A-viii
A1 Data Sources	A-1
A2 Ambient Air Data	A-5
A2.1 PM _{2.5} Design Values	A-5
A3 Emissions Analyses.....	A-7
A3.1 2020 National Emissions Inventory	A-7
A3.1.1 Maricopa County.....	A-16
A3.1.2 Pinal County	A-20
A3.1.3 Santa Cruz County.....	A-24
A3.2 VMT Analysis.....	A-28
A3.3 Emissions Analysis from Permitting Authorities.....	A-29
A3.3.1 Maricopa County.....	A-29
A3.3.2 Pinal County	A-35
A3.3.3 Santa Cruz County.....	A-40
A3.4 Emissions Analysis from Gridded Emissions	A-44
A4 Meteorological Analyses.....	A-66
A4.1 Wind Rose Analysis	A-66
A4.2 Maricopa County Additional Analysis	A-135
A4.3 HYSPLIT Analysis.....	A-150

Index of Figures

Figure A-1: Arizona PM _{2.5} Monitoring Network.....	A-5
Figure A-2: Arizona PM _{2.5} Emissions by Source Sector	A-8
Figure A-3: Point Sources in the Proposed Maricopa County NAA	A-16
Figure A-4: Point Sources in the Proposed Pinal County NAA.....	A-21
Figure A-5: Point Sources near the Proposed Nogales NAA.....	A-25
Figure A-6: SO ₂ Emissions from Permitted Sources in 2022.....	A-31

Appendix A - 2024 Primary Annual Fine Particulate Matter NAAQS Boundary
Recommendation Technical Support Document

Figure A-7: NO_x Emissions from Permitted Sources in 2022A-32
Figure A-8: NH₃ Emissions from Permitted Sources in 2022A-33
Figure A-9: VOC Emissions from Permitted Sources in 2022.....A-34
Figure A-10: NO_x Emissions from Permitted Sources in 2022A-36
Figure A-11: SO₂ Emissions from Permitted Sources in 2022.....A-37
Figure A-12: NH₃ Emissions from Permitted Sources in 2022A-38
Figure A-13: VOC Emissions from Permitted Sources in 2022A-39
Figure A-14: NO_x Emissions from Permitted Sources in 2022A-41
Figure A-15: SO₂ Emissions from Permitted Sources in 2022.....A-42
Figure A-16: VOC Emissions from Permitted Sources in 2022A-43
Figure A-17: 2022 EMP Gridded Area Fugitive Dust PM_{2.5} Emissions for Maricopa Monitors..A-45
Figure A-18: 2022 EMP Gridded Nonpoint PM_{2.5} Emissions for Maricopa Monitors.....A-46
Figure A-19: 2022 EMP Gridded Nonpoint PM_{2.5} and Precursor Emissions for Maricopa Monitors
.....A-47
Figure A-20: 2022 EMP Gridded Nonroad PM_{2.5} Emissions for Maricopa MonitorsA-48
Figure A-21: 2022 EMP Gridded Nonroad PM_{2.5} and Precursor Emissions for Maricopa Monitors
.....A-49
Figure A-22: 2022 EMP Gridded Residential Wood Combustion PM_{2.5} Emissions for Maricopa
Monitors.....A-50
Figure A-23: 2022 EMP Gridded Residential Wood Combustion PM_{2.5} and Precursor Emissions
for Maricopa Monitors.....A-51
Figure A-24: 2022 EMP Gridded Area Fugitive Dust PM_{2.5} Emissions for Pinal MonitorsA-52
Figure A-25: 2022 EMP Gridded Nonpoint PM_{2.5} Emissions for Pinal Monitors.....A-53
Figure A-26: 2022 EMP Gridded Nonpoint PM_{2.5} and Precursor Emissions for Pinal Monitors A-54
Figure A-27: 2022 EMP Gridded Nonroad PM_{2.5} Emissions for Pinal Monitors.....A-55
Figure A-28: 2022 EMP Gridded Nonroad PM_{2.5} and Precursor Emissions for Pinal Monitors .A-56
Figure A-29: 2022 EMP Gridded Residential Wood Combustion PM_{2.5} Emissions for Pinal
Monitors.....A-57
Figure A-30: 2022 EMP Gridded Residential Wood Combustion PM_{2.5} and Precursor Emissions
for Pinal MonitorsA-58
Figure A-31: 2022 EMP Gridded Area Fugitive Dust PM_{2.5} Emissions for Santa Cruz Monitors A-59
Figure A-32: 2022 EMP Gridded Nonpoint PM_{2.5} Emissions for Santa Cruz MonitorsA-60
Figure A-33: 2022 EMP Gridded Nonpoint PM_{2.5} and Precursor Emissions for Santa Cruz
Monitors.....A-61
Figure A-34: 2022 EMP Gridded Nonroad PM_{2.5} Emissions for Santa Cruz MonitorsA-62
Figure A-35: 2022 EMP Gridded Nonroad PM_{2.5} and Precursor Emissions for Santa Cruz Monitors
.....A-63
Figure A-36: 2022 EMP Gridded Residential Wood Combustion PM_{2.5} Emissions for Santa Cruz
Monitors.....A-64
Figure A-37: 2022 EMP Gridded Residential Wood Combustion PM_{2.5} and Precursor Emissions
for Santa Cruz Monitors.....A-65
Figure A-38: Arizona Monitor Locations Used in Meteorological AnalysisA-66
Figure A-39: Maricopa County Monitors Used in Meteorological AnalysisA-67
Figure A-40: Durango Complex Wind Rose for All Data (2021-2023).....A-69

Appendix A - 2024 Primary Annual Fine Particulate Matter NAAQS Boundary
Recommendation Technical Support Document

Figure A-41: Durango Complex Pollution Rose for All Data (2021-2023).....A-70
Figure A-42: Durango Complex Percentile Rose for All Data (2021-2023).....A-71
Figure A-43: Durango Complex Wind Rose for Days When the 24-hour Average Exceeds the Annual Standard (2021-2023).....A-72
Figure A-44: Durango Complex Pollution Rose for Days When the 24-hour Average Exceeds the Annual Standard (2021-2023).....A-73
Figure A-45: Durango Complex Percentile Rose for Days When the 24-hour Average Exceeds the Annual Standard (2021-2023).....A-74
Figure A-46: Glendale Wind Rose for All Data (2021-2023)A-75
Figure A-47: Glendale Pollution Rose for All Data (2021-2023)A-76
Figure A-48: Glendale Percentile Rose for All Data (2021-2023)A-77
Figure A-49: Glendale Wind Rose for Days When the 24-hour Average Exceeds the Annual Standard (2021-2023)A-78
Figure A-50: Glendale Pollution Rose for Days When the 24-hour Average Exceeds the Annual Standard (2021-2023)A-79
Figure A-51: Glendale Percentile Rose for Days When the 24-hour Average Exceeds the Annual Standard (2021-2023)A-80
Figure A-52: Hidden Valley Wind Rose for All Data (2021-2023)A-81
Figure A-53: Hidden Valley Pollution Rose for All Data (2021-2023)A-82
Figure A-54: Hidden Valley Percentile Rose for All Data (2021-2023)A-83
Figure A-55: Hidden Valley Wind Rose for Days When the 24-hour Average Exceeds the Annual Standard (2021-2023)A-84
Figure A-56: Hidden Valley Pollution Rose for Days When the 24-hour Average Exceeds the Annual Standard (2021-2023).....A-85
Figure A-57: Hidden Valley Percentile Rose for Days When the 24-hour Average Exceeds the Annual Standard (2021-2023).....A-86
Figure A-58: JLG Supersite Wind Rose for All Data (2021-2023)A-87
Figure A-59: JLG Supersite Pollution Rose for All Data (2021-2023)A-88
Figure A-60: JLG Supersite Percentile Rose for All Data (2021-2023)A-89
Figure A-61: JLG Supersite Wind Rose for Days When the 24-hour Average Exceeds the Annual Standard (2021-2023)A-90
Figure A-62: JLG Supersite Pollution Rose for Days When the 24-hour Average Exceeds the Annual Standard (2021-2023).....A-91
Figure A-63: JLG Supersite Percentile Rose for Days When the 24-hour Average Exceeds the Annual Standard (2021-2023).....A-92
Figure A-64: Mesa Wind Rose for All Data (2021-2023).....A-93
Figure A-65: Mesa Pollution Rose for All Data (2021-2023).....A-94
Figure A-66: Mesa Percentile Rose for All Data (2021-2023)A-95
Figure A-67: Mesa Wind Rose for Days When the 24-hour Average Exceeds the Annual Standard (2021-2023).....A-96
Figure A-68: Mesa Pollution Rose for Days When the 24-hour Average Exceeds the Annual Standard (2021-2023)A-97
Figure A-69: Mesa Percentile Rose for Days When the 24-hour Average Exceeds the Annual Standard (2021-2023)A-98

Appendix A - 2024 Primary Annual Fine Particulate Matter NAAQS Boundary
Recommendation Technical Support Document

Figure A-70: Nogales Wind Rose for All Data (2021-2023).....A-99
Figure A-71: Nogales Pollution Rose for All Data (2021-2023).....A-100
Figure A-72: Nogales Percentile Rose for All Data (2021-2023).....A-101
Figure A-73: Nogales Wind Rose for Days When the 24-hour Average Exceeds the Annual Standard (2021-2023)A-102
Figure A-74: Nogales Pollution Rose for Days When the 24-hour Average Exceeds the Annual Standard (2021-2023)A-103
Figure A-75: Nogales Percentile Rose for Days When the 24-hour Average Exceeds the Annual Standard (2021-2023)A-104
Figure A-76: North Phoenix Wind Rose for All Data (2021-2023)A-105
Figure A-77: North Phoenix Pollution Rose for All Data (2021-2023)A-106
Figure A-78: North Phoenix Percentile Rose for All Data (2021-2023)A-107
Figure A-79: North Phoenix Wind Rose for Days When the 24-hour Average Exceeds the Annual Standard (2021-2023)A-108
Figure A-80: North Phoenix Pollution Rose for Days When the 24-hour Average Exceeds the Annual Standard (2021-2023).....A-109
Figure A-81: North Phoenix Percentile Rose for Days When the 24-hour Average Exceeds the Annual Standard (2021-2023).....A-110
Figure A-82: South Phoenix Wind Rose for All Data (2021-2023)A-111
Figure A-83: South Phoenix Pollution Rose for All Data (2021-2023)A-112
Figure A-84: South Phoenix Percentile Rose for All Data (2021-2023)A-113
Figure A-85: South Phoenix Wind Rose for Days When the 24-hour Average Exceeds the Annual Standard (2021-2023)A-114
Figure A-86: South Phoenix Pollution Rose for Days When the 24-hour Average Exceeds the Annual Standard (2021-2023).....A-115
Figure A-87: South Phoenix Percentile Rose for Days When the 24-hour Average Exceeds the Annual Standard (2021-2023).....A-116
Figure A-88: Tempe Wind Rose for All Data (2021-2023)A-117
Figure A-89: Tempe Pollution Rose for All Data (2021-2023)A-118
Figure A-90: Tempe Percentile Rose for All Data (2021-2023).....A-119
Figure A-91: Tempe Wind Rose for Days When the 24-hour Average Exceeds the Annual Standard (2021-2023)A-120
Figure A-92: Tempe Pollution Rose for Days When the 24-hour Average Exceeds the Annual Standard (2021-2023)A-121
Figure A-93: Tempe Percentile Rose for Days When the 24-hour Average Exceeds the Annual Standard (2021-2023)A-122
Figure A-94: West Phoenix Wind Rose for All Data (2021-2023)A-123
Figure A-95: West Phoenix Pollution Rose for All Data (2021-2023)A-124
Figure A-96: West Phoenix Percentile Rose for All Data (2021-2023)A-125
Figure A-97: West Phoenix Wind Rose for Days When the 24-hour Average Exceeds the Annual Standard (2021-2023)A-126
Figure A-98: West Phoenix Pollution Rose for Days When the 24-hour Average Exceeds the Annual Standard (2021-2023).....A-127

Appendix A - 2024 Primary Annual Fine Particulate Matter NAAQS Boundary Recommendation Technical Support Document

Figure A-99: West Phoenix Percentile Rose for Days When the 24-hour Average Exceeds the Annual Standard (2021-2023).....	A-128
Figure A-100: Eastwood Wind Rose for All Data (2021-2023).....	A-129
Figure A-101: Eastwood Pollution Rose for All Data (2021-2023).....	A-130
Figure A-102: Eastwood Percentile Rose for All Data (2021-2023).....	A-131
Figure A-103: Eastwood Wind Rose for Days When the 24-hour Average Exceeds the Annual Standard (2021-2023).....	A-132
Figure A-104: Eastwood Pollution Rose for Days When the 24-hour Average Exceeds the Annual Standard (2021-2023).....	A-133
Figure A-105: Eastwood Percentile Rose for Days When the 24-hour Average Exceeds the Annual Standard (2021-2023).....	A-134
Figure A-106: Buckeye Wind Rose (2022-2023).....	A-136
Figure A-107: Buckeye Wind Rose for Days When the 24-hour Average Exceeds the Annual Standard (2022-2023).....	A-137
Figure A-108: Dysart Wind Rose (2022-2023).....	A-138
Figure A-109: Dysart Wind Rose for Days When the 24-hour Average Exceeds the Annual Standard (2022-2023).....	A-139
Figure A-110: Higley Wind Rose (2022-2023).....	A-140
Figure A-111: Higley Wind Rose for Days When the 24-hour Average Exceeds the Annual Standard (2022-2023).....	A-141
Figure A-112: Pinnacle Peak Club House Wind Rose (2022-2023).....	A-142
Figure A-113: Pinnacle Peak Club House Wind Rose for Days When the 24-hour Average Exceeds the Annual Standard (2022-2023).....	A-143
Figure A-114: South Scottsdale Wind Rose (2022-2023).....	A-144
Figure A-115: South Scottsdale Wind Rose for Days When the 24-hour Average Exceeds the Annual Standard (2022-2023).....	A-145
Figure A-116: West Chandler Fire Station Wind Rose (2022-2023).....	A-146
Figure A-117: West Chandler Fire Station Wind Rose for Days When the 24-hour Average Exceeds the Annual Standard (2022-2023).....	A-147
Figure A-118: Zuni Hills Wind Rose (2022-2023).....	A-148
Figure A-119: Zuni Hills Wind Rose for Days When the 24-hour Average Exceeds the Annual Standard (2022-2023).....	A-149
Figure A-120: 2021-2023 HYSPLIT Back Trajectory Endpoints for Days Above 9.0 $\mu\text{g}/\text{m}^3$ at Durango Complex Monitor.....	A-151
Figure A-121: 2021-2023 Kernel Density Estimation Plots of HYSPLIT Back Trajectory Endpoints for Days Above 9.0 $\mu\text{g}/\text{m}^3$ at Durango Complex Monitor.....	A-152
Figure A-122: 2021-2023 HYSPLIT Back Trajectory Endpoints for Days Above 9.0 $\mu\text{g}/\text{m}^3$ at South Phoenix Monitor.....	A-153
Figure A-123: 2021-2023 Kernel Density Estimation Plots of HYSPLIT Back Trajectory Endpoints for Days Above 9.0 $\mu\text{g}/\text{m}^3$ at South Phoenix Monitor.....	A-154
Figure A-124: 2021-2023 HYSPLIT Back Trajectory Endpoints for Days Above 9.0 $\mu\text{g}/\text{m}^3$ at West Phoenix Monitor.....	A-155
Figure A-125: 2021-2023 Kernel Density Estimation Plots of HYSPLIT Back Trajectory Endpoints for Days Above 9.0 $\mu\text{g}/\text{m}^3$ at West Phoenix Monitor.....	A-156

Appendix A - 2024 Primary Annual Fine Particulate Matter NAAQS Boundary Recommendation Technical Support Document

Figure A-126: 2021-2023 HYSPLIT Back Trajectory Endpoints for Days Above 9.0 $\mu\text{g}/\text{m}^3$ at Hidden Valley MonitorA-157

Figure A-127: 2021-2023 Kernel Density Estimation Plots of HYSPLIT Back Trajectory Endpoints for Days Above 9.0 $\mu\text{g}/\text{m}^3$ at Hidden Valley MonitorA-158

Figure A-128: 2021-2023 HYSPLIT Back Trajectory Endpoints for Days Above 9.0 $\mu\text{g}/\text{m}^3$ at Nogales Post Office MonitorA-159

Figure A-129: 2021-2023 Kernel Density Estimation Plots of HYSPLIT Back Trajectory Endpoints for Days Above 9.0 $\mu\text{g}/\text{m}^3$ at Nogales Post Office MonitorA-160

Index of Tables

Table A-1: Data Sources for Ambient Air DataA-1

Table A-2: Data Sources for Emissions and Emissions Related DataA-1

Table A-3: Data Sources for Meteorological DataA-3

Table A-4: Data Sources for Geographic and Topographic DataA-3

Table A-5: Data Sources for Jurisdictional Boundaries DataA-4

Table A-6: PM_{2.5} Design Values for 2023A-6

Table A-7: Arizona PM_{2.5} Emissions and Related Pollutants by County in Tons Per Year (TPY) from the 2020 NEIA-9

Table A-8: Chemical Species Components of Particulate Matter Contribution to Total PM_{2.5}.A-10

Table A-9: Arizona PM_{2.5} Emissions by County and Source in Tons per Year (TPY) from the 2020 NEIA-11

Table A-10: Arizona NH₃ Emissions by County and Source in Tons per Year (TPY) from the 2020 NEIA-12

Table A-11: Arizona NO_x Emissions by County and Source in Tons per Year (TPY) from the 2020 NEIA-13

Table A-12: Arizona SO₂ Emissions by County and Source in Tons per Year (TPY) from the 2020 NEIA-14

Table A-13: Arizona VOC Emissions by County and Source in Tons per Year (TPY) from the 2020 NEIA-15

Table A-14: Point Sources in the Proposed Maricopa NAAA-17

Table A-15: Maricopa County Precursor Emissions in Tons Per Year from the 2020 NEIA-18

Table A-16: Maricopa County Top 5 NO_x SourcesA-20

Table A-17: Maricopa County Top 5 SO₂ SourcesA-20

Table A-18: Maricopa County Top 5 VOC SourcesA-20

Table A-19: Maricopa County Top 5 NH₃ SourcesA-20

Table A-20: Point Sources in the Proposed Pinal County NAAA-21

Table A-21: Pinal County Precursor Emissions in Tons Per Year from the 2020 NEIA-22

Table A-22: Pinal County Top 5 NO_x SourcesA-23

Table A-23: Pinal County Top 5 SO₂ SourcesA-23

Table A-24: Pinal County Top 5 VOC SourcesA-24

Appendix A - 2024 Primary Annual Fine Particulate Matter NAAQS Boundary
Recommendation Technical Support Document

Table A-25: Pinal County Top 5 NH₃ SourcesA-24
Table A-26: Point Sources in the Proposed Nogales NAAA-25
Table A-27: Santa Cruz County Precursor Emissions in Tons Per Year from the 2020 NEIA-26
Table A-28: Santa Cruz County Top 5 NO_x SourcesA-28
Table A-29: Santa Cruz County Top 5 SO₂ SourcesA-28
Table A-30: Santa Cruz County Top 5 VOC SourcesA-28
Table A-31: Santa Cruz County Top 5 NH₃ Sources.....A-28
Table A-32: Maricopa County VMT Analysis.....A-29
Table A-33: Pinal County VMT AnalysisA-29
Table A-34: Santa Cruz County VMT AnalysisA-29
Table A-35: Statistics of PM_{2.5} and Precursor Emissions Captured in the Maricopa NAA.....A-29
Table A-36: Statistics of PM_{2.5} and Precursor Emissions Captured within the Pinal NAAA-35
Table A-37: Statistics of PM_{2.5} and Precursor Emissions Captured in the Nogales NAAA-40
Table A-38: HYSPLIT Back Trajectory Start TimesA-150

A1 Data Sources

The tables below (Table A-1, Table A-2, Table A-3, Table A-4, and Table A-5) list the data sets and sources of all data collected and used for the five factor analysis.

Table A-1: Data Sources for Ambient Air Data

Description	Data Year	Data Source	Downloaded
PM_{2.5} Design Values for All Sites in Arizona	2014-2023	EPA Air Quality System (AQS) Design Value Report: https://www.epa.gov/air-trends/air-quality-design-values	08/08/2024
PM_{2.5} 24 Hour Arithmetic Mean for All Sites in Arizona	2021-2023	EPA Air Quality System (AQS) Hourly Data Reports and internal ADEQ data	06/19/2024
PM_{2.5} Hourly Concentrations for All Sites in Arizona	2021-2023	EPA Air Quality System (AQS) Hourly Data Reports and internal ADEQ data	06/19/2024
IMPROVE Speciation Data	2020-2023	Federal Land Manager Environmental Database: https://views.cira.colostate.edu/fed/QueryWizard/Default.aspx	07/08/2024
CSN Speciation Data	2020-2023	Federal Land Manager Environmental Database: https://views.cira.colostate.edu/fed/QueryWizard/Default.aspx	07/08/2024

Table A-2: Data Sources for Emissions and Emissions Related Data

Description	Data Year	Data Source	Downloaded
NEI Data for County Emissions	2020	EPA National Emissions Inventory (NEI) https://www.epa.gov/particle-pollution-designations/particle-pollution-designations-memorandum-and-data-2024-revised	02/18/2024
NEI Data for Facility Point Sources	2020	EPA National Emissions Inventory (NEI) https://www.epa.gov/particle-pollution-designations/particle-pollution-designations-memorandum-and-data-2024-revised	02/18/2024
ADEQ Permitted Facilities	2022	ADEQ permitted class I, class II, and portable source emissions and pollutants.	07/15/2024
MCAQD Permitted Sources	2022	Maricopa County Air Quality Department workbook of all permitted sources in 2022	04/15/2024
MCAQD 2020 Periodic Emissions Inventory Errata	2020	Maricopa County Air Quality Department released a revision to their 2020 Periodic Emissions Inventory	05/07/2024
MCAQD 2020 Periodic Emissions Inventory	2020	Maricopa County Air Quality Department's 2020 Periodic Emissions Inventory	04/23/2024
PCAQCD Permitted Sources	2022	Pinal County Air Quality Control District workbook of permitted sources in 2022	03/21/2024

Appendix A - 2024 Primary Annual Fine Particulate Matter NAAQS Boundary Recommendation Technical Support Document

Census Population by County	2010 and 2020	Arizona Department of Administration (ADOA) – Intercensal Estimates https://population.az.gov/population-estimates	01/16/2024
CDP Level Census Population	2010 and 2020	U.S. Census Bureau - http://factfinder.census.gov/faces/tableservices/jsf/pages/productview.xhtml?pid=DEC_00_PL_GCT_PL_ST10&prodType=table	01/16/2024
Arizona Population Estimates	2023	Arizona Department of Administration (ADOA) - https://population.az.gov/population-estimates	01/16/2024
County to County Commuting Data	2010 and 2020	U.S. Census Commuting Patterns (American Community Survey) - http://www.census.gov/hhes/commuting/ YMPO Regional Transportation Plan MAG Regional Transportation Plan	01/17/2024
Census Blocks	2010 and 2020	US Census Bureau - https://www.census.gov/cgi-bin/geo/shapefiles/index.php	03/20/2024
Census Block Population	2010	US Census Bureau - Decennial Census H10TOTAL POPULATION IN OCCUPIED HOUSING UNITS 2010: DEC Summary File 1	03/20/2024
Municipality of Nogales, Sonora, Mexico Population	2020	Gobierno de Mexico. <i>Nogales: Economy, employment, equity, quality of life, education, Health and Public Safety.</i> Data México. https://www.economia.gob.mx/datamexico/en/profile/geo/nogales?redirect=true#economy	09/12/2024
Traffic Data (Annual Average Daily Traffic)	2022	Data provided by Arizona Department of Transportation	04/22/2024
Census Block Level Population and # of Households	2010 and 2020	U.S. Census Bureau - ftp://ftp2.census.gov/geo/tiger/TIGER2010BLKPOPHU/	01/17/2024
ADEQ Minor and Portable Point Source Data	2020-2022	Minor and portable sources from SLEIS, MyDEQ, CAERS datasets.	
Maricopa County Point Source Data	2020-2022	Maricopa County Air Quality Department provided a major and synthetic minor source list	03/14/2024
Pinal County Point Source Data	2022	Pinal County Air Quality Control District provided a major and synthetic minor source list	03/21/2024
Arizona Border Crossing Port Ranking (Nogales)	2023	US Department of Transportation Bureau of Transportation Statistics https://data.bts.gov/stories/s/Maps/4fgg-apek	07/15/2024
Land Use Strata	2022	USDA - https://www.nass.usda.gov/Research_and_Science/stratafront2b.php	02/27/2024
Existing Land Use for Maricopa and Pinal Counties	2022	Maricopa Association of Governments - https://geodata-azmag.opendata.arcgis.com/search?tags=land%2520use%2Cmaricopa%2520association%2520of%2520governments	04/05/2024

Appendix A - 2024 Primary Annual Fine Particulate Matter NAAQS Boundary Recommendation Technical Support Document

Table A-3: Data Sources for Meteorological Data

Description	Data Year	Data Source	Downloaded
Hourly Meteorological Data (Wind speed and wind direction) for PM_{2.5} Monitor Locations in Arizona	2020-2023	Air Quality System (AQS) Hourly Data Reports and internal ADEQ data	1/19/2024
Hourly Meteorological Data (Wind speed and wind direction) for all Arizona	2022-2023	Air Quality System (AQS) Hourly Data Reports and internal ADEQ data	7/17/2024
Air Sheds in Arizona	2021	ADEQ internal shapefiles	2/27/2024
North American Mesoscale Forecast System (NAM) 12km	2021-2023	National Oceanic and Atmospheric Administration (NOAA) Air Resources Laboratory	6/26/2024

Table A-4: Data Sources for Geographic and Topographic Data

Description	Data Year	Data Source	Downloaded
World Terrain Basemap	N/A	Environmental Systems Research Institute (ESRI): http://goto.arcgisonline.com/maps/World_Terrain_Base	N/A
World Street Basemap	N/A	Environmental Systems Research Institute (ESRI): http://goto.arcgisonline.com/maps/World_Street_Map	N/A

Appendix A - 2024 Primary Annual Fine Particulate Matter NAAQS Boundary Recommendation Technical Support Document

Table A-5: Data Sources for Jurisdictional Boundaries Data

Description	Data Year	Data Source	Downloaded
CBSA/MSA Boundaries	N/A	U.S. Census Bureau - http://www.census.gov/cgi-bin/geo/shapefiles/index.php?year=2015&layergroup=Core+Based+Statistical+Areas	N/A
Arizona County Boundaries	N/A	Arizona Land Resource Information System	N/A
Arizona Tribal Boundaries	N/A	Arizona Land Resource Information System	N/A
Arizona Township, Range and Selection	N/A	Bureau of Land Management - https://gis.blm.gov/azarcgis/rest/services/cadastral/BLM_AZ_PLSS/MapServer	5/14/2024
Arizona MPO Boundaries	2021	National Transportation Atlas Databases (NTAD) via USDOT - http://www.rita.dot.gov/bts/sites/rita.dot.gov/bts/files/publications/national_transportation_atlas_database/2015/polygon	5/3/2024
2006 Arizona PM_{2.5} NAA Boundaries	2006	ADEQ internal shapefile	N/A
2012 Arizona PM₁₀ NAA Boundaries	2012	ADEQ internal shapefile	N/A
Public Land Ownership GIS layer	N/A	Arizona Land Resource Information System	N/A
National Forests	2023	AZGeo - https://azgeo-open-data-agic.hub.arcgis.com/datasets/240cfc899f444f00821090ff86ab41ba_0/explore	5/3/2024
Military Bases	2024	USDOT - https://data-usdot.opendata.arcgis.com/datasets/fb5aff99c6e74ed99cd8b36dfae1c469/explore?filters=eyJzdGF0ZS5hbWVjb2RlIjpjbkF19&location=3.231476%2C3.071700%2C1.50	5/3/2024

A2 Ambient Air Data

A2.1 PM_{2.5} Design Values

Ambient PM_{2.5} concentrations are monitored at numerous sites across Arizona. These monitoring sites are operated by the Arizona Department of Environmental Quality (ADEQ)¹, the Maricopa County Air Quality Department (MCAQD)², the Pinal County Air Quality Control District (PCAQCD)³, Salt River Pima-Maricopa Indian Community of the Salt River Reservation and the Clean Air Status and Trends Network (CASTNET)⁴. Figure A-1 shows the locations of all regulatory ambient PM_{2.5} monitors in Arizona that achieved design value validity in 2023. Table A-6 gives the site ID number, name, network, latitude, longitude, the 2023 design value, and measurement scale for all of the monitors in Arizona shown in Figure 1.

Figure A-1: Arizona PM_{2.5} Monitoring Network

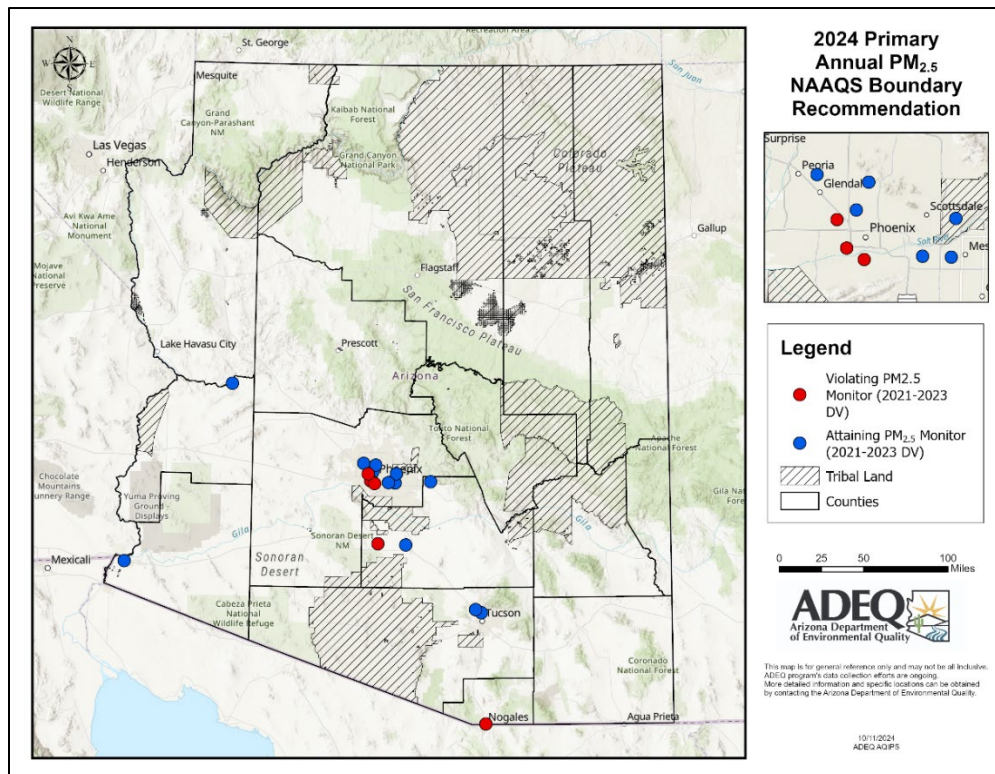

¹ Arizona Department of Environmental Quality. (2015, July 1). *State of Arizona Air Monitoring Network Plan for the Year 2015*. Retrieved from

http://www.azdeq.gov/function/forms/download/air_monitoring_network_plan2015

² Maricopa County Air Quality Department. (2015, September). *2014 Air Monitoring Network Plan*. Retrieved from

<http://www.maricopa.gov/aq/divisions/monitoring/network.aspx>

³ Pinal County Air Quality Control District. (2015). *2015 Ambient Monitoring Network Plan and 2014 Data Summary*. Retrieved from <http://pinalcountyaz.gov/AirQuality/Pages/MonitoringNetwork.aspx>

⁴ Clean Air Status and Trends Network (CASTNET). Retrieved from <https://www.epa.gov/castnet>

Appendix A - 2024 Primary Annual Fine Particulate Matter NAAQS Boundary Recommendation Technical Support Document

Table A-6: PM_{2.5} Design Values for 2023

Site ID	Monitor Name	County	Latitude	Longitude	2023 Design Value	Measurement Scale
04-021-0001	Casa Grande Downtown	Pinal	32.877583	-111.752222	7.0	Neighborhood
04-023-0004	Nogales Post Office	Santa Cruz	31.337204	-110.936718	9.4	Neighborhood
04-019-0011	Orange Grove	Pima	32.32266142	-111.0383893	5.7	Neighborhood
04-013-0019	West Phoenix	Maricopa	33.48378	-112.14256	10.1	Neighborhood
04-013-1003	Mesa	Maricopa	33.41018	-111.86536	6.5	Neighborhood
04-013-1004	North Phoenix	Maricopa	33.56031	-112.06619	7.1	Neighborhood
04-019-1028	Children’s Park Ncore	Pima	32.29515	-110.9823	6.2	Neighborhood
04-013-2001	Glendale	Maricopa	33.57453	-112.19193	6.7	Neighborhood
04-021-3002	Apache Junction Fire Station	Pinal	33.421194	-111.503222	4.9	Neighborhood
04-021-3015	Hidden Valley	Pinal	32.884761	-112.03705	10.4	Middle Scale
04-013-4003	South Phoenix	Maricopa	33.40314	-112.07526	10.0	Neighborhood
04-013-4005	Tempe	Maricopa	33.41123	-111.93471	7.5	Neighborhood
04-013-7020	Senior Center Air Monitoring Station	Maricopa	33.48813079	-111.8554428	6.8	Neighborhood
04-012-8000	Alamo Lake	La Paz	34.2439	-113.5586	3.4	Regional Scale
04-027-8011	Yuma Supersite	Yuma	32.690278	-114.61444	8.5	Neighborhood
04-013-9812	Durango Complex	Maricopa	33.4265	-112.11821	9.9	Neighborhood
04-013-9997	JLG Supersite	Maricopa	33.503833	-112.095767	8.4	Neighborhood
*ADEQ removed monitors that did not achieve design value validity for 2023 from this table						

A3 Emissions Analyses

ADEQ considered emissions and emissions-related data during the five-factor analysis process determining nonattainment area boundary recommendations for the 2024 revised primary annual PM_{2.5} National Ambient Air Quality Standards. All sources for emissions data can be found in Section A1 of this document. The TSD will cover additional analyses that are not discussed in the draft boundary recommendation document.

A3.1 2020 National Emissions Inventory

ADEQ performed a multitude of analyses from emissions data that reported in the 2020 National Emissions Inventory (NEI). Pollutants included in analyses are: direct Primary PM_{2.5}; gaseous precursors that assist in the formation of PM_{2.5} such as, NO_x, SO₂, VOC, and NH₃; and the five major components of fine particulate matter reported in the 2020 NEI, elemental (black) carbon (EC), organic carbon (OC), nitrate (NO₃), sulfate (SO₄), and the remainder of PM_{2.5}-PRI (PM-FINE).

Figure A-2 displays a pie chart of Arizona's statewide direct PM_{2.5} emissions by source sector category and county contribution. Approximately 60% of Arizona's total PM_{2.5} emissions from 2020 were from wildfires within the nonpoint source category. ADEQ also performed analyses for each of the counties of interest: Maricopa, Pinal, and Santa Cruz that display PM_{2.5} emissions by source category and the percent that each source contributes to the county total PM_{2.5} emissions. Details from this work can be found in the draft boundary recommendation.

Table A-7 shows Arizona's Primary PM_{2.5} emissions, precursor emissions, and the species portion of Primary PM_{2.5} emissions by county. Table A-8 shows the five major components of fine particulate matter and their contribution to total PM_{2.5} by county for the state of Arizona. This county-level statewide analysis was also performed for PM_{2.5} emissions and each of the precursor pollutants emissions: NH₃, NO_x, SO₂, and VOC. Table A-9, Table A-10, Table A-11, Table A-12, and Table A-13 display a breakdown of the four main source categories: point, nonpoint, onroad, and nonroad and each of their contributions to the total emissions for the given pollutant.

Figure A-2: Arizona PM_{2.5} Emissions by Source Sector

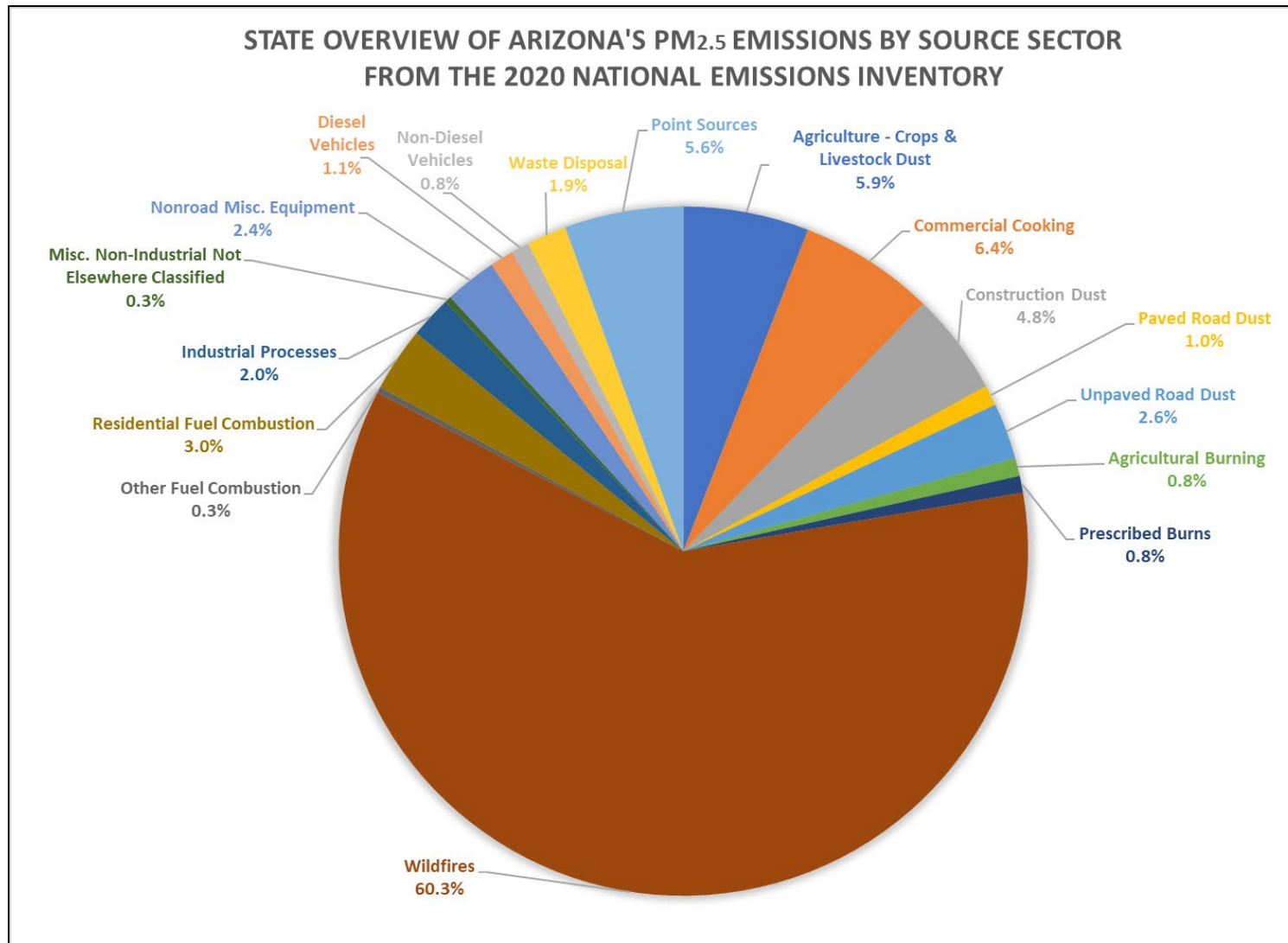

Appendix A - 2024 Primary Annual Fine Particulate Matter NAAQS Boundary Recommendation Technical Support Document

Table A-7: Arizona PM_{2.5} Emissions and Related Pollutants by County in Tons Per Year (TPY) from the 2020 NEI

Arizona County	Primary	Secondary				Portion of PM _{2.5}				
	Total PM _{2.5}	Total NH ₃	Total NO _x	Total SO ₂	Total VOC	Total EC	Total OC	Total NO ₃	Total SO ₄	Total PMFine
Gila	15,110	3,757	5,392	1,763	84,077	1,424	7,291	41	109	6,246
Maricopa	14,729	24,059	43,669	1,167	98,879	1,539	6,491	77	227	6,392
Pima	13,427	6,979	14,961	1,004	64,190	1,093	5,474	32	115	6,714
Coconino	7,465	3,809	12,454	653	105,740	774	3,381	23	61	3,226
Pinal	6,215	15,461	9,002	435	33,377	542	2,225	55	74	3,319
Greenlee	5,550	1,441	1,485	493	28,882	484	2,528	13	42	2,482
Yavapai	4,834	2,640	10,410	2,723	44,087	446	1,875	35	105	2,373
Apache	3,173	3,495	12,522	6,295	49,390	247	876	11	136	1,904
Graham	2,489	2,704	1,461	213	30,191	221	1,124	14	21	1,109
Mohave	2,107	3,401	9,866	146	37,627	247	765	16	29	1,050
Cochise	1,742	4,633	7,878	216	29,769	163	503	70	38	969
Navajo	1,485	2,994	8,799	1,889	34,443	121	342	21	46	955
Yuma	1,410	5,307	5,791	106	15,288	158	373	18	23	838
La Paz	682	3,405	3,142	17	10,728	56	133	5	8	480
Santa Cruz	213	1,027	1,164	8	13,857	25	77	4	4	103
Grand Total	80,631	85,111	147,996	17,127	680,523	7,538	33,456	435	1,038	38,159

Appendix A - 2024 Primary Annual Fine Particulate Matter NAAQS Boundary Recommendation Technical Support Document

Table A-8: Chemical Species Components of Particulate Matter Contribution to Total PM_{2.5}

AZ County	Elemental Carbon (EC)	EC %	Organic Carbon (OC)	OC %	Nitrate (NO ₃)	NO ₃ %	Sulfate (SO ₄)	SO ₄ %	PM-Fine	PM-Fine %	Total PM _{2.5}
Gila	1,424	9%	7,291	48%	41	0%	109	1%	6,246	41%	15,110
Maricopa	1,539	10%	6,491	44%	77	1%	227	2%	6,392	43%	14,729
Pima	1,093	8%	5,474	41%	32	0%	115	1%	6,714	50%	13,427
Coconino	774	10%	3,381	45%	23	0%	61	1%	3,226	43%	7,465
Pinal	542	9%	2,225	36%	55	1%	74	1%	3,319	53%	6,215
Greenlee	484	9%	2,528	46%	13	0%	42	1%	2,482	45%	5,550
Yavapai	446	9%	1,875	39%	35	1%	105	2%	2,373	49%	4,834
Apache	247	8%	876	28%	11	0%	136	4%	1,904	60%	3,173
Graham	221	9%	1,124	45%	14	1%	21	1%	1,109	45%	2,489
Mohave	247	12%	765	36%	16	1%	29	1%	1,050	50%	2,107
Cochise	163	9%	503	29%	70	4%	38	2%	969	56%	1,742
Navajo	121	8%	342	23%	21	1%	46	3%	955	64%	1,485
Yuma	158	11%	373	26%	18	1%	23	2%	838	59%	1,410
La Paz	56	8%	133	19%	5	1%	8	1%	480	70%	682
Santa Cruz	25	12%	77	36%	4	2%	4	2%	103	48%	213
Grand Total	7,538	9%	33,456	41%	435	1%	1,038	1%	38,159	47%	80,631

Appendix A - 2024 Primary Annual Fine Particulate Matter NAAQS Boundary Recommendation Technical Support Document

Table A-9: Arizona PM_{2.5} Emissions by County and Source in Tons per Year (TPY) from the 2020 NEI

Arizona County	PM _{2.5} Onroad	PM _{2.5} Nonroad	PM _{2.5} Nonpoint	PM _{2.5} Point	Sum of PM _{2.5}	Percent of Total	Cumulative PM _{2.5}
Gila	25	26	14,638	421	15,110	18.7%	18.7%
Maricopa	588	911	12,443	787	14,729	18.3%	37.0%
Pima	154	288	12,525	459	13,427	16.7%	53.7%
Coconino	110	44	7,286	25	7,465	9.3%	62.9%
Pinal	132	77	5,858	148	6,215	7.7%	70.6%
Greenlee	3	1	5,119	428	5,550	6.9%	77.5%
Yavapai	135	57	4,310	332	4,834	6.0%	83.5%
Apache	41	9	2,046	1,077	3,173	3.9%	87.4%
Graham	9	10	2,468	2	2,489	3.1%	90.5%
Mohave	113	48	1,826	119	2,107	2.6%	93.1%
Cochise	66	27	1,339	311	1,742	2.2%	95.3%
Navajo	60	18	1,109	299	1,485	1.8%	97.1%
Yuma	66	69	1,204	70	1,410	1.7%	98.9%
La Paz	50	10	614	8	682	0.8%	99.7%
Santa Cruz	21	6	181	4	213	0.3%	100.0%
Grand Total	1,575	1,600	72,965	4,491	80,631	100.0%	

Appendix A - 2024 Primary Annual Fine Particulate Matter NAAQS Boundary Recommendation Technical Support Document

Table A-10: Arizona NH₃ Emissions by County and Source in Tons per Year (TPY) from the 2020 NEI

Arizona County	NH ₃ Onroad	NH ₃ Nonroad	NH ₃ Nonpoint	NH ₃ Point	Sum of NH ₃	Percent of Total NH ₃	Cumulative NH ₃
Maricopa	12,41.6	23.6	22,560.3	233.1	24,058.7	28.27%	28.27%
Pinal	122.6	1.8	15,299.9	36.3	15,460.6	18.17%	46.43%
Pima	241.4	6.8	6,714.9	15.5	6,978.6	8.20%	54.63%
Yuma	57.1	1.6	5,248.3	0.0	5,307.0	6.24%	60.87%
Cochise	52.0	0.8	3,567.5	1,012.3	4,632.6	5.44%	66.31%
Coconino	85.5	1.1	3,722.3	--	3,808.9	4.48%	70.79%
Gila	24.4	0.6	3,731.3	0.5	3,756.9	4.41%	75.20%
Apache	31.9	0.2	3,401.7	61.5	3,495.4	4.11%	79.31%
La Paz	36.9	0.3	3,367.9	--	3,405.0	4.00%	83.31%
Mohave	91.6	1.7	3,308.1	0.1	3,401.4	4.00%	87.30%
Navajo	49.4	0.4	2,944.3	0.0	2,994.1	3.52%	90.82%
Graham	9.5	0.3	2,694.4	N/A	2,704.2	3.18%	94.00%
Yavapai	101.7	1.3	2,532.4	4.6	2,640.0	3.10%	97.10%
Greenlee	2.8	0.0	1,435.0	3.3	1,441.1	1.69%	98.79%
Santa Cruz	16.5	0.2	1,010.1	--	1,026.8	1.21%	100.00%
Grand Total	21,64.9	40.7	81,538.5	1,367.2	85,111.3	100.00%	

Appendix A - 2024 Primary Annual Fine Particulate Matter NAAQS Boundary Recommendation Technical Support Document

Table A-11: Arizona NO_x Emissions by County and Source in Tons per Year (TPY) from the 2020 NEI

Arizona County	NO _x Onroad	NO _x Nonroad	NO _x Nonpoint	NO _x Point	Sum of NO _x	Percent of Total NO _x	Cumulative NO _x
Maricopa	19,845.4	9,429.9	8,896.8	5,496.5	43,668.6	29.51%	29.51%
Pima	4,962.8	2,557.5	3,981.1	3,459.8	14,961.2	10.11%	39.62%
Apache	1,579.2	119.9	2,967.1	7,855.6	12,521.8	8.46%	48.08%
Coconino	4,138.7	463.4	6,896.9	955.3	12,454.2	8.42%	56.49%
Yavapai	4,941.2	491.5	2,829.3	2,148.4	10,410.4	7.03%	63.53%
Mohave	4,586.7	774.7	3,634.1	870.9	9,866.4	6.67%	70.19%
Pinal	4,846.7	754.2	2,453.5	947.9	9,002.4	6.08%	76.28%
Navajo	2,205.0	178.4	2,497.6	3,917.8	8,798.8	5.95%	82.22%
Cochise	2,604.4	361.5	2,155.5	2,756.5	7,877.9	5.32%	87.54%
Yuma	2,533.1	684.9	1,585.0	987.6	5,790.6	3.91%	91.46%
Gila	958.5	203.0	3,995.9	234.4	5,391.9	3.64%	95.10%
La Paz	2,214.2	110.4	540.3	277.1	3,142.0	2.12%	97.22%
Greenlee	96.1	12.0	1,251.4	125.9	1,485.3	1.00%	98.23%
Graham	308.4	135.3	1,002.8	14.0	1,460.5	0.99%	99.21%
Santa Cruz	805.9	64.5	260.5	33.3	1,164.1	0.79%	100.00%
Grand Total	56,626.3	16,341.2	44,947.6	30,081.0	147,996.2	100.00%	

Appendix A - 2024 Primary Annual Fine Particulate Matter NAAQS Boundary Recommendation Technical Support Document

Table A-12: Arizona SO₂ Emissions by County and Source in Tons per Year (TPY) from the 2020 NEI

Arizona County	SO ₂ Onroad	SO ₂ Nonroad	SO ₂ Nonpoint	SO ₂ Point	Sum of SO ₂	Percent of Total SO ₂	Cumulative SO ₂
Apache	3.1	0.1	148.2	6143.5	6,295.0	36.75%	36.75%
Yavapai	10.4	0.6	295.2	2416.6	2,722.7	15.90%	52.65%
Navajo	4.9	0.2	21.7	1862.2	1,888.9	11.03%	63.68%
Gila	2.3	0.3	1,430.9	329.8	1,763.2	10.30%	73.98%
Maricopa	53.7	8.4	811.5	293.6	1,167.2	6.82%	80.79%
Pima	25.2	2.9	827.5	148.1	1,003.7	5.86%	86.65%
Coconino	8.6	0.5	634.2	10.2	653.5	3.82%	90.47%
Greenlee	0.3	0.0	491.5	1.0	492.9	2.88%	93.34%
Pinal	12.8	0.7	359.8	61.4	434.7	2.54%	95.88%
Cochise	5.0	0.4	51.7	158.6	215.8	1.26%	97.14%
Graham	1.0	0.1	211.3	0.8	213.2	1.24%	98.39%
Mohave	8.9	0.8	99.2	36.9	145.8	0.85%	99.24%
Yuma	5.7	0.6	28.8	70.6	105.6	0.62%	99.85%
La Paz	3.3	0.1	11.3	2.1	16.8	0.10%	99.95%
Santa Cruz	1.6	0.1	3.7	2.7	8.1	0.05%	100.00%
Grand Total	146.7	15.9	5,426.5	11,538.0	17,127.0	100.00%	

Appendix A - 2024 Primary Annual Fine Particulate Matter NAAQS Boundary Recommendation Technical Support Document

Table A-13: Arizona VOC Emissions by County and Source in Tons per Year (TPY) from the 2020 NEI

Arizona County	VOC Onroad	VOC Nonroad	VOC Nonpoint	VOC Point	Sum of VOC	Percent of Total VOC	Cumulative VOC
Coconino	1,158.9	906.3	103,622.2	52.8	105,740.3	15.54%	15.54%
Maricopa	14,451.7	6,416.2	76,691.1	1,319.7	98,878.7	14.53%	30.07%
Gila	482.4	941.1	82,552.2	101.6	84,077.3	12.35%	42.42%
Pima	3,902.1	2,384.0	57,333.8	569.9	64,189.8	9.43%	51.86%
Apache	477.7	162.3	48,544.2	205.8	49,390.0	7.26%	59.11%
Yavapai	1,893.8	655.0	41,423.1	115.0	44,086.9	6.48%	65.59%
Mohave	2,132.7	1,711.4	33,515.5	267.0	37,626.5	5.53%	71.12%
Navajo	811.4	254.8	33,273.4	103.2	34,442.7	5.06%	76.18%
Pinal	2,299.0	667.8	29,703.3	707.0	33,376.9	4.90%	81.09%
Graham	212.7	152.4	29,820.8	5.2	30,191.1	4.44%	85.52%
Cochise	1,056.2	647.6	27,679.6	385.1	29,768.5	4.37%	89.90%
Greenlee	59.6	18.1	28,736.7	67.6	28,882.0	4.24%	94.14%
Yuma	1,848.9	722.7	12,348.3	367.9	15,287.9	2.25%	96.39%
Santa Cruz	503.0	99.7	13,238.8	15.5	13,857.0	2.04%	98.42%
La Paz	499.1	336.4	9,880.7	11.4	10,727.6	1.58%	100.00%
Grand Total	31,789.1	16,075.9	628,363.8	4,294.6	680,523.4	100.00%	

A3.1.1 Maricopa County

A3.1.1.1 PM_{2.5} Emissions from Point Sources

Figure A-3 provides a visual representation of point sources from the 2020 NEI's locations with each circle symbol is proportional to their magnitude of PM_{2.5} emissions. Table A-14 lists the point sources and their associated PM_{2.5} emissions in tons per year that are inside the proposed Maricopa County (partial) PM_{2.5} nonattainment area boundary recommendation. According to the NEI, airports are included in the point source category. The recommended 2024 Maricopa County (partial) PM_{2.5} nonattainment area captures 400.7 tpy of PM_{2.5} emissions from point sources out of the total 786.9 tpy that were reported in the 2020 NEI. That means that 50.9% of Maricopa County's total PM_{2.5} emissions are captured within the recommended nonattainment area.

Figure A-3: Point Sources in the Proposed Maricopa County NAA

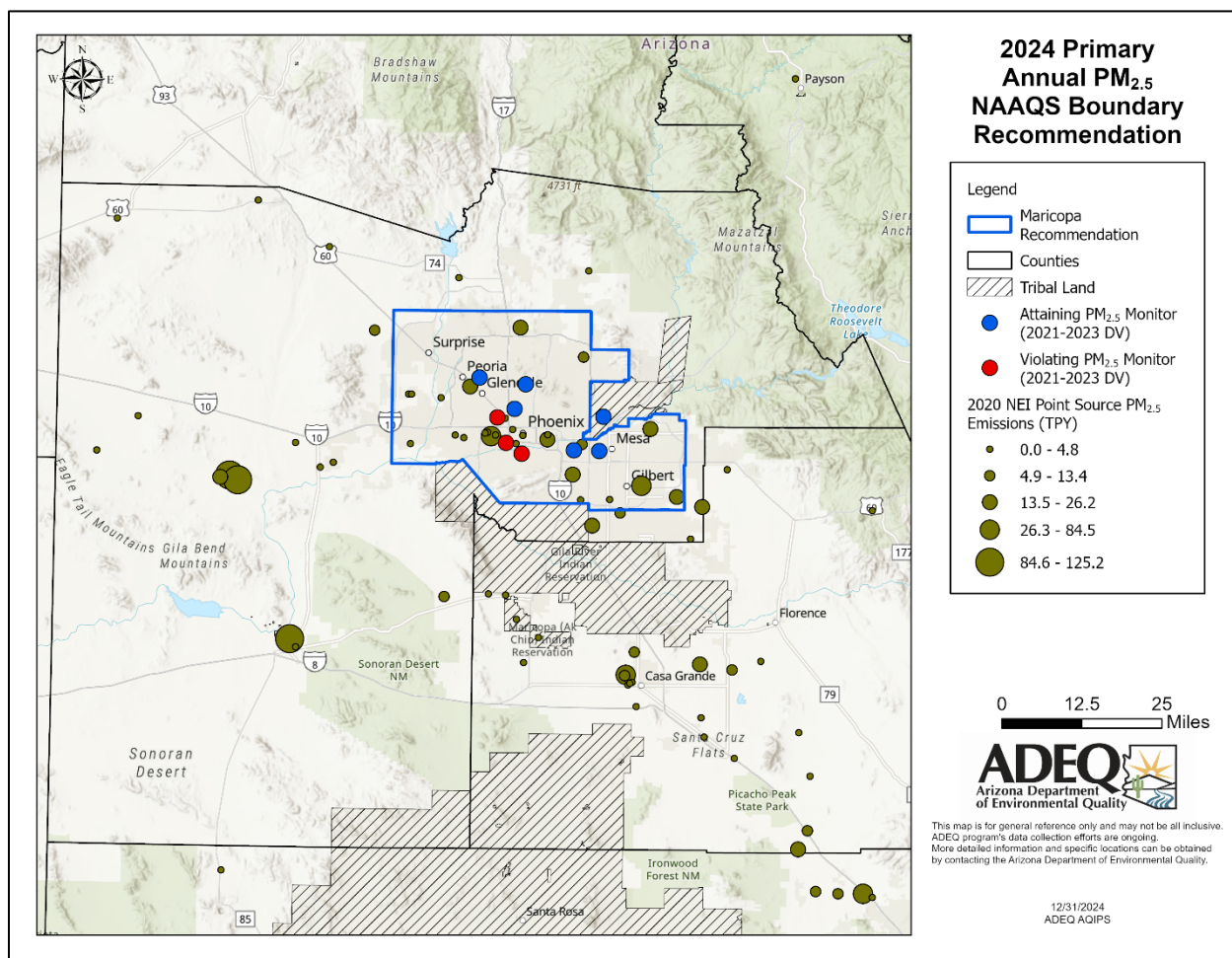

Appendix A - 2024 Primary Annual Fine Particulate Matter NAAQS Boundary
Recommendation Technical Support Document

Table A-14: Point Sources in the Proposed Maricopa NAA

Facilities and their PM _{2.5} Emissions from the 2020 NEI	
Site Name	PM _{2.5} Emissions (tpy)
Phoenix Sky Harbor Intl	24.1
Intel Corp – Ocotillo Campus	26.2
CMC Steel Fabrications Inc	20.5
Phoenix-Mesa Gateway	18.3
Northwest Regional Landfill	13.4
Chandler Municipal	11.5
Stellar Airpark	1.9
Chandler	0.3
Pegasus Airpark	0.04
APS West Phx Power Plant	63.6
Salt River Project – Kyrene Generating Station	20.8
Salt River Project – Santan Generating Station	84.5
Salt River Project - Agua Fria Generating Station	17.5
Phoenix - MOBEST	3.3
Rexam Beverage Can Company	0.3
New Wincup Holdings Inc	0.2
APS Ocotillo Power Plant	9.1
Falcon Field	22.5
Oak Canyon Manufacturing Inc	1.4
Phoenix Deer Valley	24.2
Honeywell International Inc	1.9
Phoenix	1.3
Scottsdale Airport	11.6
Trendwood Inc	3.4
Campo	0.7
Tolleson	0.7
Phoenix Goodyear	4.5
Luke Air Force Base	4.8
Luke AFB - 56th Fighter Wing	4.0
Glendale Municipal	4.2
SFPP LP Phoenix Terminal	0.1
Total	400.7

A3.1.1.2 PM_{2.5} Precursor Emissions

ADEQ considered contributions of precursor emissions when drafting the PM_{2.5} boundary recommendation in Maricopa County. County-level emissions data from the 2020 NEI are shown in Table A-15. ADEQ provides an additional breakdown of the top five contributing source sectors for each precursor pollutant in Table A-16, Table A-17, Table A-18, and Table A-19. ADEQ also considered the source sectors that contribute the most to secondary formation of PM_{2.5} when drafting the PM_{2.5} boundary recommendation and found that 60% of NO_x emissions in Maricopa County are derived from on-road non-diesel light duty vehicles, non-road diesel equipment, and on-road diesel heavy duty vehicles. Wildfires comprise 46% of the total SO₂ emissions in Maricopa County, and 25% are from point sources. For VOC, 44% of the total is from consumer and commercial solvent use, on-road non-diesel light duty vehicles, and non-industrial solvent surface coating. Lastly, 77% of the total reported ammonia in Maricopa County comes from agriculture, specifically livestock waste and fertilizer application.

Table A-15: Maricopa County Precursor Emissions in Tons Per Year from the 2020 NEI

Maricopa County	NO _x	NO _x % of total	SO ₂	SO ₂ % of total	VOC	VOC % of total	NH ₃	NH ₃ % of total
Agriculture - Fertilizer Application	--	--	--	--	--	--	4438.27	18.45%
Agriculture - Livestock Waste	--	--	--	--	1134.35	1.15%	14213.58	59.08%
Biogenics - Vegetation and Soil	1022.65	2.34%	--	--	21018.51	21.26%	--	--
Bulk Gasoline Terminals	--	--	--	--	154.70	0.16%	--	--
Commercial Cooking	--	--	--	--	520.71	0.53%	--	--
Fires - Wildfires	1113.24	2.55%	534.44	45.79%	13784.52	13.94%	958.92	3.99%
Fuel Comb - Comm/Institutional - Natural Gas	1038.80	2.38%	6.20	0.53%	57.10	0.06%	5.10	0.02%
Fuel Comb - Comm/Institutional - Oil	8.90	0.02%	0.50	0.04%	0.50	0.00%	0.10	0.00%
Fuel Comb - Comm/Institutional - Other	121.37	0.28%	59.80	5.12%	6.30	0.01%	0.40	0.00%
Fuel Comb - Industrial Boilers, ICEs - Natural Gas	871.00	1.99%	5.20	0.45%	47.90	0.05%	27.90	0.12%
Fuel Comb - Industrial Boilers, ICEs - Oil	2645.70	6.06%	169.90	14.56%	176.60	0.18%	8.30	0.03%
Fuel Comb - Industrial Boilers, ICEs - Other	107.20	0.25%	0.50	0.04%	3.90	0.00%	2.30	0.01%
Fuel Comb - Residential - Natural Gas	791.18	1.81%	5.10	0.44%	46.29	0.05%	168.34	0.70%
Fuel Comb - Residential - Oil	0.19	0.00%	0.10	0.01%	--	--	0.01	0.00%
Fuel Comb - Residential - Other	53.14	0.12%	0.20	0.02%	2.07	0.00%	0.18	0.00%
Fuel Comb - Residential - Wood	108.20	0.25%	14.50	1.24%	923.86	0.93%	50.70	0.21%
Gas Stations	--	--	--	--	2506.77	2.54%	--	--

Appendix A - 2024 Primary Annual Fine Particulate Matter NAAQS Boundary Recommendation Technical Support Document

Industrial Processes - Chemical Manufacturing	--	--	--	--	149.40	0.15%	--	--
Industrial Processes - Non-ferrous Metals	20.50	0.05%	6.00	0.51%	46.10	0.05%	1.20	0.00%
Industrial Processes - Not Elsewhere Classified	53.00	0.12%	0.60	0.05%	1283.40	1.30%	2566.20	10.67%
Industrial Processes - Storage and Transfer	--	--	--	--	113.60	0.11%	--	--
Miscellaneous Non-Industrial Not Elsewhere Classified	48.97	0.11%	3.40	0.29%	2735.76	2.77%	--	--
Mobile - Locomotives	868.03	1.99%	0.66	0.06%	35.85	0.04%	0.58	0.00%
Mobile - Non-Road Equipment - Diesel	8234.46	18.86%	6.63	0.57%	810.30	0.82%	17.95	0.07%
Mobile - Non-Road Equipment - Gasoline	804.34	1.84%	0.88	0.08%	5535.27	5.60%	5.69	0.02%
Mobile - Non-Road Equipment - Other	391.13	0.90%	0.91	0.08%	70.61	0.07%	N/A	N/A
Mobile - On-Road Diesel Heavy Duty Vehicles	6689.11	15.32%	9.29	0.80%	316.12	0.32%	67.10	0.28%
Mobile - On-Road Diesel Light Duty Vehicles	1100.50	2.52%	0.90	0.08%	171.02	0.17%	9.55	0.04%
Mobile - On-Road non-Diesel Heavy Duty Vehicles	563.45	1.29%	4.67	0.40%	498.67	0.50%	97.66	0.41%
Mobile - On-Road non-Diesel Light Duty Vehicles	11492.34	26.32%	38.81	3.32%	12236.36	12.38%	1067.33	4.44%
Solvent - Consumer & Commercial Solvent Use	--	--	--	--	21329.24	21.57%	--	--
Solvent - Degreasing	--	--	--	--	527.30	0.53%	--	--
Solvent - Dry Cleaning	--	--	--	--	12.40	0.01%	--	--
Solvent - Graphic Arts	--	--	--	--	234.50	0.24%	--	--
Solvent - Industrial Surface Coating & Solvent Use	--	--	--	--	4855.03	4.91%	--	--
Solvent - Non-Industrial Surface Coating	--	--	--	--	5369.51	5.43%	--	--
Waste Disposal	24.70	0.06%	4.40	0.38%	844.50	0.85%	118.20	0.49%
Point Sources SUM	5496.50	12.59%	293.62	25.16%	1319.67	1.33%	233.08	0.97%
SUM	43668.58	100.00%	1167.21	100.00%	98878.70	100.00%	24058.65	100.00%

Appendix A - 2024 Primary Annual Fine Particulate Matter NAAQS Boundary Recommendation Technical Support Document

Table A-16: Maricopa County Top 5 NO_x Sources

NO _x Top 5 Sources	NO _x (tpy)	% of total
Mobile - On-Road non-Diesel Light Duty Vehicles	11492.34	26%
Mobile - Non-Road Equipment - Diesel	8234.46	19%
Mobile - On-Road Diesel Heavy Duty Vehicles	6689.11	15%
Point Sources	5496.5	13%
Fuel Comb - Industrial Boilers, ICEs - Oil	2645.7	6%

Table A-17: Maricopa County Top 5 SO₂ Sources

SO ₂ Top 5 Sources	SO ₂ (tpy)	% of total
Fires - Wildfires	534.44	46%
Point Sources	293.62	25%
Fuel Comb - Industrial Boilers, ICEs - Oil	169.9	15%
Fuel Comb - Comm/Institutional - Other	59.8	5%
Mobile - On-Road non-Diesel Light Duty Vehicles	38.81	3%

Table A-18: Maricopa County Top 5 VOC Sources

VOC Top 5 Sources	VOCs (tpy)	% of total
Solvent - Consumer & Commercial Solvent Use	21329.24	22%
Biogenics - Vegetation and Soil	21018.51	21%
Fires - Wildfires	13784.52	14%
Mobile - On-Road non-Diesel Light Duty Vehicles	12236.36	12%
Solvent - Non-Industrial Surface Coating	5369.51	5%

Table A-19: Maricopa County Top 5 NH₃ Sources

NH ₃ Top 5 Sources	NH ₃ (tpy)	% of total
Agriculture - Livestock Waste	14213.58	59%
Agriculture - Fertilizer Application	4438.27	18%
Industrial Processes - Not Elsewhere Classified	2566.2	11%
Mobile - On-Road non-Diesel Light Duty Vehicles	1067.33	4%
Fires - Wildfires	958.92	4%

A3.1.2 Pinal County

A3.1.2.1 PM_{2.5} Emissions from Point Sources

Figure A-4 provides a visual representation of point source locations and their PM_{2.5} emissions from the 2020 NEI in Pinal County. Table A-20 lists point source PM_{2.5} emissions from the 2020 NEI that are within the recommended 2024 Pinal County PM_{2.5} nonattainment area. The total PM_{2.5} emissions from point sources in Pinal County is 148.0 tons per year and 2.3 tons of that total are within the proposed contingency based 2024 PM_{2.5} Pinal County (partial)

Appendix A - 2024 Primary Annual Fine Particulate Matter NAAQS Boundary Recommendation Technical Support Document

recommended nonattainment area. That equates to approximately 2% of direct PM_{2.5} emissions from point sources would be captured within the recommended area.

Figure A-4: Point Sources in the Proposed Pinal County NAA

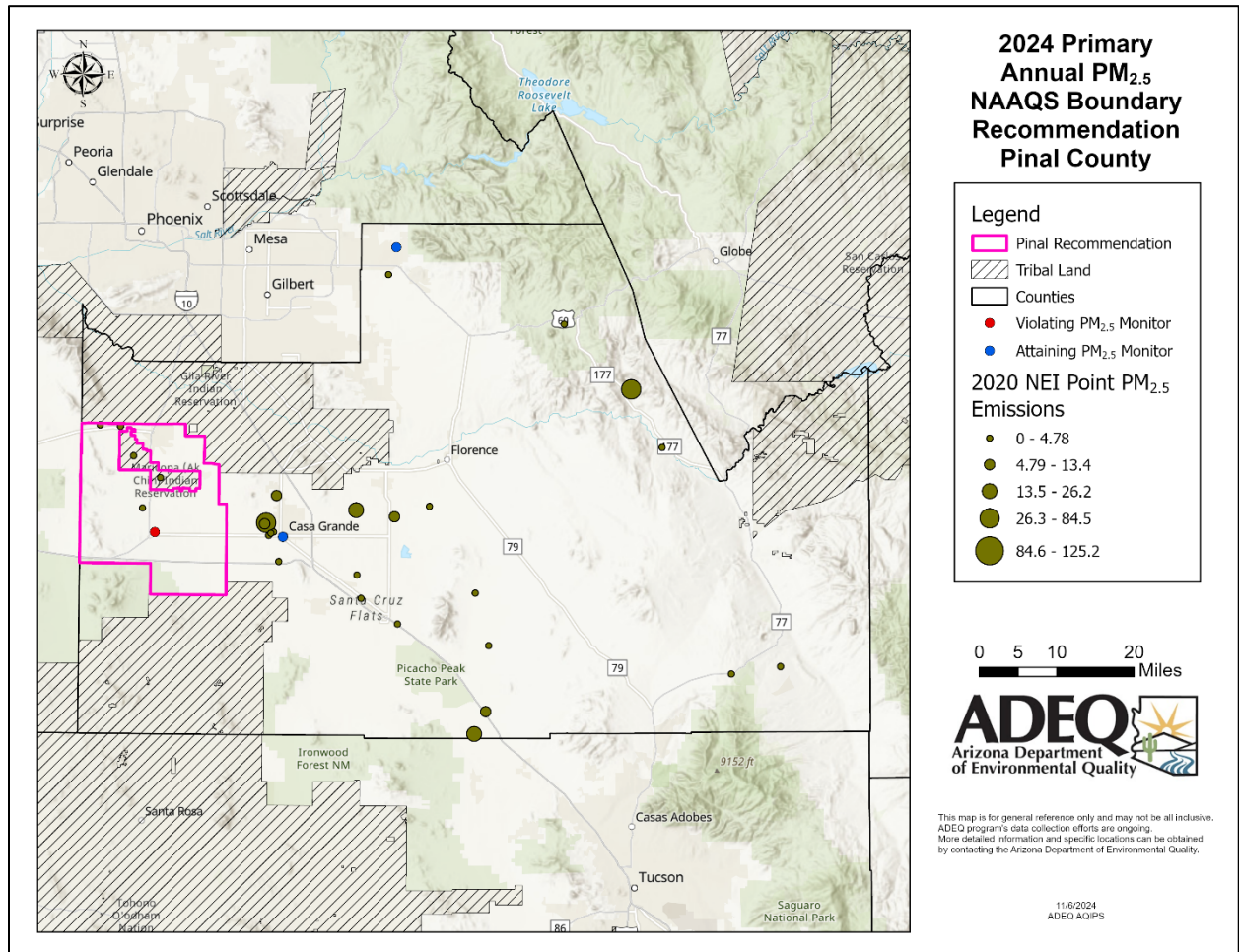

Table A-20: Point Sources in the Proposed Pinal County NAA

Facilities and PM _{2.5} Emissions from the 2020 NEI	
Site Name	PM _{2.5} Emissions (tpy)
Casa Grande Compressor Station	0.7
Arizona Soaring	1.2
Sierra Estrella Landfill	0.4
Total	2.3

A3.1.2.2 PM_{2.5} Precursor Emissions

ADEQ considered contributions of precursor emissions when drafting the PM_{2.5} boundary recommendation in Pinal County. County-level emissions data from the 2020 NEI are shown in Table A-21. ADEQ provides an additional breakdown of the top five contributing source sectors

Appendix A - 2024 Primary Annual Fine Particulate Matter NAAQS Boundary Recommendation Technical Support Document

for each precursor pollutant in Table A-22, Table A-23, Table A-24, and Table A-25. In Pinal County 50% of NO_x emissions are derived from diesel and non-diesel mobile sources. Wildfires comprise 75% of the total SO₂ emissions, while miscellaneous point sources make up 14% of the total SO₂. For VOC, 68% of Pinal County's total VOC emissions are from biogenic sources and wildfires. Lastly, 94% of the total reported ammonia emissions in Pinal County are from livestock waste and fertilizer application from the agricultural source sectors.

Table A-21: Pinal County Precursor Emissions in Tons Per Year from the 2020 NEI

Pinal County	NO _x	NO _x % of total	SO ₂	SO ₂ % of total	VOC	VOC % of total	NH ₃	NH ₃ % of total
Agriculture - Fertilizer Application	--	--	--	--	--	--	4364.26	28.23%
Agriculture - Livestock Waste	--	--	--	--	816.29	2.45%	10203.58	66.00%
Biogenics - Vegetation and Soil	685.84	7.62%	--	--	14610.69	43.77%	--	--
Bulk Gasoline Terminals	--	--	--	--	1.68	0.01%	--	--
Commercial Cooking	--	--	--	--	22.38	0.07%	--	--
Fires - Agricultural Field Burning	24.18	0.27%	8.30	1.91%	135.38	0.41%	28.05	0.18%
Fires - Wildfires	696.54	7.74%	326.50	75.11%	8076.67	24.20%	561.86	3.63%
Fuel Comb - Comm/Institutional - Biomass	0.44	0.00%	0.05	0.01%	0.03	0.00%	0.01	0.00%
Fuel Comb - Comm/Institutional - Natural Gas	7.41	0.08%	0.04	0.01%	0.41	0.00%	0.04	0.00%
Fuel Comb - Comm/Institutional - Other	1.31	0.01%	0.01	0.00%	0.05	0.00%	0.00	0.00%
Fuel Comb - Industrial Boilers, ICes - Biomass	0.46	0.01%	0.05	0.01%	0.04	0.00%	0.01	0.00%
Fuel Comb - Industrial Boilers, ICes - Natural Gas	5.03	0.06%	0.03	0.01%	0.28	0.00%	0.16	0.00%
Fuel Comb - Industrial Boilers, ICes - Oil	20.19	0.22%	1.28	0.29%	1.35	0.00%	0.06	0.00%
Fuel Comb - Industrial Boilers, ICes - Other	0.59	0.01%	0.00	0.00%	0.02	0.00%	0.01	0.00%
Fuel Comb - Residential - Natural Gas	106.49	1.18%	0.68	0.16%	6.23	0.02%	22.66	0.15%
Fuel Comb - Residential - Oil	0.11	0.00%	0.00	0.00%	0.00	0.00%	0.01	0.00%
Fuel Comb - Residential - Other	16.80	0.19%	0.07	0.02%	0.65	0.00%	0.06	0.00%
Fuel Comb - Residential - Wood	23.53	0.26%	4.38	1.01%	231.29	0.69%	11.56	0.07%
Gas Stations	--	--	--	--	492.39	1.48%	--	--
Industrial Processes - Storage and Transfer	--	--	--	--	5.80	0.02%	--	--
Miscellaneous Non-Industrial Not Elsewhere Classified	2.60	0.03%	0.27	0.06%	1803.79	5.40%	--	--

Appendix A - 2024 Primary Annual Fine Particulate Matter NAAQS Boundary Recommendation Technical Support Document

Mobile - Commercial Marine Vessels	1.26	0.01%	0.01	0.00%	0.04	0.00%	0.00	0.00%
Mobile - Locomotives	803.87	8.93%	0.59	0.14%	33.65	0.10%	0.53	0.00%
Mobile - Non-Road Equipment - Diesel	680.30	7.56%	0.53	0.12%	64.62	0.19%	1.39	0.01%
Mobile - Non-Road Equipment - Gasoline	64.12	0.71%	0.19	0.04%	601.34	1.80%	0.42	0.00%
Mobile - Non-Road Equipment - Other	9.80	0.11%	0.02	0.01%	1.80	0.01%	--	--
Mobile - On-Road Diesel Heavy Duty Vehicles	2908.91	32.31%	2.81	0.65%	132.05	0.40%	17.72	0.11%
Mobile - On-Road Diesel Light Duty Vehicles	261.52	2.91%	0.22	0.05%	40.21	0.12%	2.41	0.02%
Mobile - On-Road non-Diesel Heavy Duty Vehicles	70.69	0.79%	0.39	0.09%	71.92	0.22%	3.26	0.02%
Mobile - On-Road non-Diesel Light Duty Vehicles	1605.61	17.84%	9.33	2.15%	1853.86	5.55%	99.21	0.64%
Solvent - Consumer & Commercial Solvent Use	--	--	--	--	3005.42	9.00%	--	--
Solvent - Degreasing	--	--	--	--	19.58	0.06%	--	--
Solvent - Graphic Arts	--	--	--	--	14.50	0.04%	--	--
Solvent - Industrial Surface Coating & Solvent Use	--	--	--	--	163.16	0.49%	--	--
Solvent - Non-Industrial Surface Coating	--	--	--	--	252.43	0.76%	--	--
Waste Disposal	56.83	0.63%	17.48	4.02%	209.98	0.63%	107.05	0.69%
MISC. Point Sources	947.90	10.53%	61.41	14.13%	706.95	2.12%	36.32	0.23%
TOTAL	9002.35	100.00%	434.66	100.00%	33376.95	100.00%	15460.64	100.00%

Table A-22: Pinal County Top 5 NO_x Sources

NO _x Top 5 Sources	NO _x (tpy)	% of total
Mobile - On-Road Diesel Heavy Duty Vehicles	2908.91	32%
Mobile - On-Road non-Diesel Light Duty Vehic	1605.61	18%
MISC. Point Sources	947.90	11%
Mobile - Locomotives	803.87	9%
Fires - Wildfires	696.5387	8%

Table A-23: Pinal County Top 5 SO₂ Sources

SO ₂ Top 5 Sources	SO ₂ (tpy)	% of total
Fires - Wildfires	326.50	75%
MISC. Point Sources	61.41	14%
Waste Disposal	17.484437	4%
Mobile - On-Road non-Diesel Light Duty Vehic	9.334686859	2%
Fires - Agricultural Field Burning	8.30	2%

Table A-24: Pinal County Top 5 VOC Sources

VOC Top 5 Sources	VOCs (tpy)	% of total
Biogenics - Vegetation and Soil	14610.69	44%
Fires - Wildfires	8076.67	24%
Solvent - Consumer & Commercial Solvent Use	3005.42	9%
Mobile - On-Road non-Diesel Light Duty Vehicle	1853.86	6%
Miscellaneous Non-Industrial Not Elsewhere C	1803.79	5%

Table A-25: Pinal County Top 5 NH3 Sources

NH3 Top 5 Sources	NH3 (tpy)	% of total
Agriculture - Livestock Waste	10203.58	66%
Agriculture - Fertilizer Application	4364.26	28%
Fires - Wildfires	561.86	4%
Waste Disposal	107.05	1%
Mobile - On-Road non-Diesel Light Duty Vehicle	99.21	1%

A3.1.3 Santa Cruz County

A3.1.3.1 PM_{2.5} Emissions from Point Sources

Figure A-5 provides a visual representation of point source PM_{2.5} emissions near the recommended boundary for Santa Cruz County. Table A-26 lists point source PM_{2.5} emissions from the 2020 NEI that are in the recommended 2024 PM_{2.5} Santa Cruz County (partial) PM_{2.5} nonattainment area. According to the EPA NEI, airports are included in the point source category. The only point source in the recommended nonattainment area accounts for 0.4 tons per year of emissions and represents 9.5% of the total PM_{2.5} emissions in Santa Cruz County for 2020.

Figure A-5: Point Sources near the Proposed Nogales NAA

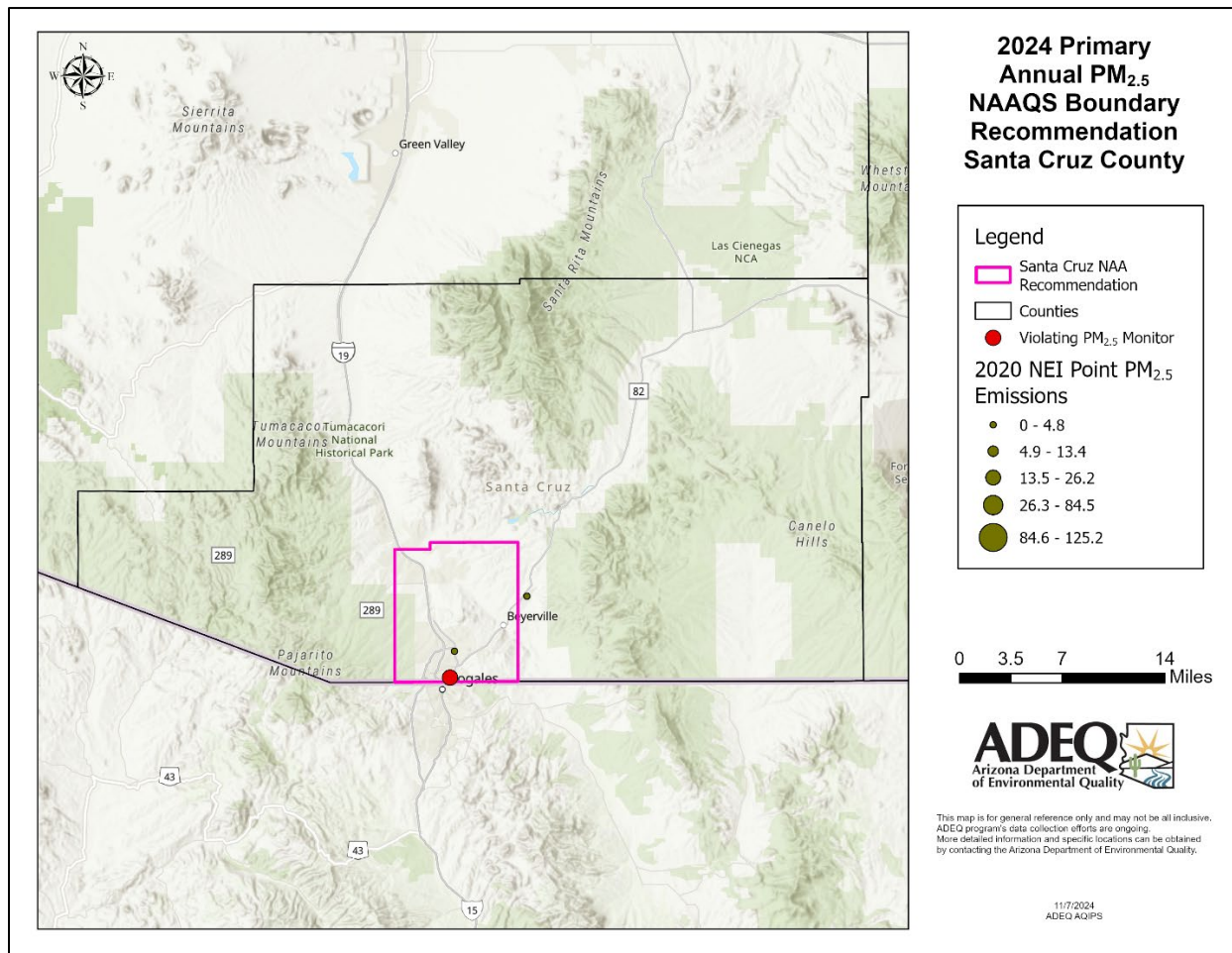

Table A-26: Point Sources in the Proposed Nogales NAA

Facility and PM _{2.5} Emissions from the 2020 NEI	
Site Name	PM _{2.5} Emissions (tpy)
VALENCIA POWER PLANT	0.4
Total	0.4

A3.1.3.2 PM_{2.5} Precursor Emissions

ADEQ considered contributions of emissions from precursor pollutants when drafting the PM_{2.5} boundary recommendation in Santa Cruz County. County-level emissions data from the 2020 NEI are shown in Table A-27. ADEQ provides an additional breakdown of the top five contributing source sectors for each precursor pollutant in Table A-28, Table A-29, Table A-30, and Table A-31. County-level emissions data from the 2020 NEI reveal that diesel and non-diesel vehicles make up 65% of NO_x emissions. Fertilizer application and livestock waste account for 97% of Santa Cruz County's ammonia emissions. 91% of VOC emissions in Santa

Appendix A - 2024 Primary Annual Fine Particulate Matter NAAQS Boundary Recommendation Technical Support Document

Cruz are from biogenic sources. Lastly, the total emissions from SO₂ in Santa Cruz County is 8.1 tons per year, which is relatively insignificant.

Table A-27: Santa Cruz County Precursor Emissions in Tons Per Year from the 2020 NEI

Santa Cruz County	NOx	NOx % of total	SO2	SO2 % of total	VOC	VOC % of total	NH3	NH3 % of total
Agriculture - Fertilizer Application	--	--	--	--	--	--	506.33	49.31%
Agriculture - Livestock Waste	--	--	--	--	39.32	0.28%	491.52	47.87%
Biogenics - Vegetation and Soil	191.90	16.48%	--	--	12587.51	90.84%	--	--
Commercial Cooking	--	--	--	--	4.34	0.03%	--	--
Fires - Wildfires	2.99	0.26%	1.35	16.65%	30.83	0.22%	2.14	0.21%
Fuel Comb - Comm/Institutional - Biomass	0.10	0.01%	0.01	0.14%	0.01	0.00%	0.00	0.00%
Fuel Comb - Comm/Institutional - Natural Gas	1.68	0.14%	0.01	0.12%	0.09	0.00%	0.01	0.00%
Fuel Comb - Comm/Institutional - Other	0.30	0.03%	0.00	0.02%	0.01	0.00%	0.00	0.00%
Fuel Comb - Industrial Boilers, ICEs - Biomass	0.04	0.00%	0.00	0.06%	0.00	0.00%	0.00	0.00%
Fuel Comb - Industrial Boilers, ICEs - Natural Gas	0.45	0.04%	0.00	0.03%	0.02	0.00%	0.01	0.00%
Fuel Comb - Industrial Boilers, ICEs - Oil	1.79	0.15%	0.11	1.40%	0.12	0.00%	0.01	0.00%
Fuel Comb - Industrial Boilers, ICEs - Other	0.05	0.00%	--	--	0.00	0.00%	0.00	0.00%
Fuel Comb - Residential - Natural Gas	11.29	0.97%	0.07	0.89%	0.66	0.00%	2.40	0.23%
Fuel Comb - Residential - Other	7.76	0.67%	0.03	0.41%	0.30	0.00%	0.03	0.00%
Fuel Comb - Residential - Wood	2.77	0.24%	0.58	7.23%	28.64	0.21%	1.43	0.14%
Gas Stations	--	--	--	--	117.65	0.85%	--	--
Industrial Processes - Storage and Transfer	--	--	--	--	0.66	0.00%	--	--

Appendix A - 2024 Primary Annual Fine Particulate Matter NAAQS Boundary Recommendation Technical Support Document

Miscellaneous Non-Industrial Not Elsewhere Classified	0.31	0.03%	0.03	0.35%	87.50	0.63%	--	--
Mobile - Locomotives	33.34	2.86%	0.03	0.32%	1.35	0.01%	0.02	0.00%
Mobile - Non-Road Equipment - Diesel	44.44	3.82%	0.03	0.36%	4.24	0.03%	0.08	0.01%
Mobile - Non-Road Equipment - Gasoline	15.22	1.31%	0.05	0.56%	94.31	0.68%	0.10	0.01%
Mobile - Non-Road Equipment - Other	4.80	0.41%	0.01	0.09%	1.20	0.01%	N/A	N/A
Mobile - On-Road Diesel Heavy Duty Vehicles	419.96	36.07%	0.37	4.58%	20.88	0.15%	2.34	0.23%
Mobile - On-Road Diesel Light Duty Vehicles	55.24	4.75%	0.04	0.50%	9.73	0.07%	0.42	0.04%
Mobile - On-Road non-Diesel Heavy Duty Vehicles	13.54	1.16%	0.06	0.71%	14.01	0.10%	0.50	0.05%
Mobile - On-Road non-Diesel Light Duty Vehicles	317.12	27.24%	1.17	14.45%	428.82	3.09%	13.23	1.29%
Solvent - Consumer & Commercial Solvent Use	--	--	--	--	296.88	2.14%	--	--
Solvent - Degreasing	--	--	--	--	6.49	0.05%	--	--
Solvent - Graphic Arts	--	--	--	--	6.29	0.05%	--	--
Solvent - Industrial Surface Coating & Solvent Use	--	--	--	--	22.85	0.16%	--	--
Solvent - Non-Industrial Surface Coating	--	--	--	--	24.57	0.18%	--	--
Waste Disposal	5.77	0.50%	1.42	17.59%	12.22	0.09%	6.21	0.60%
Point - Airport	24.96	2.14%	2.60	32.10%	15.35	0.11%	0.00	0.00%
Point - EGU	8.31	0.71%	0.12	1.42%	0.13	0.00%	0.00	0.00%
TOTALS	1164.14	100.00%	8.09	100.00%	13856.98	100.00%	1026.78	100.00%

Table A-28: Santa Cruz County Top 5 NO_x Sources

NO _x Top 5 Sources	NO _x (tpy)	% of total
Mobile - On-Road Diesel Heavy Duty Vehicles	419.96	37%
Mobile - On-Road non-Diesel Light Duty Vehicles	317.12	28%
Biogenics - Vegetation and Soil	191.90	17%
Mobile - On-Road Diesel Light Duty Vehicles	55.24	5%
Mobile - Non-Road Equipment - Diesel	44.44	4%

Table A-29: Santa Cruz County Top 5 SO₂ Sources

SO ₂ Top 5 Sources	SO ₂ (tpy)	% of total
Point - Airport	2.60	32%
Waste Disposal	1.42	18%
Fires - Wildfires	1.35	17%
Mobile - On-Road non-Diesel Light Duty Vehicles	1.17	14%
Fuel Comb - Residential - Wood	0.58	7%

Table A-30: Santa Cruz County Top 5 VOC Sources

VOC Top 5 Sources	VOCs (tpy)	% of total
Biogenics - Vegetation and Soil	12587.51	91%
Mobile - On-Road non-Diesel Light Duty Vehicles	428.82	3%
Solvent - Consumer & Commercial Solvent Use	296.88	2%
Gas Stations	117.65	1%
Mobile - Non-Road Equipment - Gasoline	94.31	1%

Table A-31: Santa Cruz County Top 5 NH₃ Sources

NH ₃ Top 5 Sources	NH ₃ (tpy)	% of total
Agriculture - Fertilizer Application	506.33	49%
Agriculture - Livestock Waste	491.52	48%
Mobile - On-Road non-Diesel Light Duty Vehicles	13.23	1%
Waste Disposal	6.21	1%
Fuel Comb - Residential - Natural Gas	2.40	0%

A3.2 VMT Analysis

Using 3 years of meteorological data for 2021-2023, ADEQ plotted wind roses to show the wind direction and wind speed for ambient PM_{2.5} monitors, where meteorological data was available. Wind roses, pollution roses, and percentile roses were plotted annually and seasonally for each of the three years, as well as hourly data on days that the 24-hour average concentration exceeds the primary annual standard.

Table A-32: Maricopa County VMT Analysis

Description	Vehicle Miles Traveled	Percent of County Total
Entire County	42,294,822,605	100%
Proposed Boundary	28,172,378,925	66.6%

Table A-33: Pinal County VMT Analysis

Description	Vehicle Miles Traveled	Percent of County Total
Entire County	4,148,000,142	100%
Proposed Boundary	302,727,661	7.3%

Table A-34: Santa Cruz County VMT Analysis

Description	Vehicle Miles Traveled	Percent of County Total
Entire County	492,134,659	100%
Proposed Boundary	248,731,767	50.5%

A3.3 Emissions Analysis from Permitting Authorities

ADEQ combined direct PM_{2.5} emissions and precursor emissions data from class I, class II and portable sources that reported directly to ADEQ in 2022, as well as point sources that reported to Maricopa County Air Quality Department and Pinal County Air Quality Control District in 2022. The draft boundary recommendation contains graphics of weighted precursor emissions in Maricopa County, Pinal County, and Santa Cruz County. To find this value NO_x, SO₂, NH₃, and VOC were added together to display a weighted total in tons per year. However, the TSD contains figures of each individual precursor emissions by county as well.

A3.3.1 Maricopa County

A3.3.1.1 Precursor Emissions from Permitted Sources

The TSD provides a visual representation of all locally permitted point sources in 2022 and their reported PM_{2.5}, NO_x, SO₂, VOC and NH₃ emissions. Table A-35 displays the amount of direct and precursor emissions captured in the Maricopa County (partial) boundary recommendation from permitted point sources that reported to ADEQ and MCAQD in 2022.

Table A-35: Statistics of PM_{2.5} and Precursor Emissions Captured in the Maricopa NAA

Pollutant	NO _x	SO ₂	VOC	NH ₃	PM _{2.5}
TPY	908.8	144.6	2214.5	23.0	342.2

Appendix A - 2024 Primary Annual Fine Particulate Matter NAAQS Boundary Recommendation Technical Support Document

% of Total	44.2%	50.8%	77.9%	8.1%	43.4%
------------	-------	-------	-------	------	-------

Figure A-6 displays the locations and magnitude of SO₂ emitting MCAQD permitted sources. The size of each symbol is proportional to their SO₂ emissions in tons per year. Figure A-7 displays the locations and magnitude of NO_x emitting MCAQD permitted sources. The size of each symbol is proportional to their NO_x emissions in tons per year. Figure A-8 displays the locations and magnitude of NH₃ emitting MCAQD permitted sources. The size of each symbol is proportional to their NH₃ emissions in tons per year. Figure A-9 displays the locations and magnitude of VOC emitting MCAQD permitted sources. The size of each symbol is proportional to their VOC emissions in tons per year.

Figure A-6: SO₂ Emissions from Permitted Sources in 2022

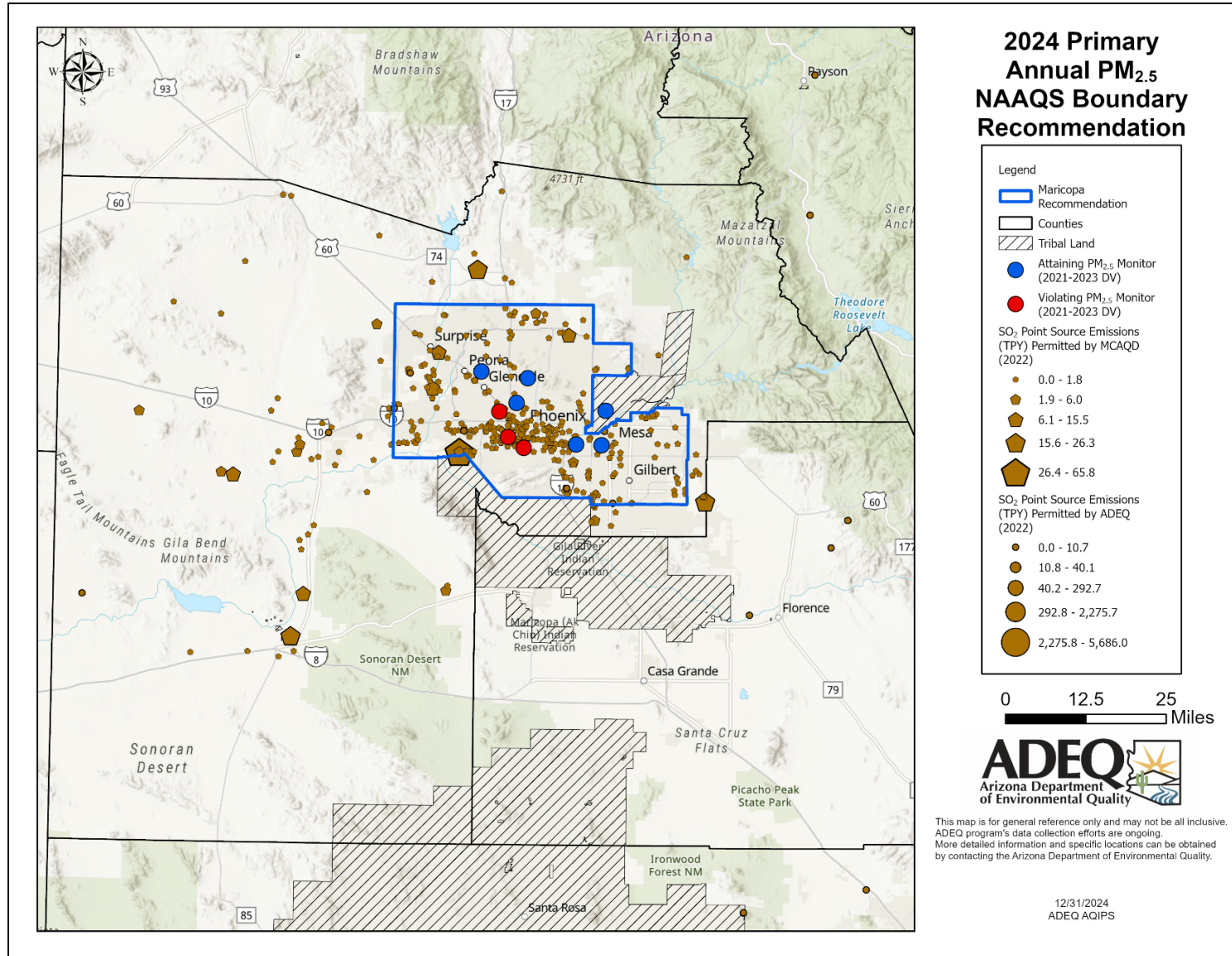

Figure A-7: NO_x Emissions from Permitted Sources in 2022

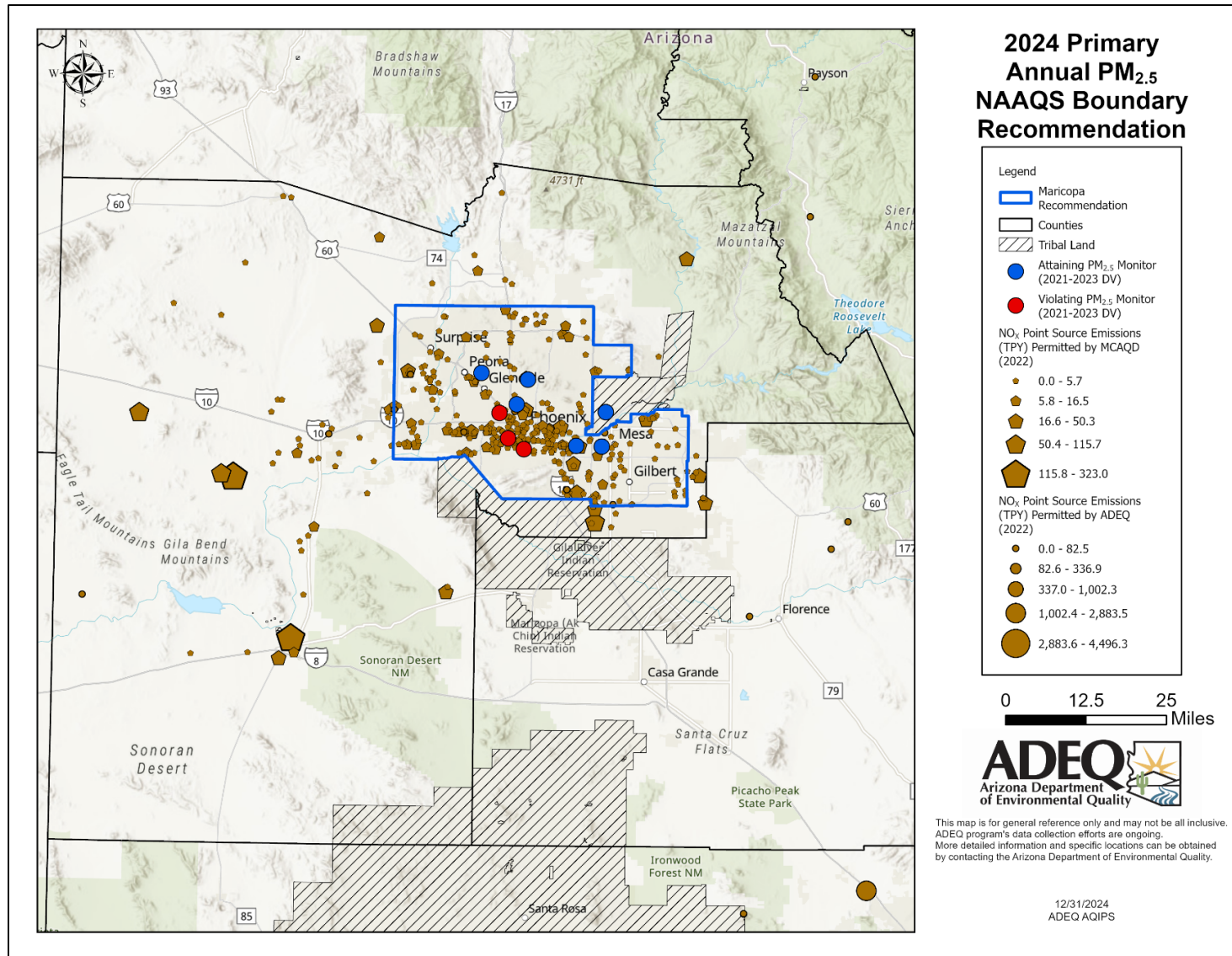

Figure A-8: NH₃ Emissions from Permitted Sources in 2022

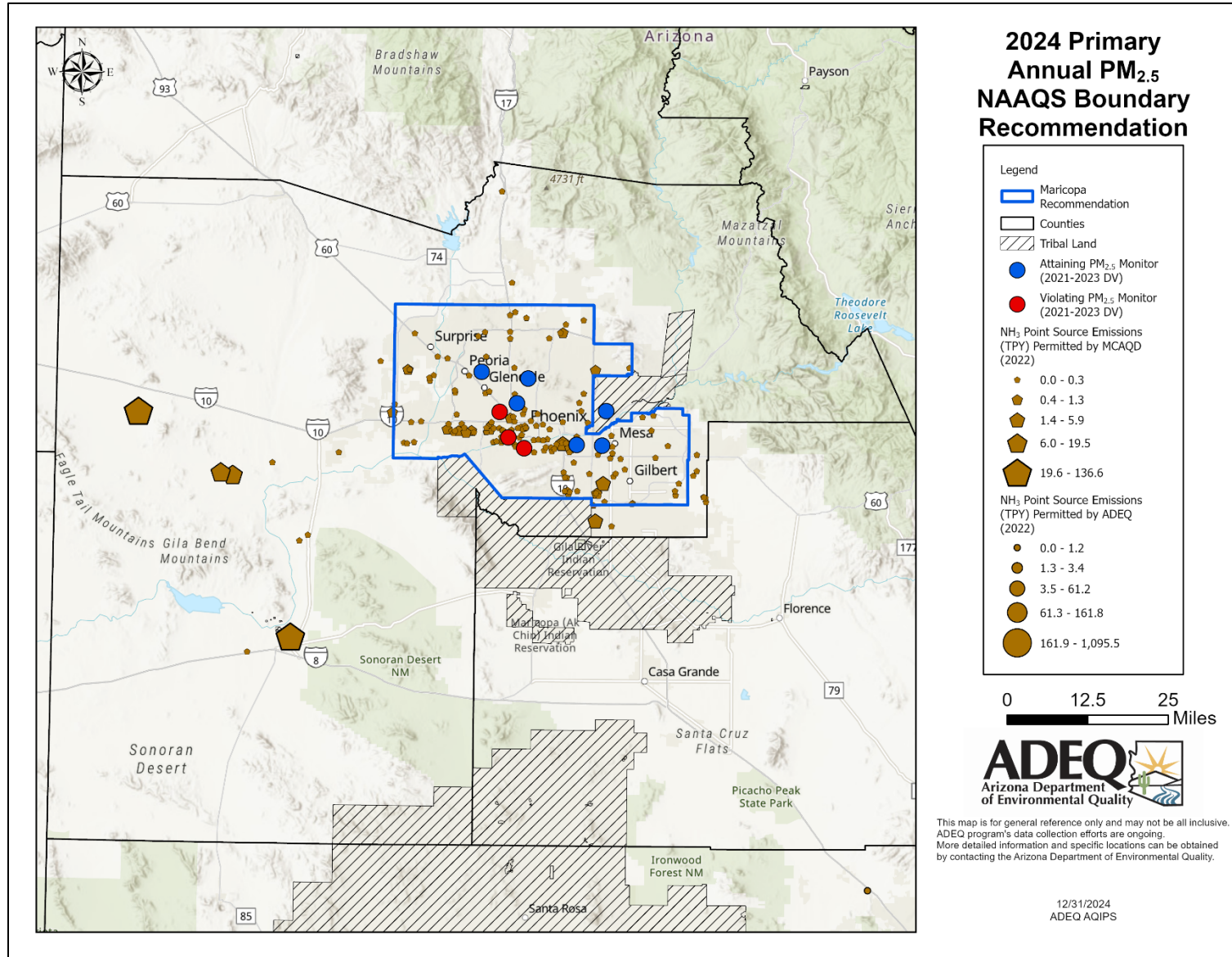
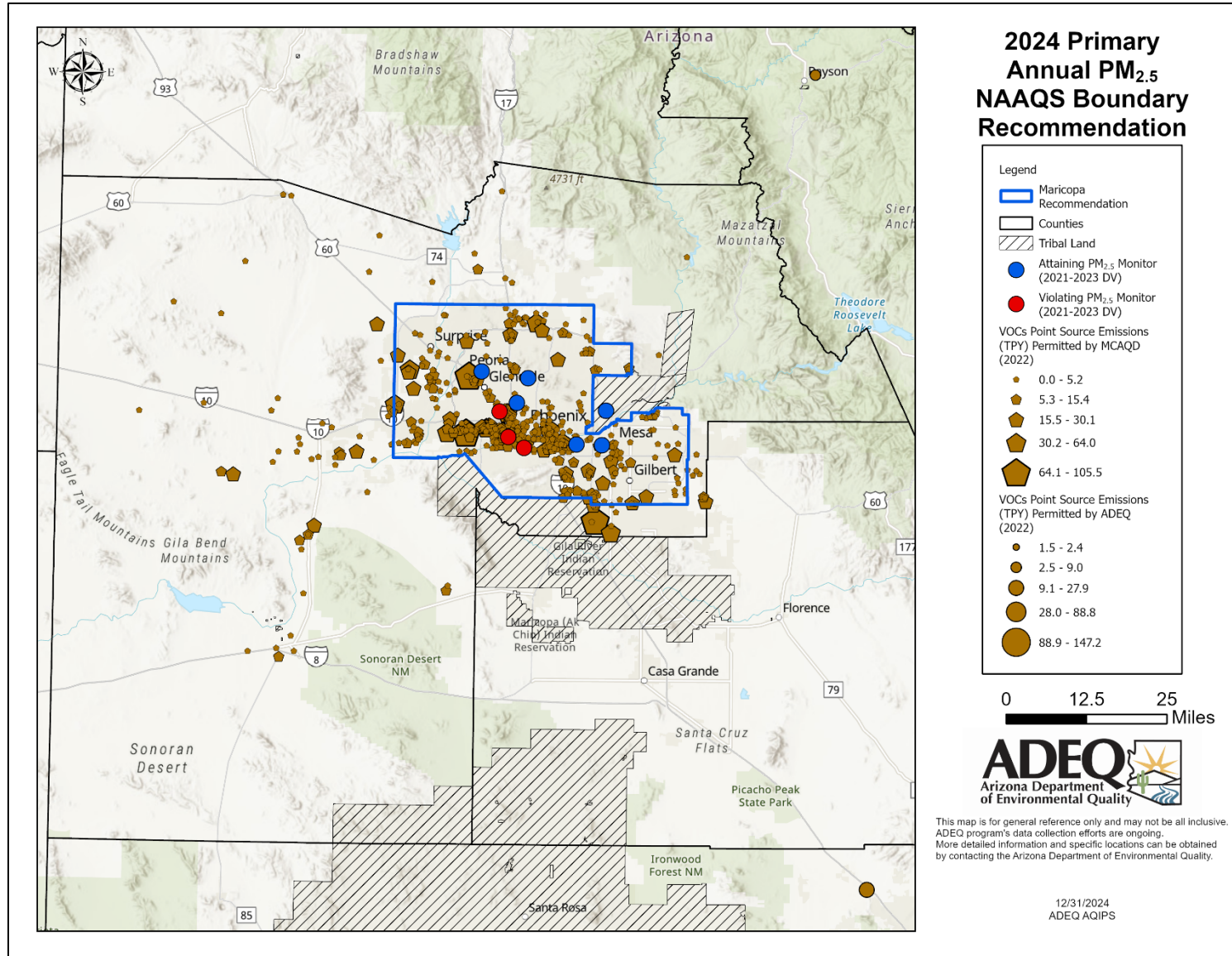

Figure A-9: VOC Emissions from Permitted Sources in 2022



A3.3.2 Pinal County

A3.3.2.1 Precursor Emissions from Permitted Sources

The TSD provides a visual representation of all locally permitted point sources in 2022 and their reported NO_x, SO₂, VOC, and NH₃ emissions. Table A-36 shows the contingency based Pinal County (partial) boundary recommendation captures 2.7% of NO_x, 3.2% of SO₂, 8.6% of VOC, and 0% of NH₃ from permitted point sources that reported to ADEQ and PCAQCD.

Table A-36: Statistics of PM_{2.5} and Precursor Emissions Captured within the Pinal NAA

Pollutant	NO _x	SO ₂	VOC	NH ₃	PM _{2.5}
TPY in Pinal Boundary	34.4	4.0	128.3	0	6.1
% of Total	2.7%	3.2%	8.6%	0%	4.2%

Figure A-10 displays the locations and magnitude of NO_x emitting locally permitted sources. The size of each symbol is proportional to their NO_x emissions in tons per year. Figure A-11 displays the locations and magnitude of SO₂ emitting locally permitted sources. The size of each symbol is proportional to their SO₂ emissions in tons per year. Figure A-12 displays the locations and magnitude of NH₃ emitting locally permitted sources. The size of each symbol is proportional to their NH₃ emissions in tons per year. Figure A-13 displays the locations and magnitude of VOC emitting locally permitted sources. The size of each symbol is proportional to their VOC emissions in tons per year.

Figure A-10: NO_x Emissions from Permitted Sources in 2022

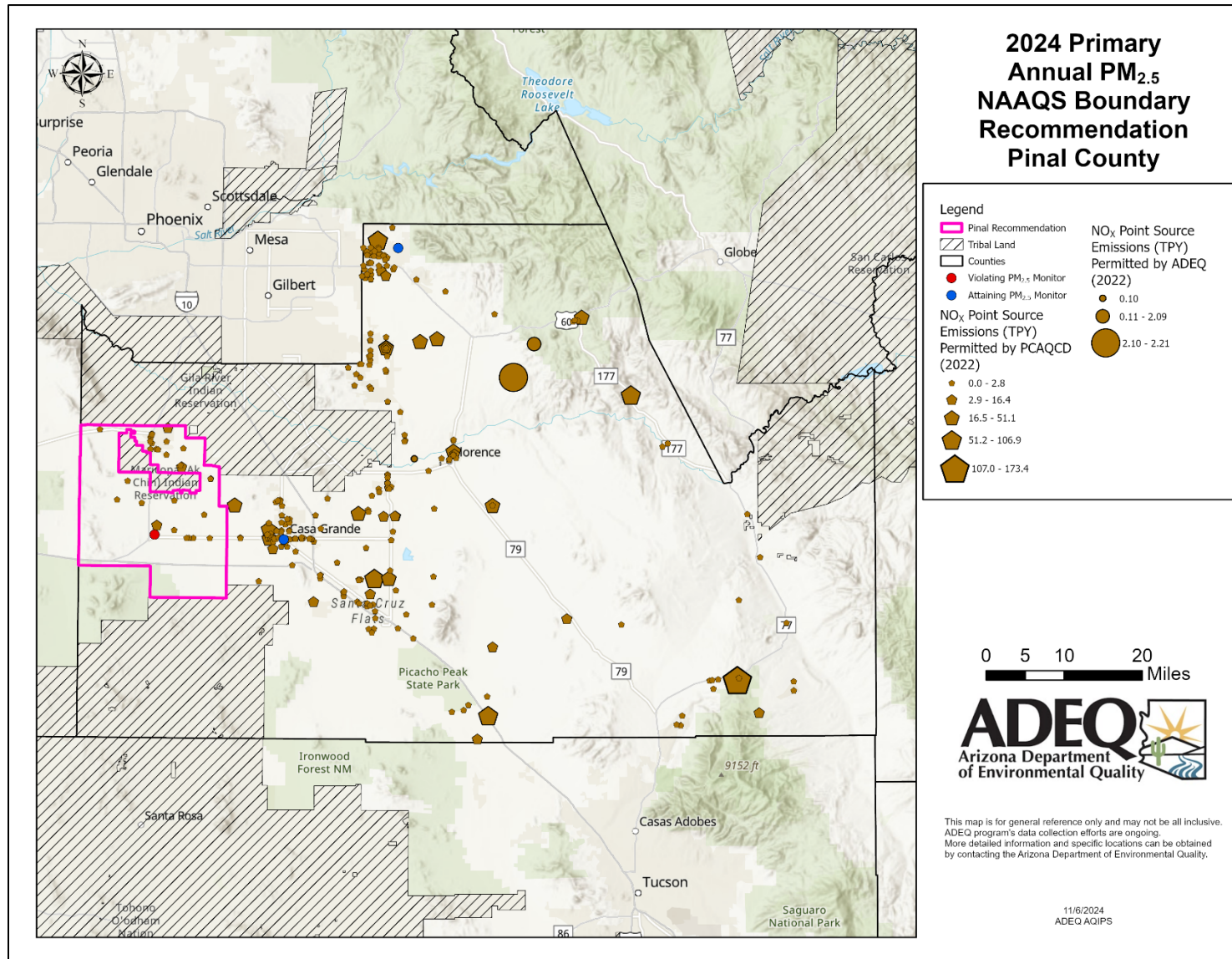

Figure A-11: SO₂ Emissions from Permitted Sources in 2022

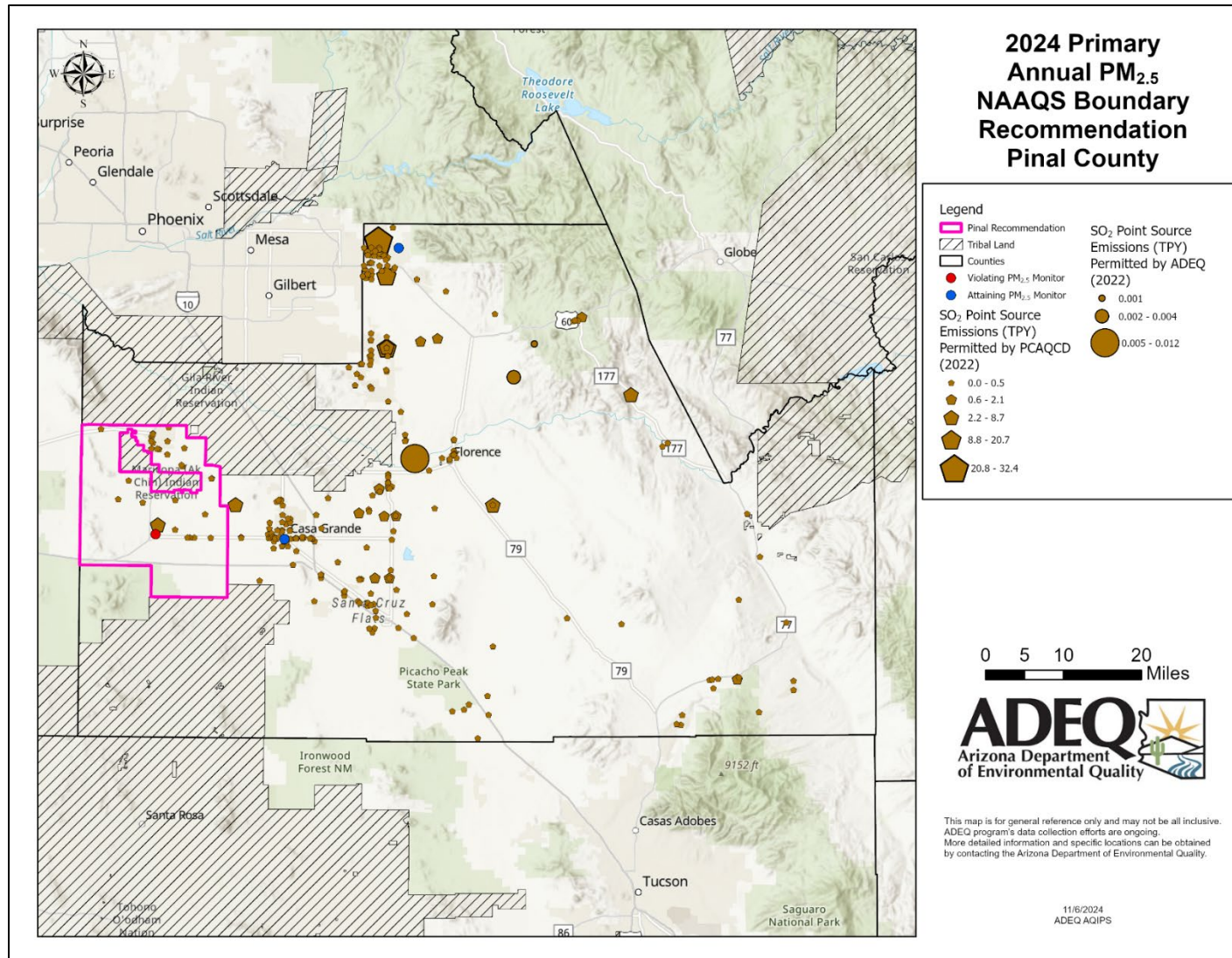

Figure A-12: NH₃ Emissions from Permitted Sources in 2022

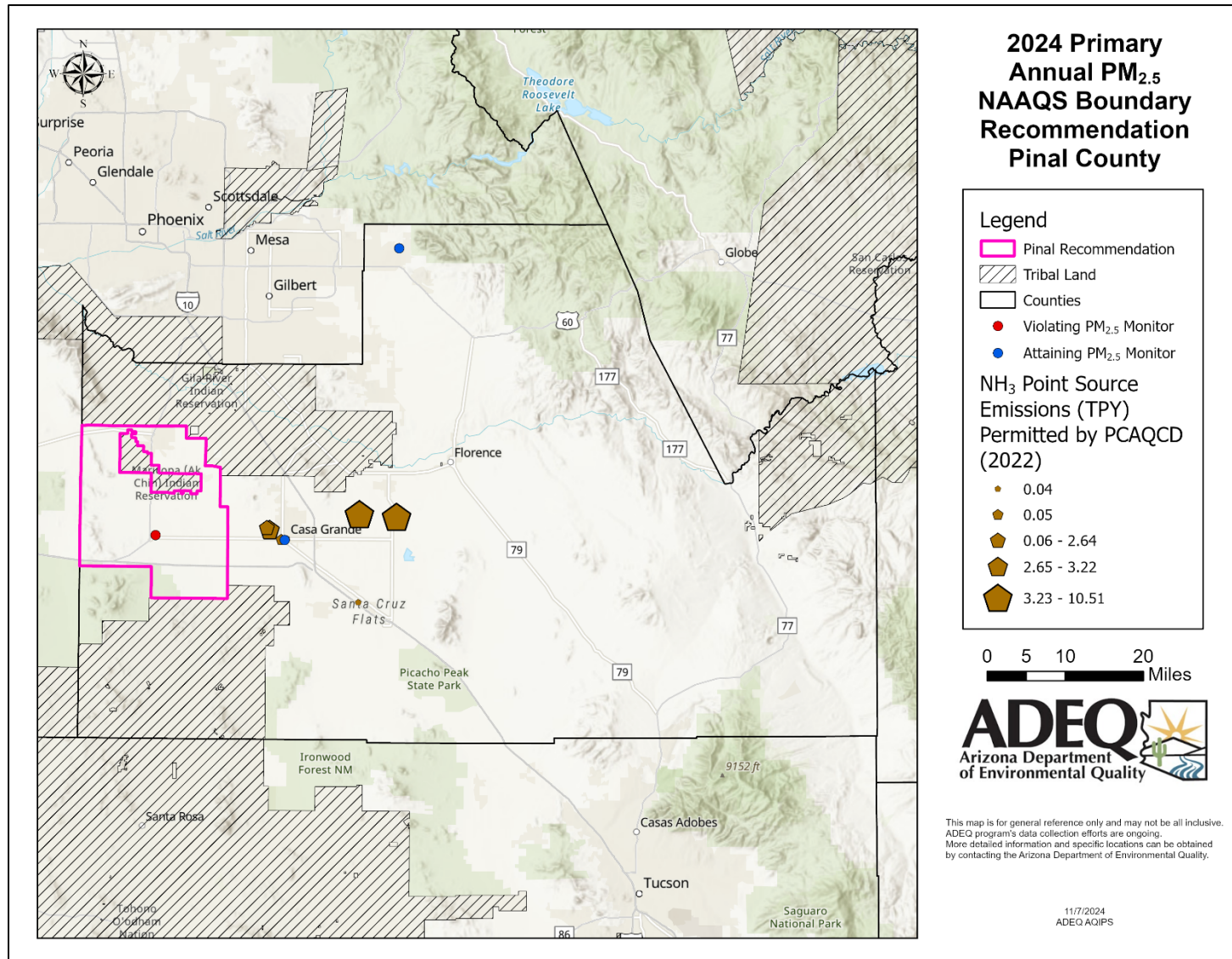
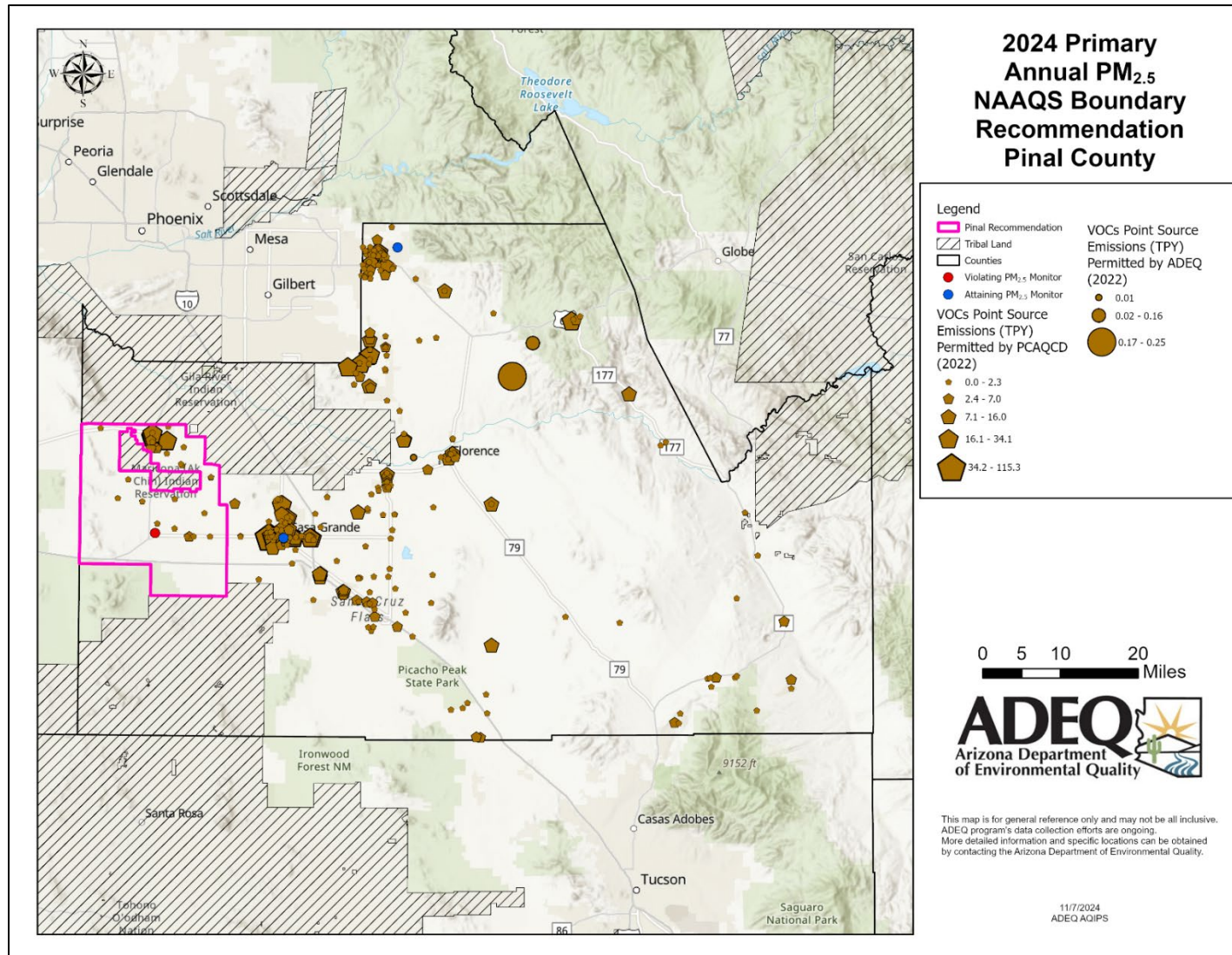

Figure A-13: VOC Emissions from Permitted Sources in 2022



A3.3.3 Santa Cruz County

A3.3.3.1 Precursor Emissions from Permitted Sources

The TSD provides a visual representation of all ADEQ permitted sources in 2022 and their reported NO_x, SO₂, VOC, and NH₃ emissions. Shown in Table A-37, the Santa Cruz County (partial) boundary recommendation captures 37.6% of NO_x, 57.3% of SO₂, and 9.7% of VOC. There were no reported ammonia emissions in 2022 from permitted sources in Santa Cruz County.

Table A-37: Statistics of PM_{2.5} and Precursor Emissions Captured in the Nogales NAA

Pollutant	NO _x	SO ₂	VOC	NH ₃	PM _{2.5}
TPY	6.0	0.1	0.1	--	0.2
% of Total	37.6%	57.3%	11.8%	--	19.7%

Figure A-14 displays the locations and magnitude of NO_x emitting permitted sources. The size of each symbol is proportional to their NO_x emissions in tons per year. Figure A-15 displays the locations and magnitude of SO₂ emitting permitted sources. The size of each symbol is proportional to their SO₂ emissions in tons per year. Figure A-16 displays the locations and magnitude of VOC emitting permitted sources. The size of each symbol is proportional to their VOC emissions in tons per year.

Figure A-14: NO_x Emissions from Permitted Sources in 2022

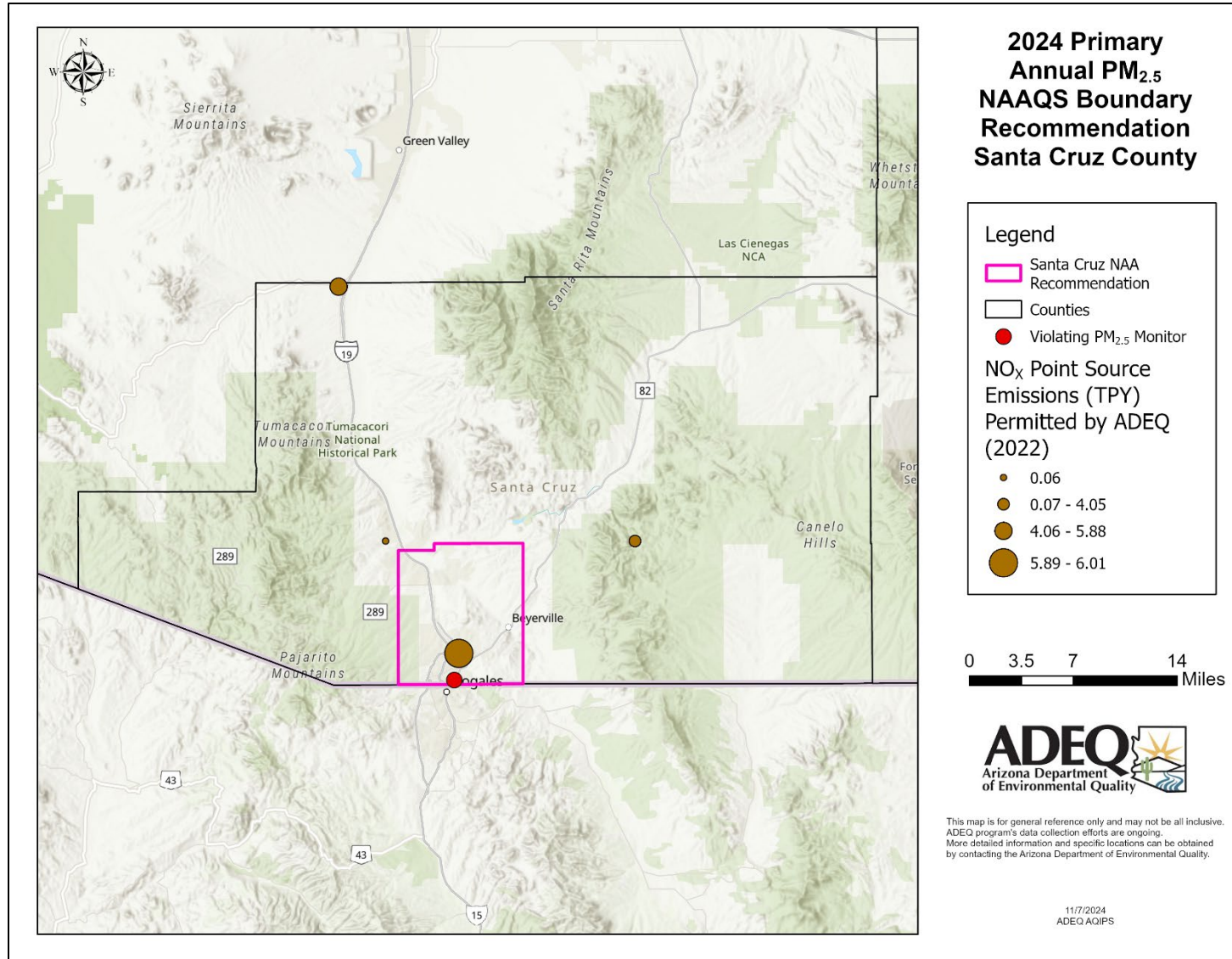

Figure A-15: SO₂ Emissions from Permitted Sources in 2022

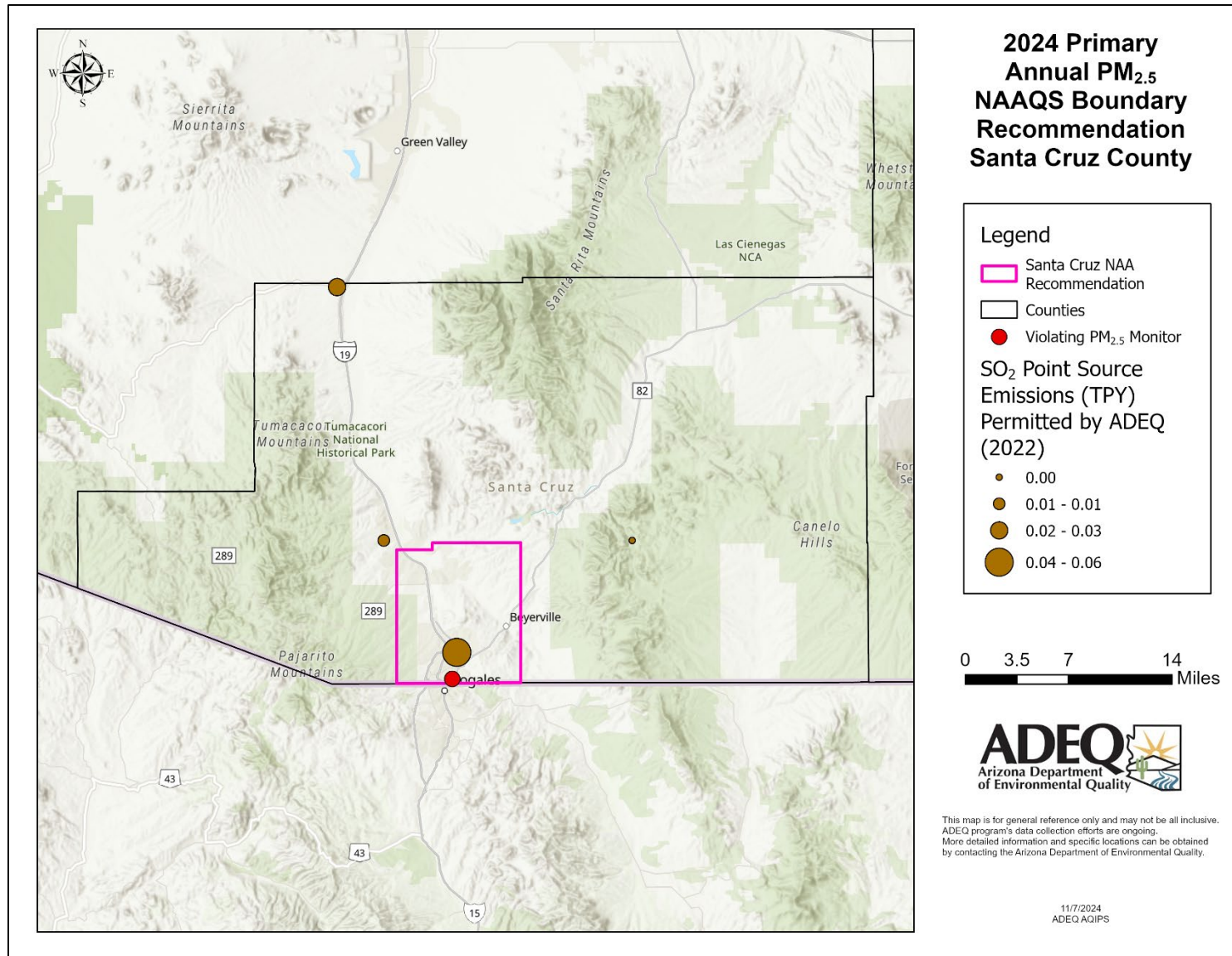
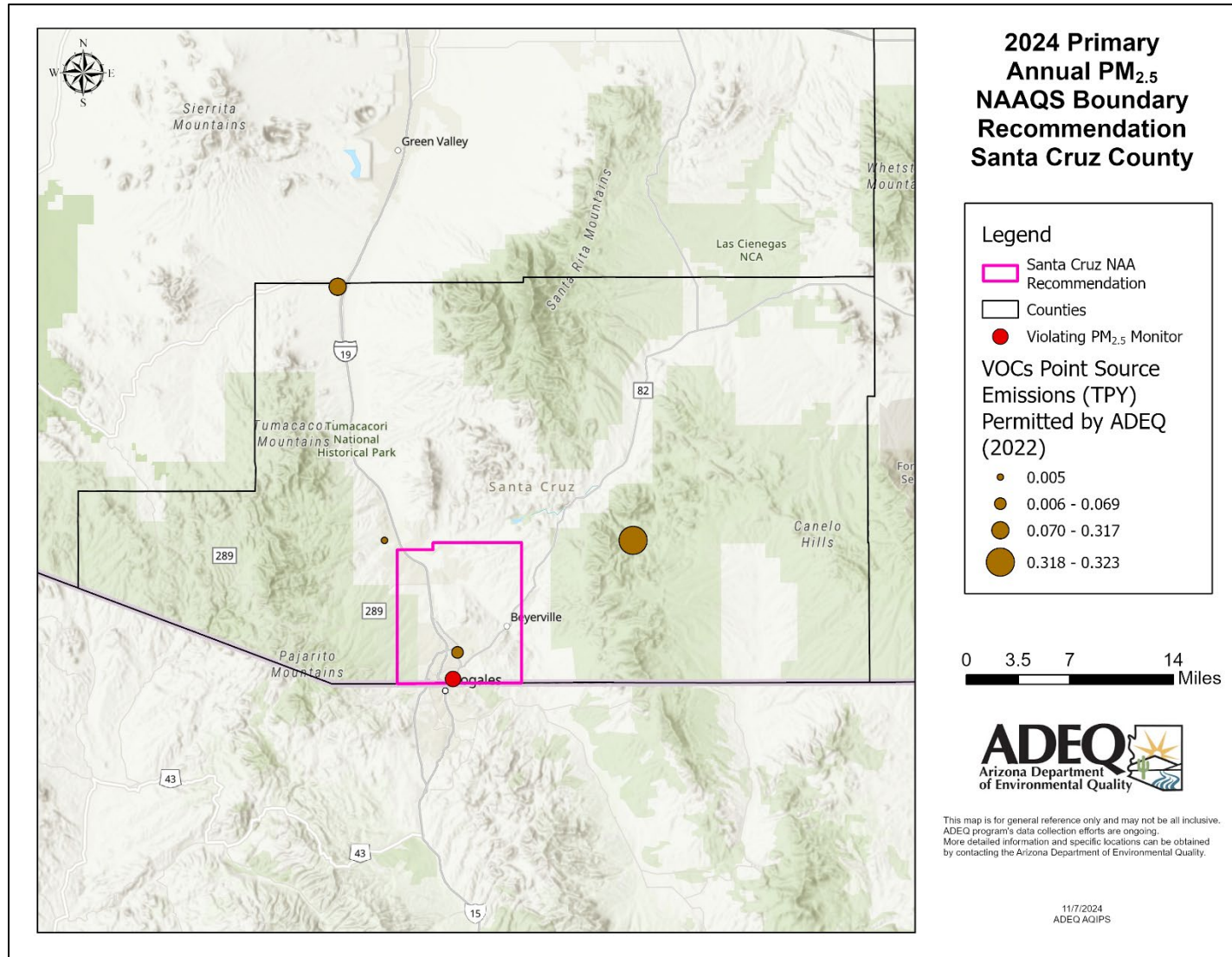

Figure A-16: VOC Emissions from Permitted Sources in 2022



A3.4 Emissions Analysis from Gridded Emissions

In order to examine emissions at a smaller spatial scale than the county level presented in the NEI, ADEQ generated maps displaying gridded annual PM_{2.5} and PM_{2.5} precursor emissions for Arizona. ADEQ downloaded final gridded emissions for select source sectors from the 2022v1 Emission Modeling Platform (EMP). The 2022 emission modeling platform is based on the 2020 National Emission Inventory with updates to reflect 2022 emissions. Gridded emissions are generated through the application of spatial surrogates to allocate county level emission estimates to each 12 km grid cell. Documentation on spatial surrogates used in the 2022 EMP are available in the 2020 EMP Technical Support Document. 2022 EMP gridded emission files were processed in the Visual Environment for Rich Data Interpretation (VERDI) program to generate tile plots for PM_{2.5} and PM_{2.5} precursor emissions. VERDI tile plots were exported to shapefiles and imported into ArcGIS Pro. Gridded emissions were limited to grid cells that intersect with Arizona's boundary and projected to NAD 1983 UTM Zone 12N. Gridded emissions were generated for PM_{2.5} and PM_{2.5} + PM_{2.5} Precursors (e.g., NO_x, SO₂, VOCs, NH₃) for the following source sectors:

- Residential wood combustion
- Area fugitive dust (only gridded PM_{2.5} available)
- Nonpoint
- Nonroad

Gridded emissions plots for the violating monitors in Maricopa County are shown in Figure A-17 through Figure A-23 below. Gridded emissions plots for the violating monitors in Pinal County are shown in Figure A-24 through Figure A-30 below. Gridded emissions plots for the violating monitors in Santa Cruz County are shown in Figure A-31 through Figure A-37 below.

Appendix A - 2024 Primary Annual Fine Particulate Matter NAAQS Boundary Recommendation Technical Support Document

Figure A-17: 2022 EMP Gridded Area Fugitive Dust PM_{2.5} Emissions for Maricopa Monitors

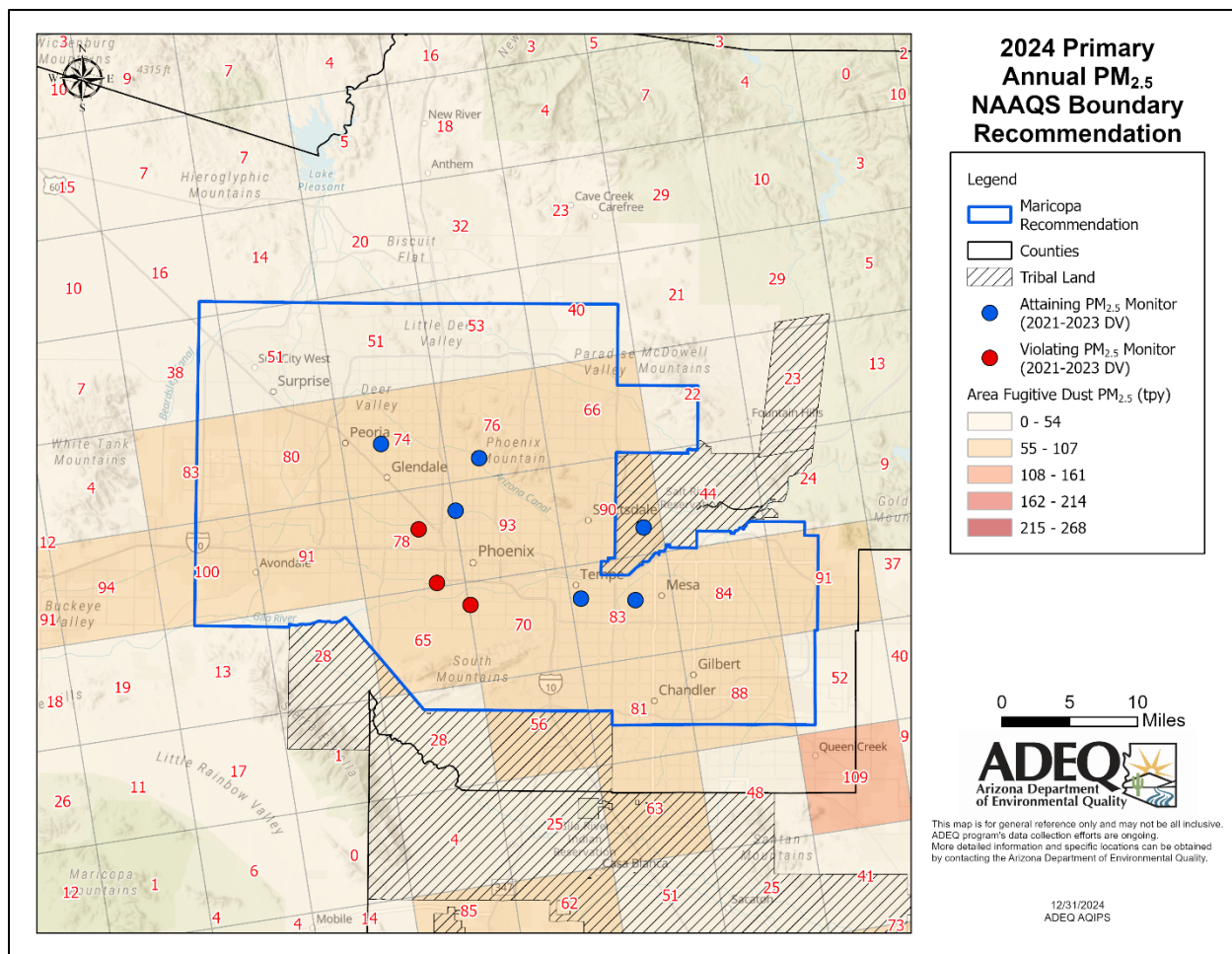

Appendix A - 2024 Primary Annual Fine Particulate Matter NAAQS Boundary Recommendation Technical Support Document

Figure A-18: 2022 EMP Gridded Nonpoint PM_{2.5} Emissions for Maricopa Monitors

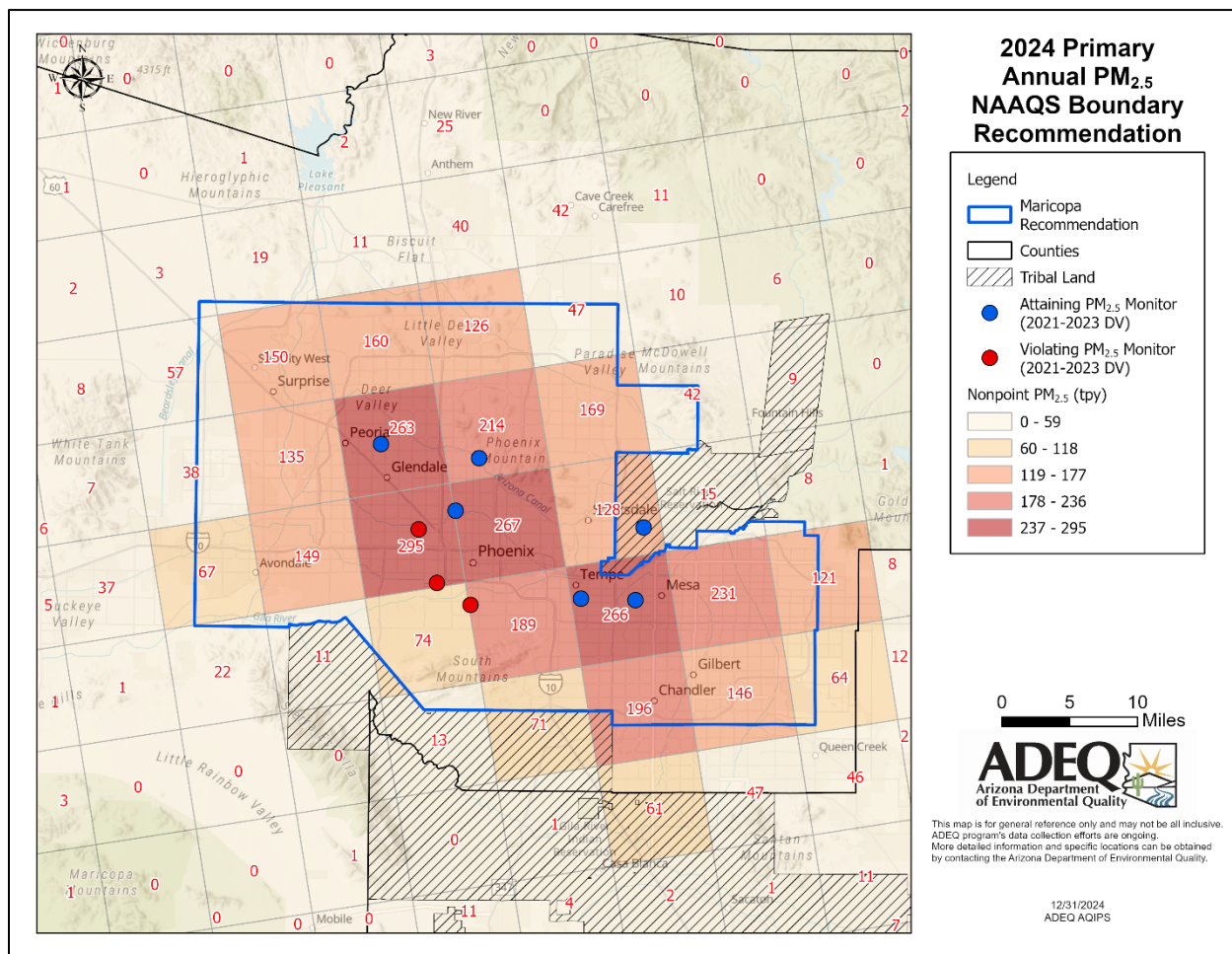

Appendix A - 2024 Primary Annual Fine Particulate Matter NAAQS Boundary Recommendation Technical Support Document

Figure A-19: 2022 EMP Gridded Nonpoint PM_{2.5} and Precursor Emissions for Maricopa Monitors

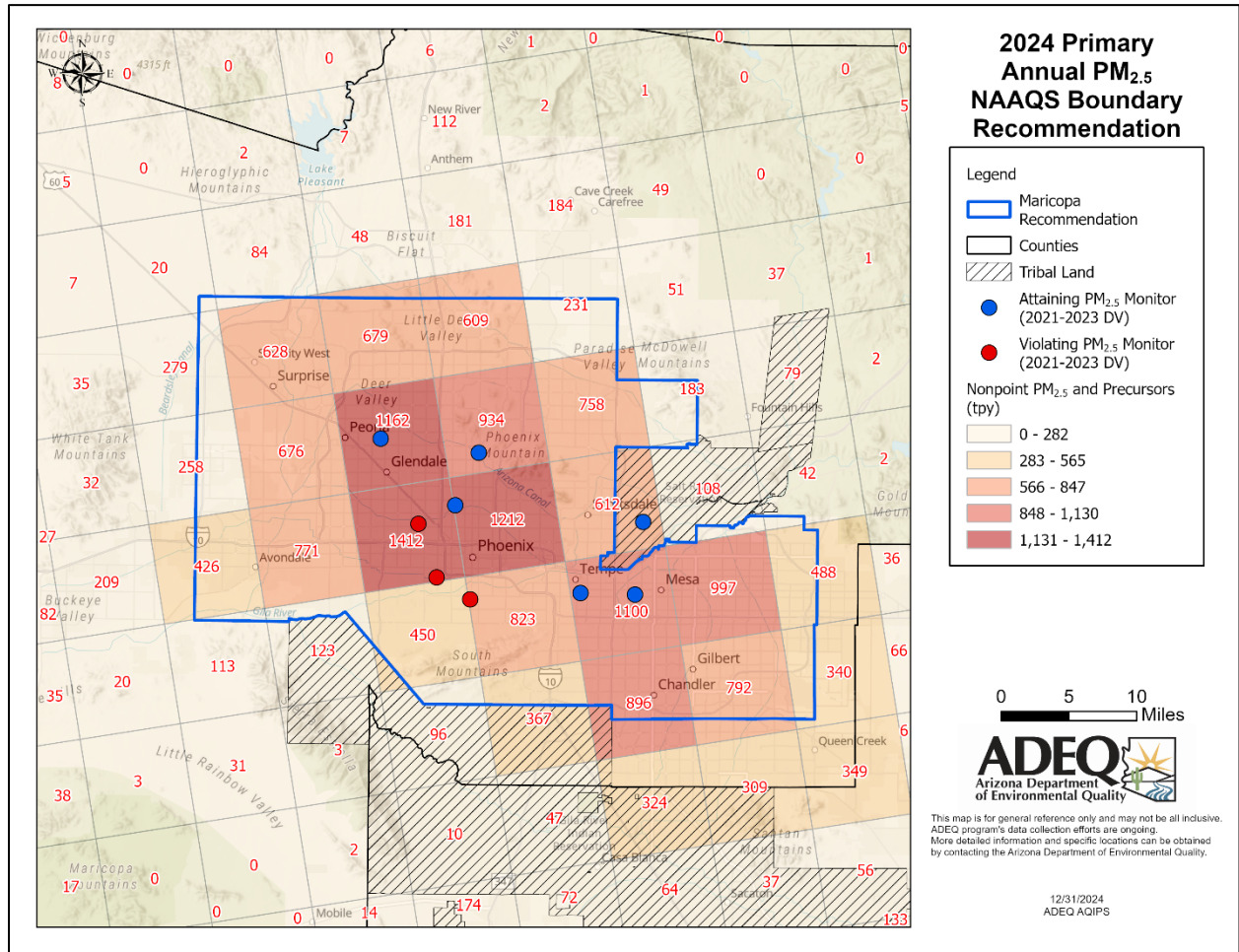

Appendix A - 2024 Primary Annual Fine Particulate Matter NAAQS Boundary Recommendation Technical Support Document

Figure A-20: 2022 EMP Gridded Nonroad PM_{2.5} Emissions for Maricopa Monitors

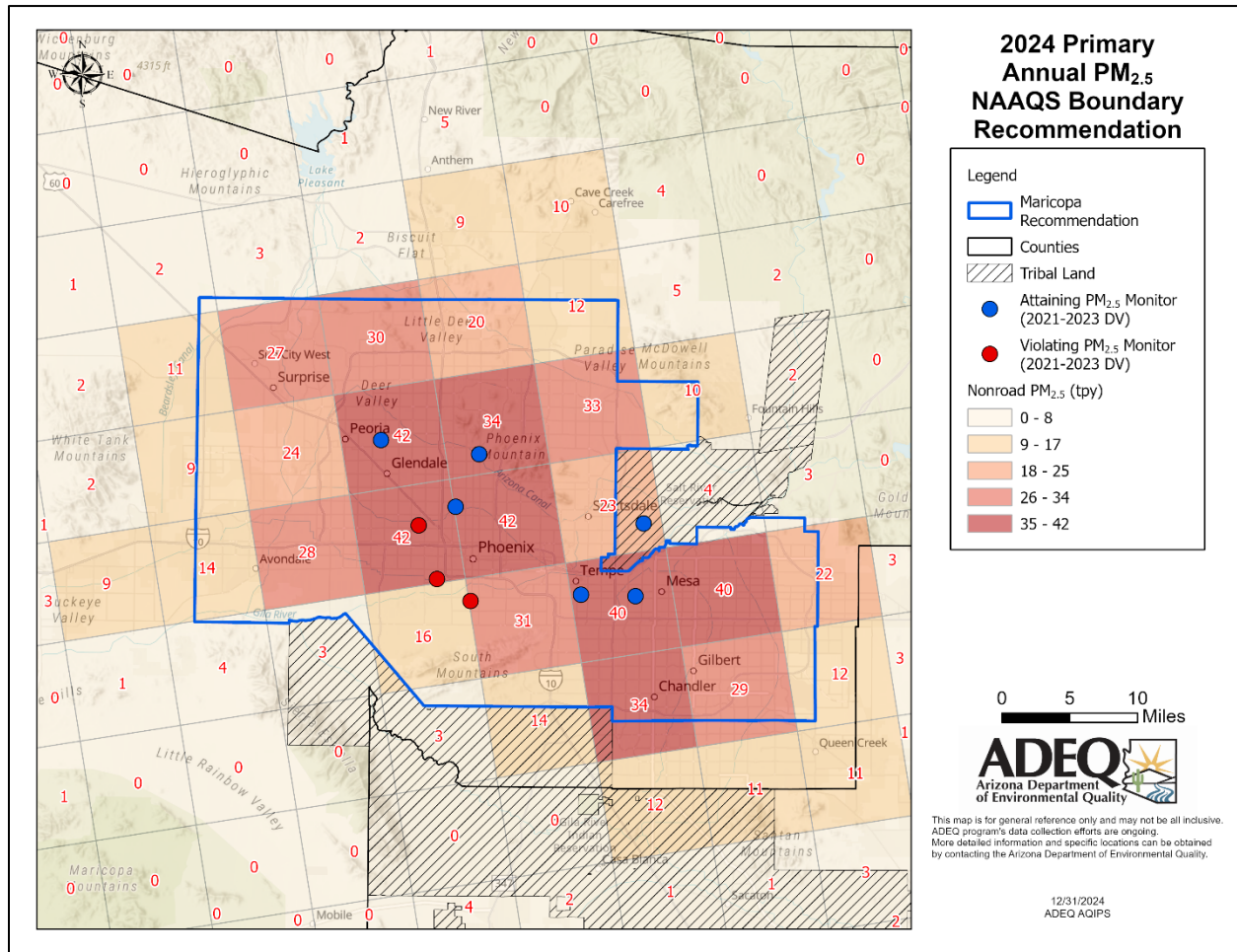

Appendix A - 2024 Primary Annual Fine Particulate Matter NAAQS Boundary Recommendation Technical Support Document

Figure A-21: 2022 EMP Gridded Nonroad PM_{2.5} and Precursor Emissions for Maricopa Monitors

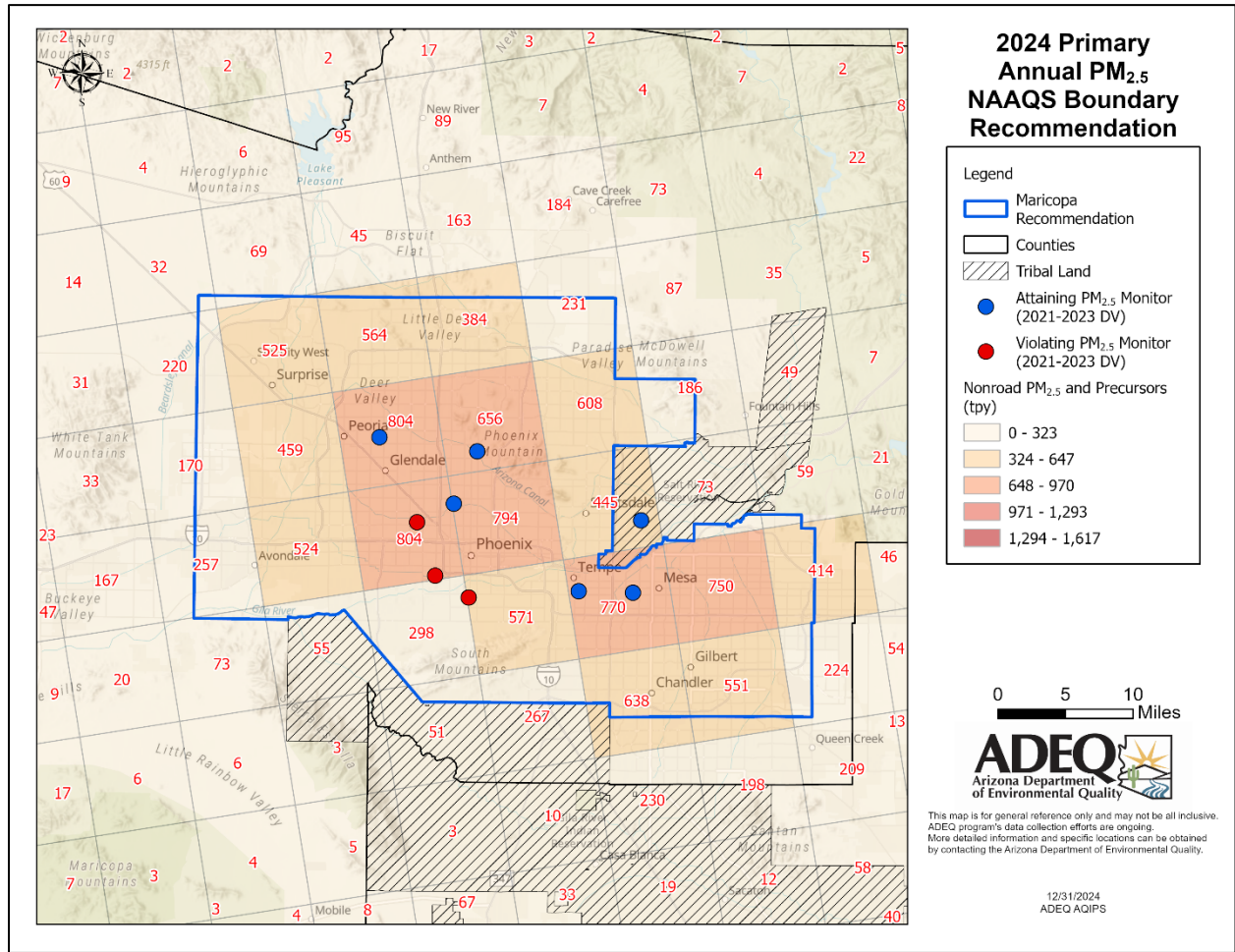

Appendix A - 2024 Primary Annual Fine Particulate Matter NAAQS Boundary Recommendation Technical Support Document

Figure A-22: 2022 EMP Gridded Residential Wood Combustion PM_{2.5} Emissions for Maricopa Monitors

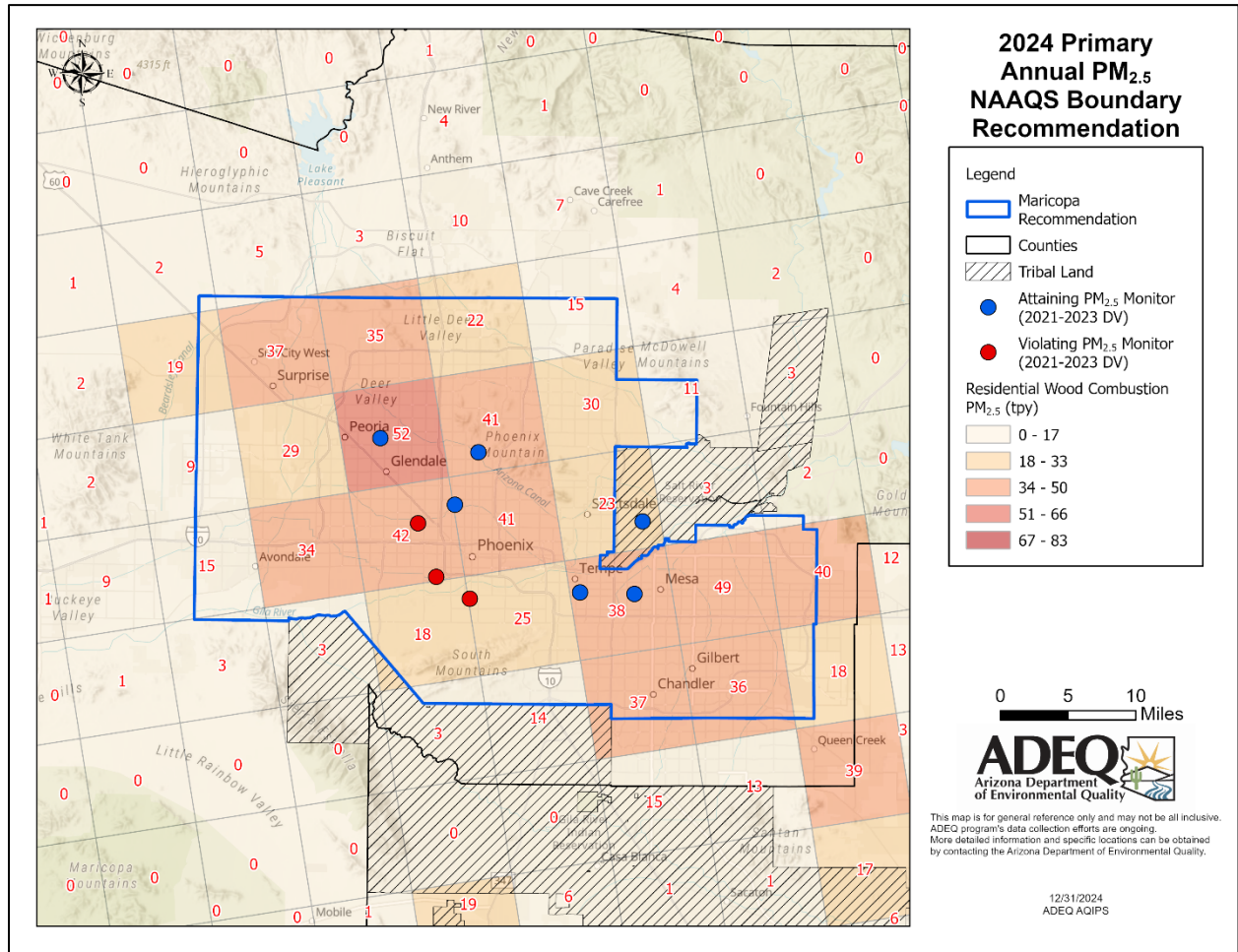

Appendix A - 2024 Primary Annual Fine Particulate Matter NAAQS Boundary Recommendation Technical Support Document

Figure A-23: 2022 EMP Gridded Residential Wood Combustion PM_{2.5} and Precursor Emissions for Maricopa Monitors

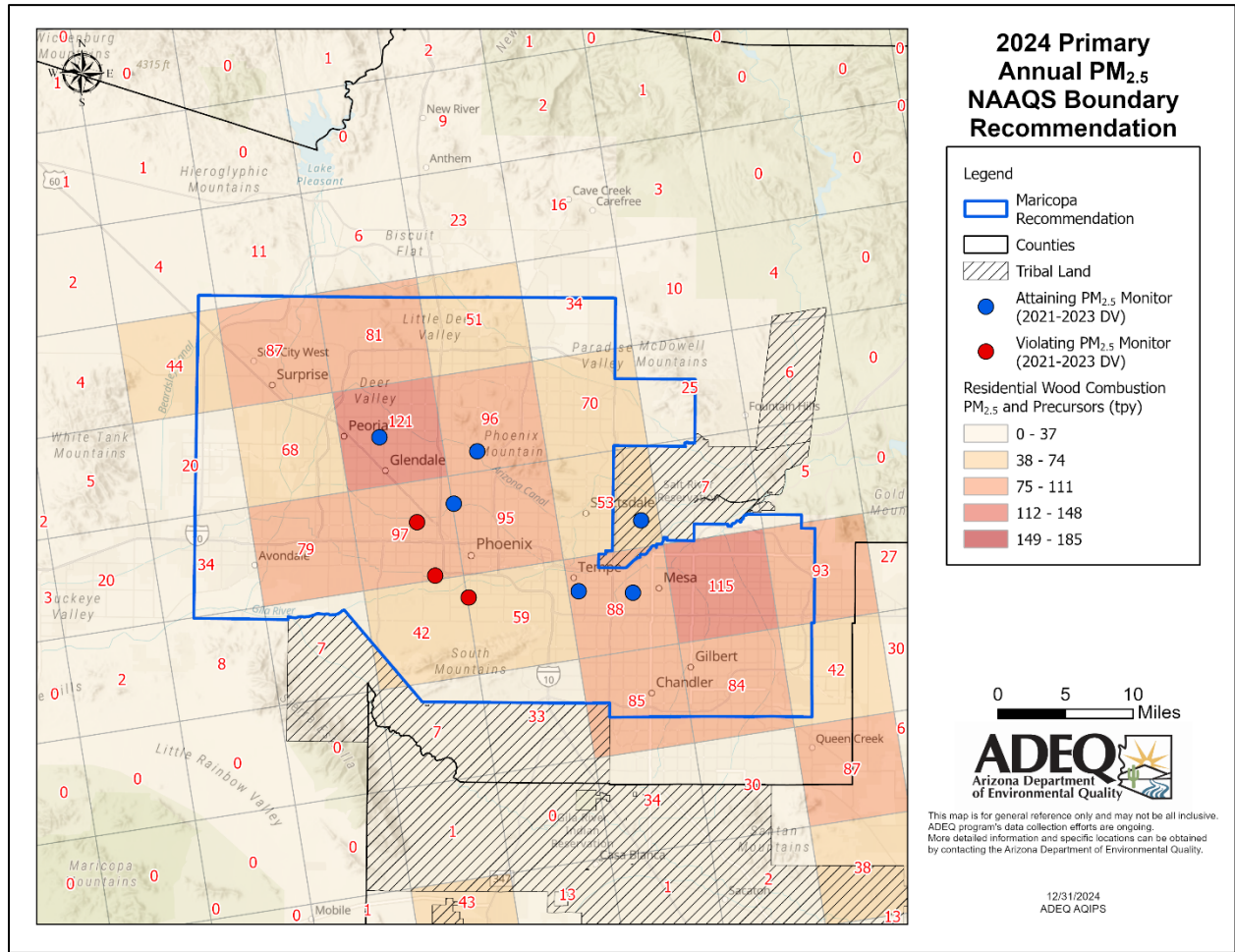

Appendix A - 2024 Primary Annual Fine Particulate Matter NAAQS Boundary Recommendation Technical Support Document

Figure A-24: 2022 EMP Gridded Area Fugitive Dust PM_{2.5} Emissions for Pinal Monitors

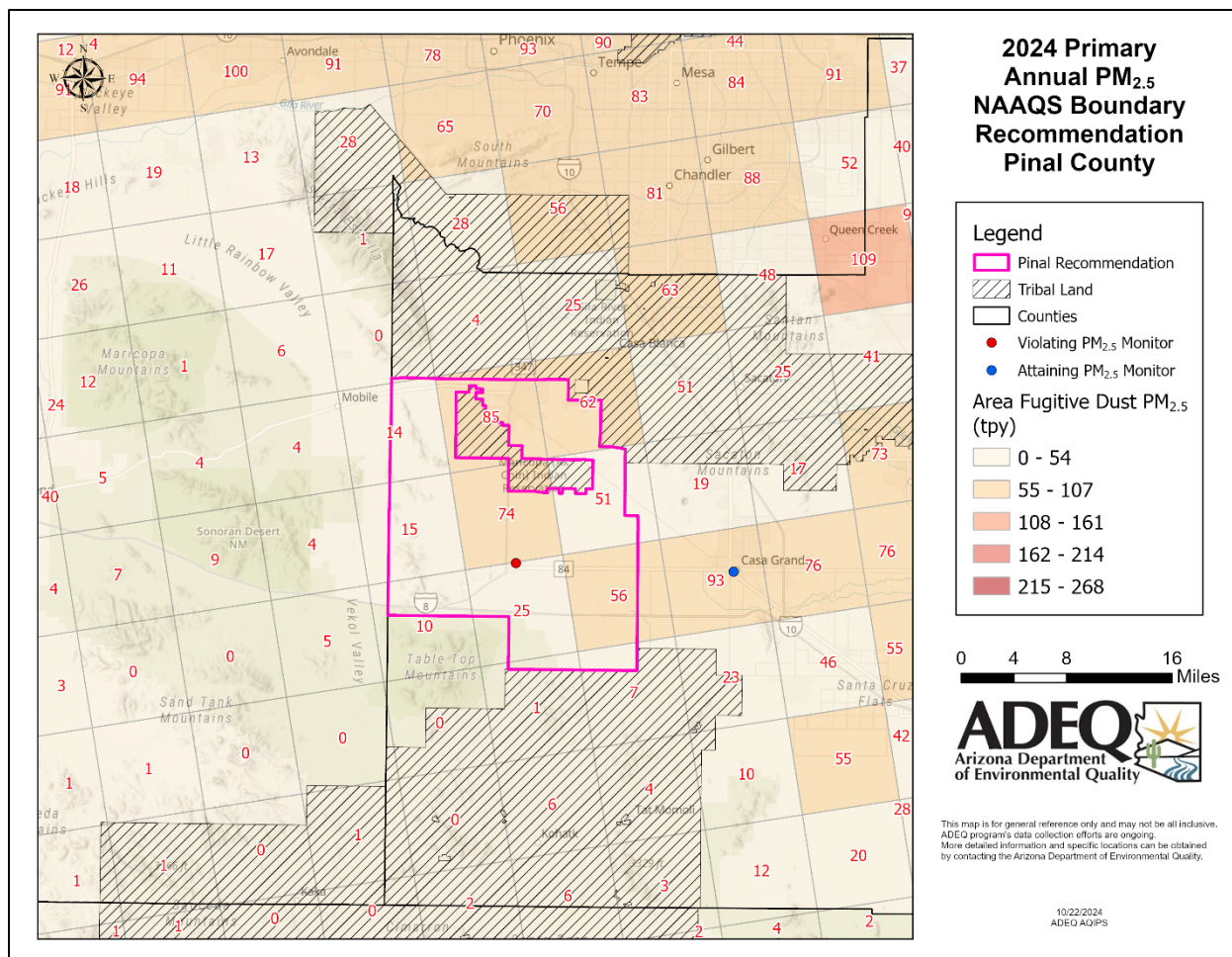

Appendix A - 2024 Primary Annual Fine Particulate Matter NAAQS Boundary Recommendation Technical Support Document

Figure A-25: 2022 EMP Gridded Nonpoint PM_{2.5} Emissions for Pinal Monitors

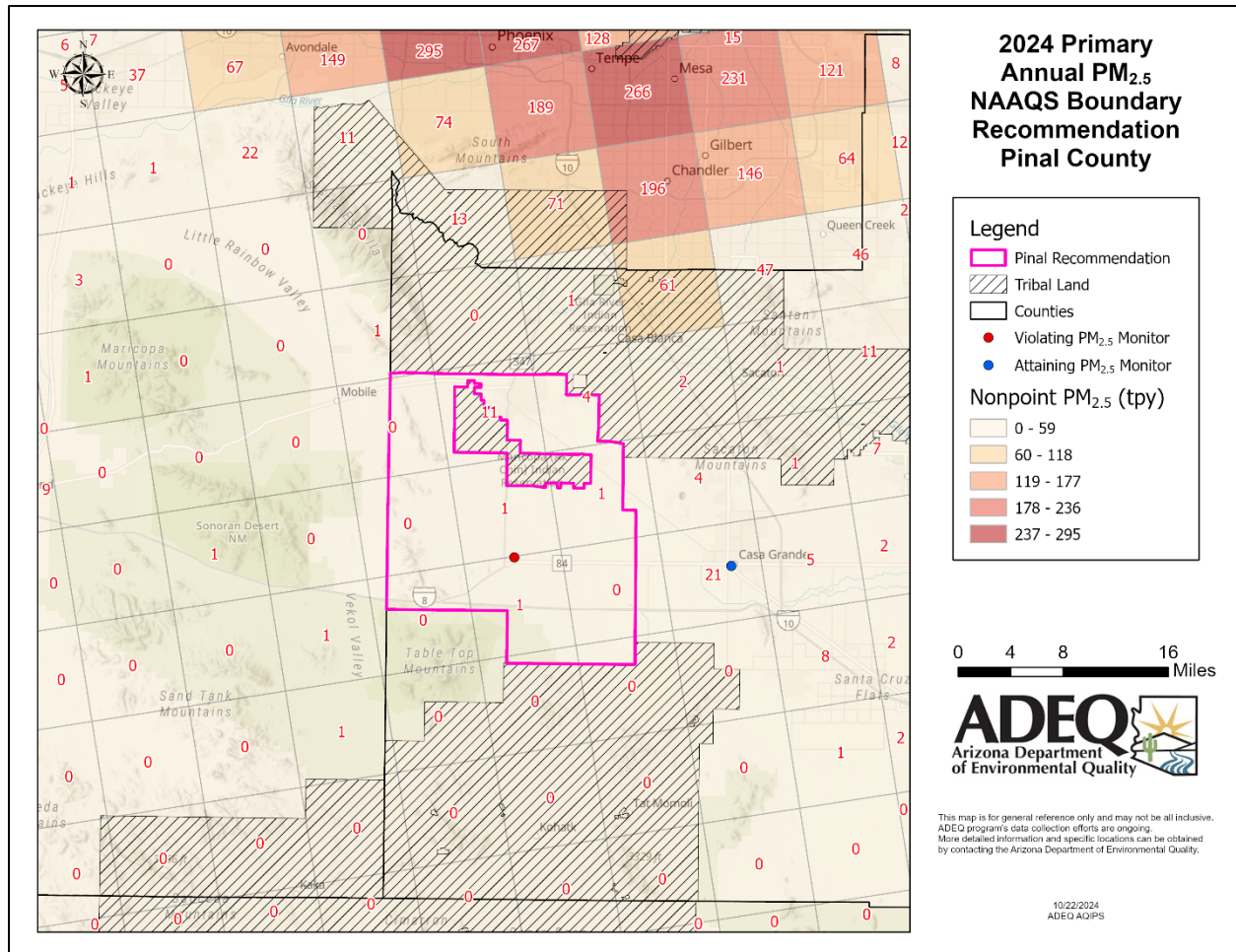

Appendix A - 2024 Primary Annual Fine Particulate Matter NAAQS Boundary Recommendation Technical Support Document

Figure A-26: 2022 EMP Gridded Nonpoint PM_{2.5} and Precursor Emissions for Pinal Monitors

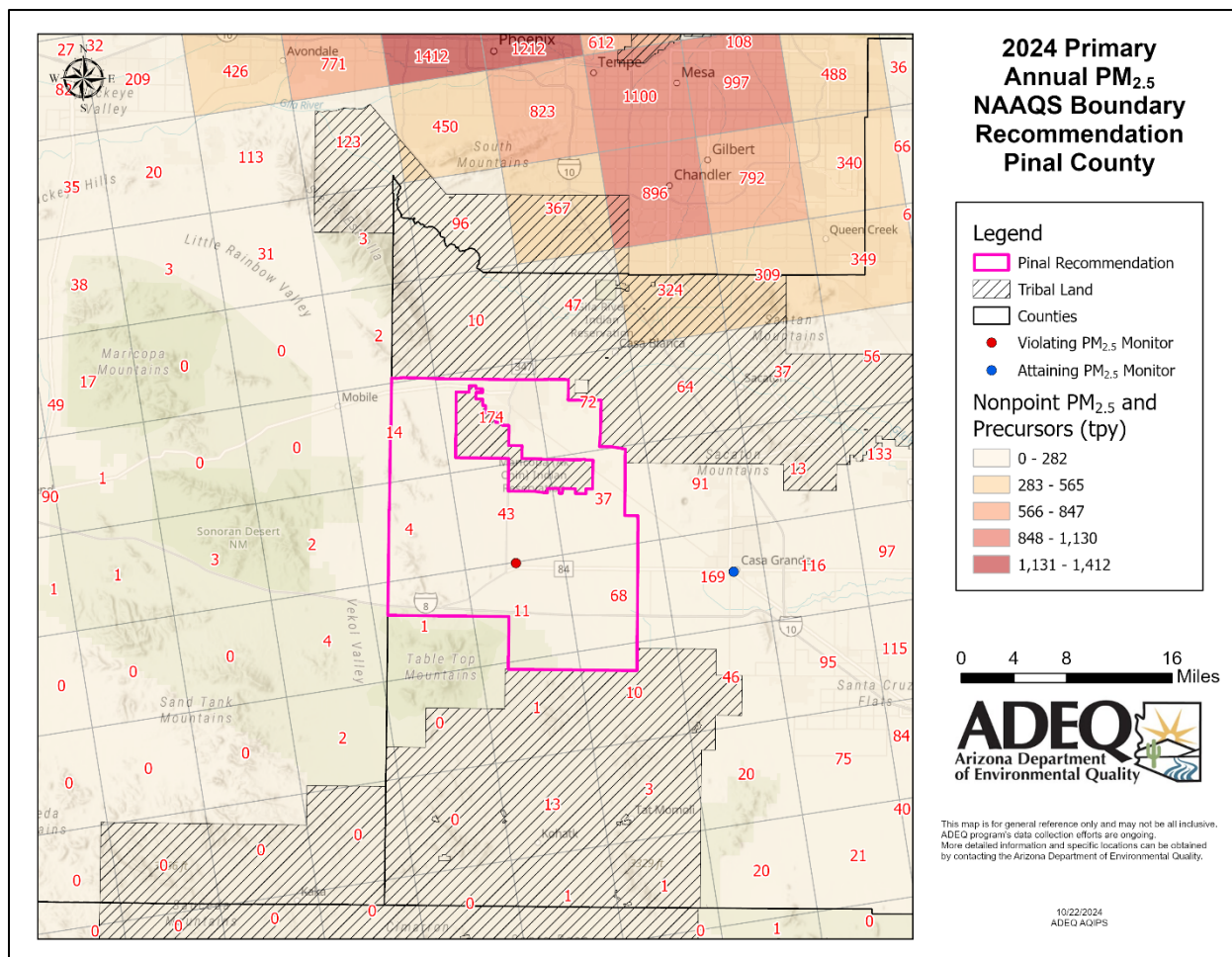

Appendix A - 2024 Primary Annual Fine Particulate Matter NAAQS Boundary Recommendation Technical Support Document

Figure A-27: 2022 EMP Gridded Nonroad PM_{2.5} Emissions for Pinal Monitors

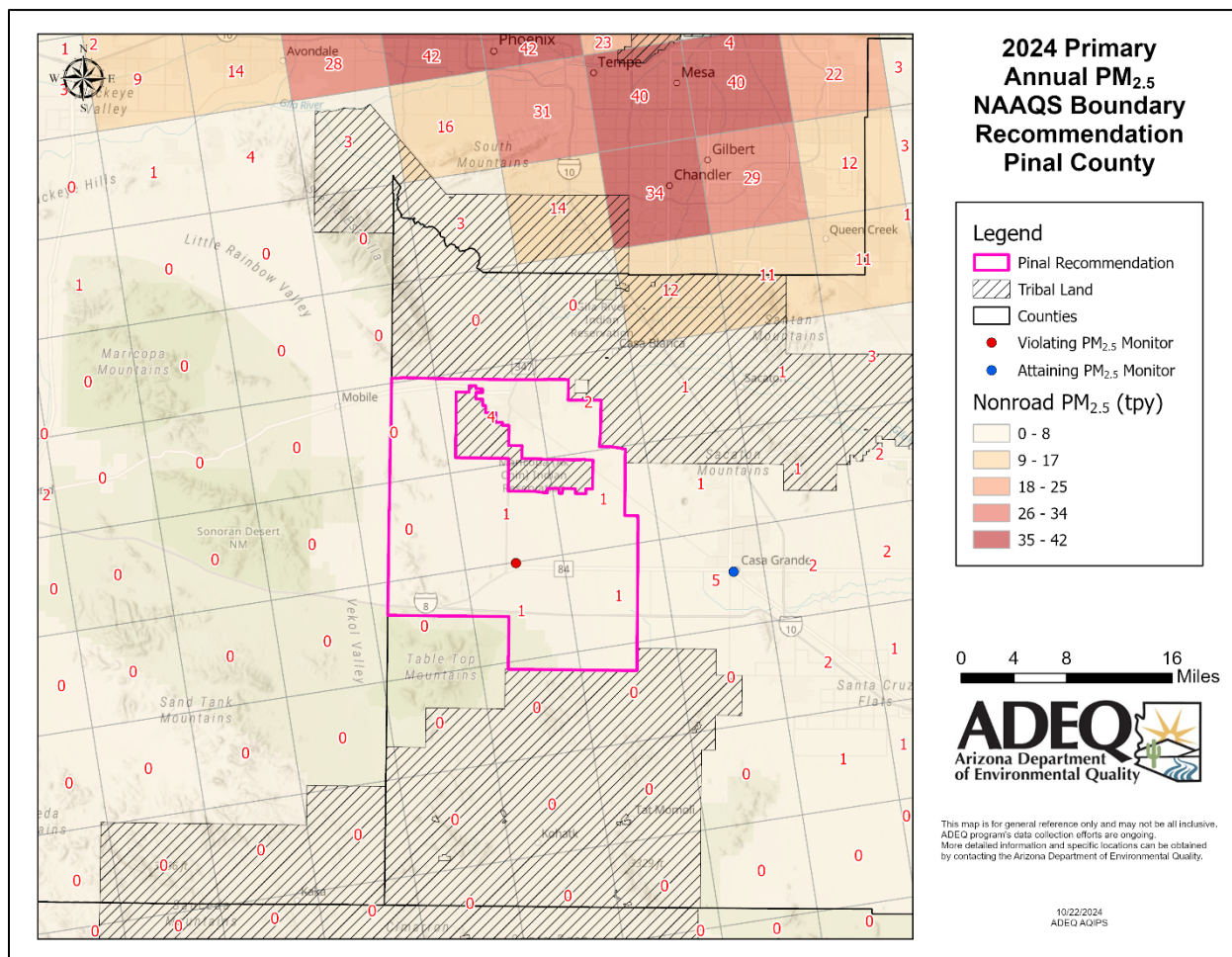

Appendix A - 2024 Primary Annual Fine Particulate Matter NAAQS Boundary Recommendation Technical Support Document

Figure A-28: 2022 EMP Gridded Nonroad PM_{2.5} and Precursor Emissions for Pinal Monitors

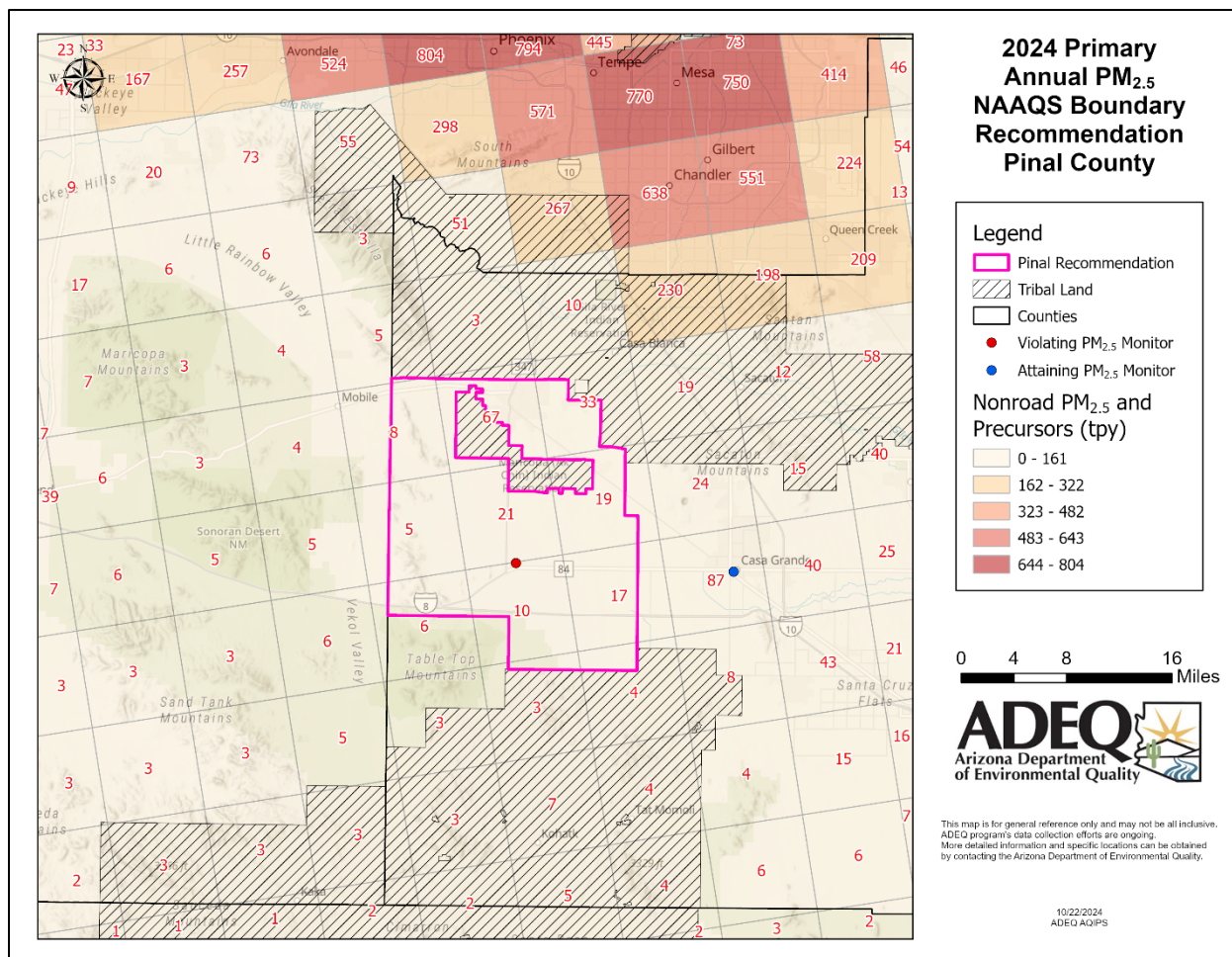

Appendix A - 2024 Primary Annual Fine Particulate Matter NAAQS Boundary Recommendation Technical Support Document

Figure A-29: 2022 EMP Gridded Residential Wood Combustion PM_{2.5} Emissions for Pinal Monitors

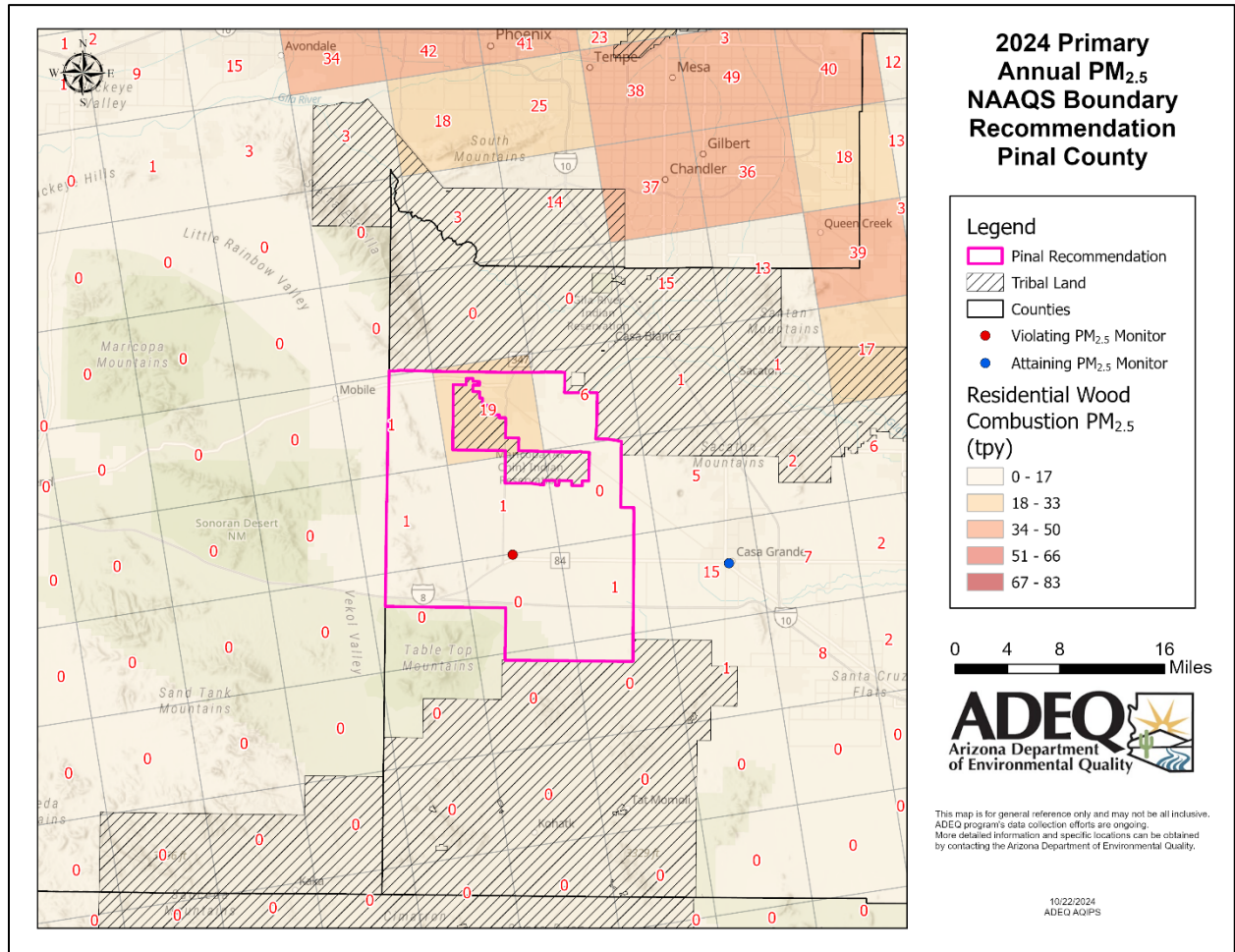

Appendix A - 2024 Primary Annual Fine Particulate Matter NAAQS Boundary Recommendation Technical Support Document

Figure A-30: 2022 EMP Gridded Residential Wood Combustion PM_{2.5} and Precursor Emissions for Pinal Monitors

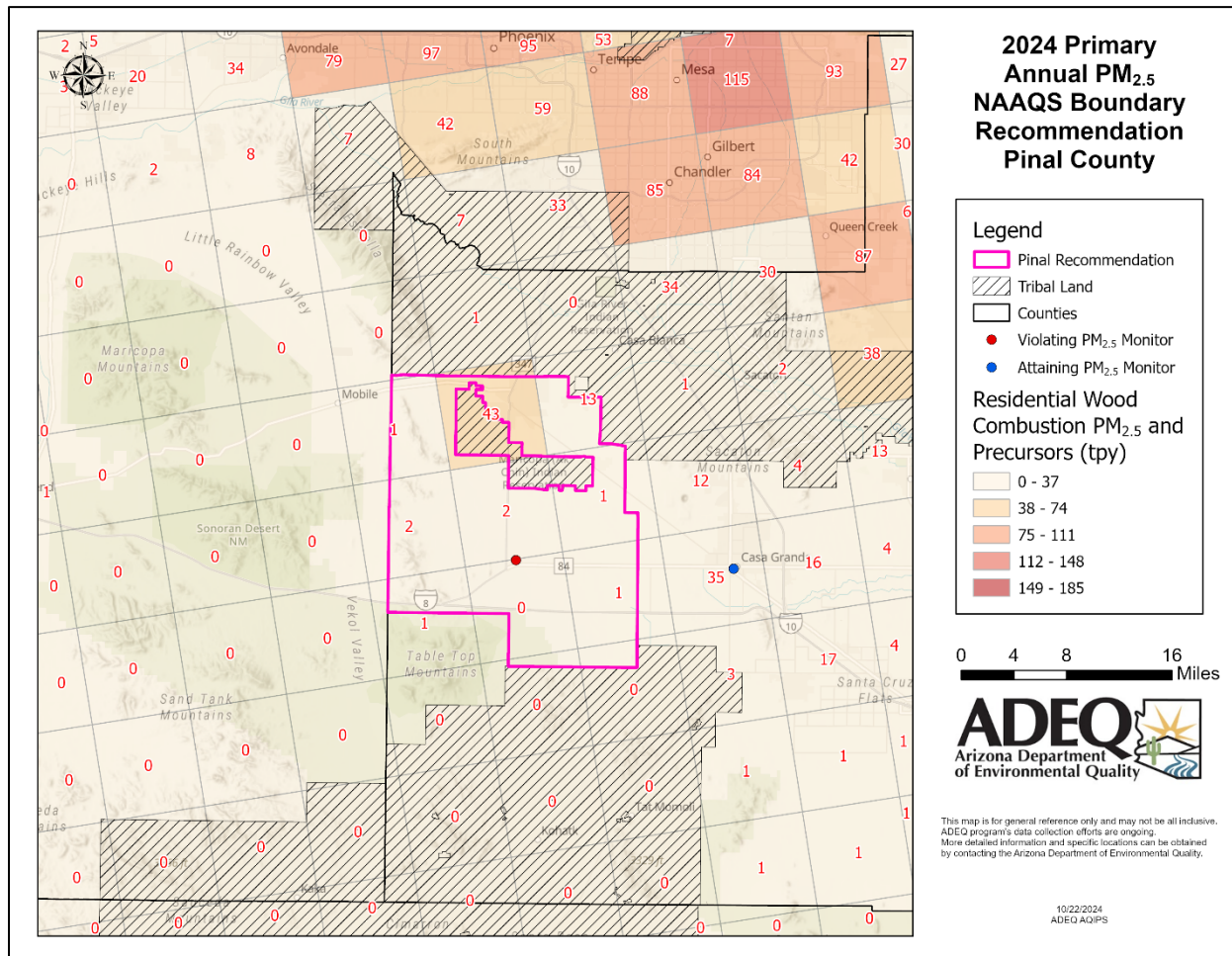

Appendix A - 2024 Primary Annual Fine Particulate Matter NAAQS Boundary Recommendation Technical Support Document

Figure A-31: 2022 EMP Gridded Area Fugitive Dust PM_{2.5} Emissions for Santa Cruz Monitors

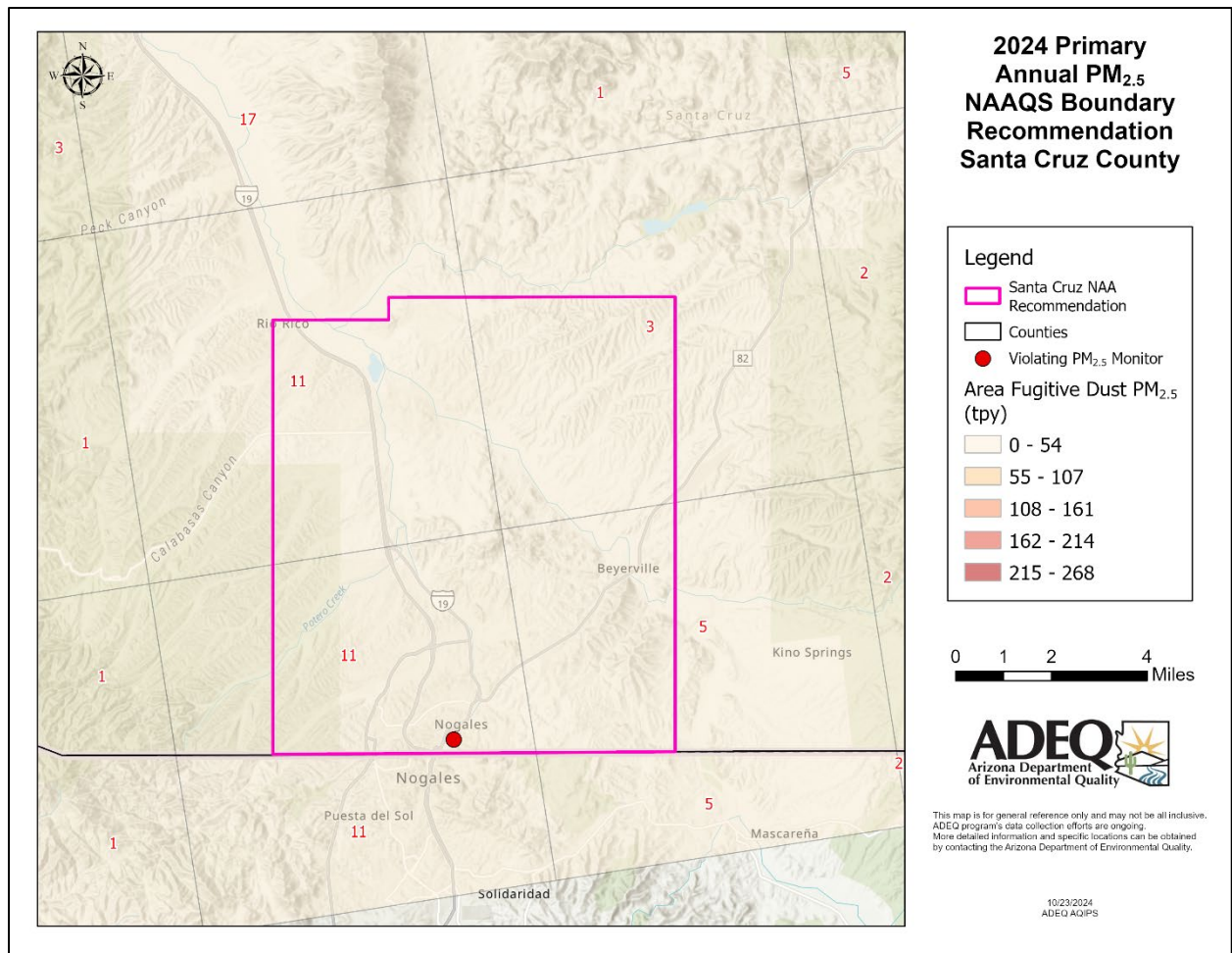

Appendix A - 2024 Primary Annual Fine Particulate Matter NAAQS Boundary Recommendation Technical Support Document

Figure A-32: 2022 EMP Gridded Nonpoint PM_{2.5} Emissions for Santa Cruz Monitors

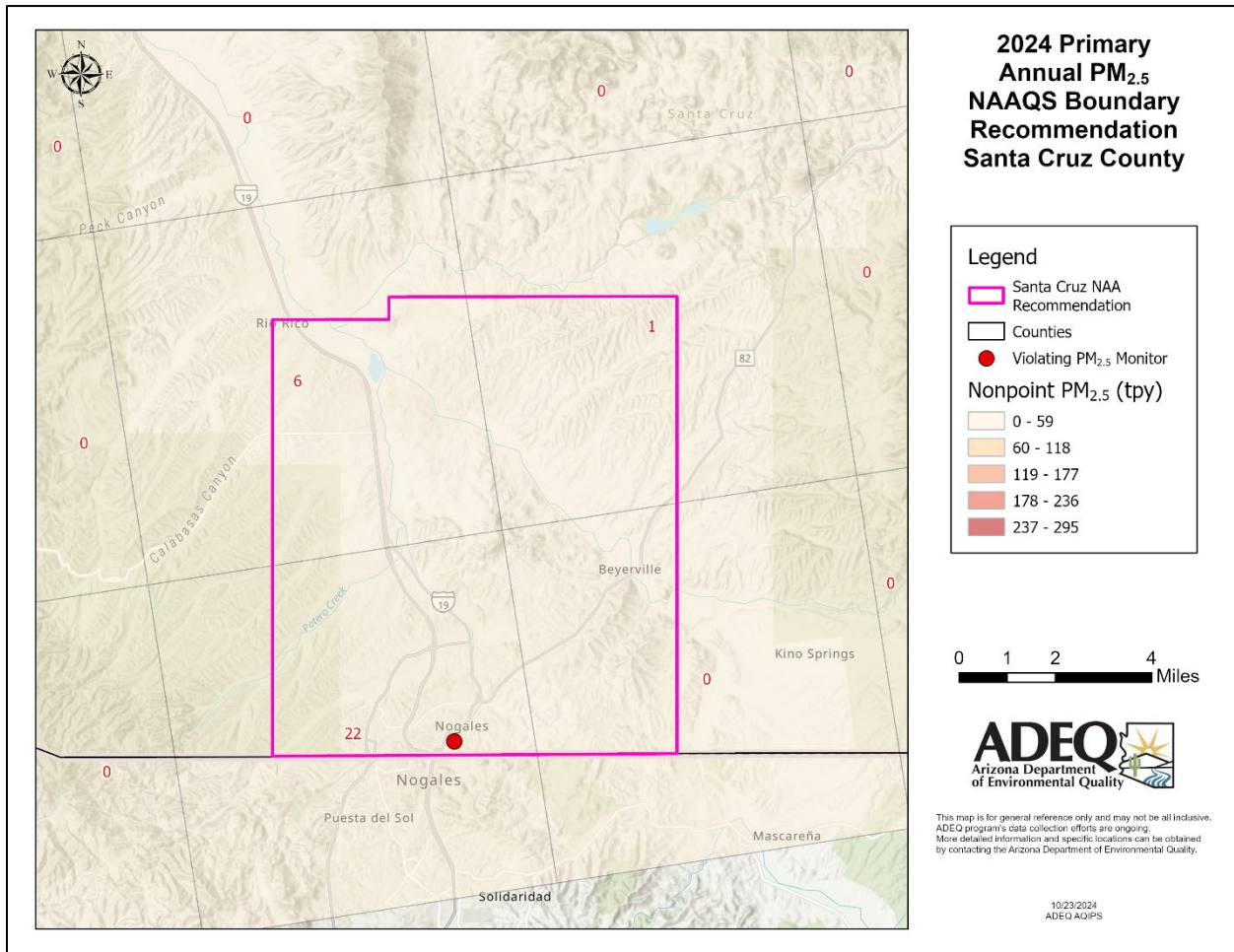

Appendix A - 2024 Primary Annual Fine Particulate Matter NAAQS Boundary Recommendation Technical Support Document

Figure A-33: 2022 EMP Gridded Nonpoint PM_{2.5} and Precursor Emissions for Santa Cruz Monitors

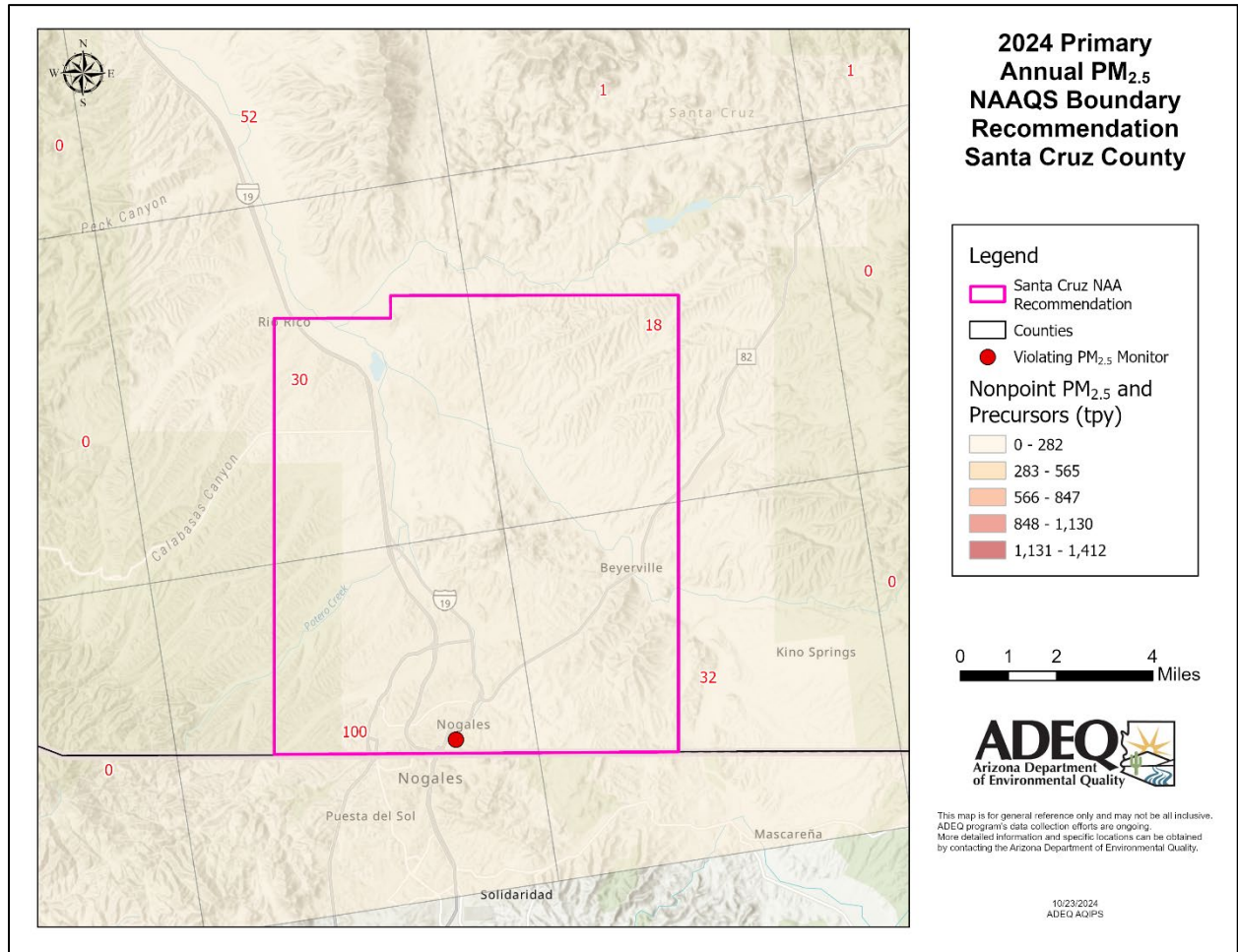

Appendix A - 2024 Primary Annual Fine Particulate Matter NAAQS Boundary Recommendation Technical Support Document

Figure A-34: 2022 EMP Gridded Nonroad PM_{2.5} Emissions for Santa Cruz Monitors

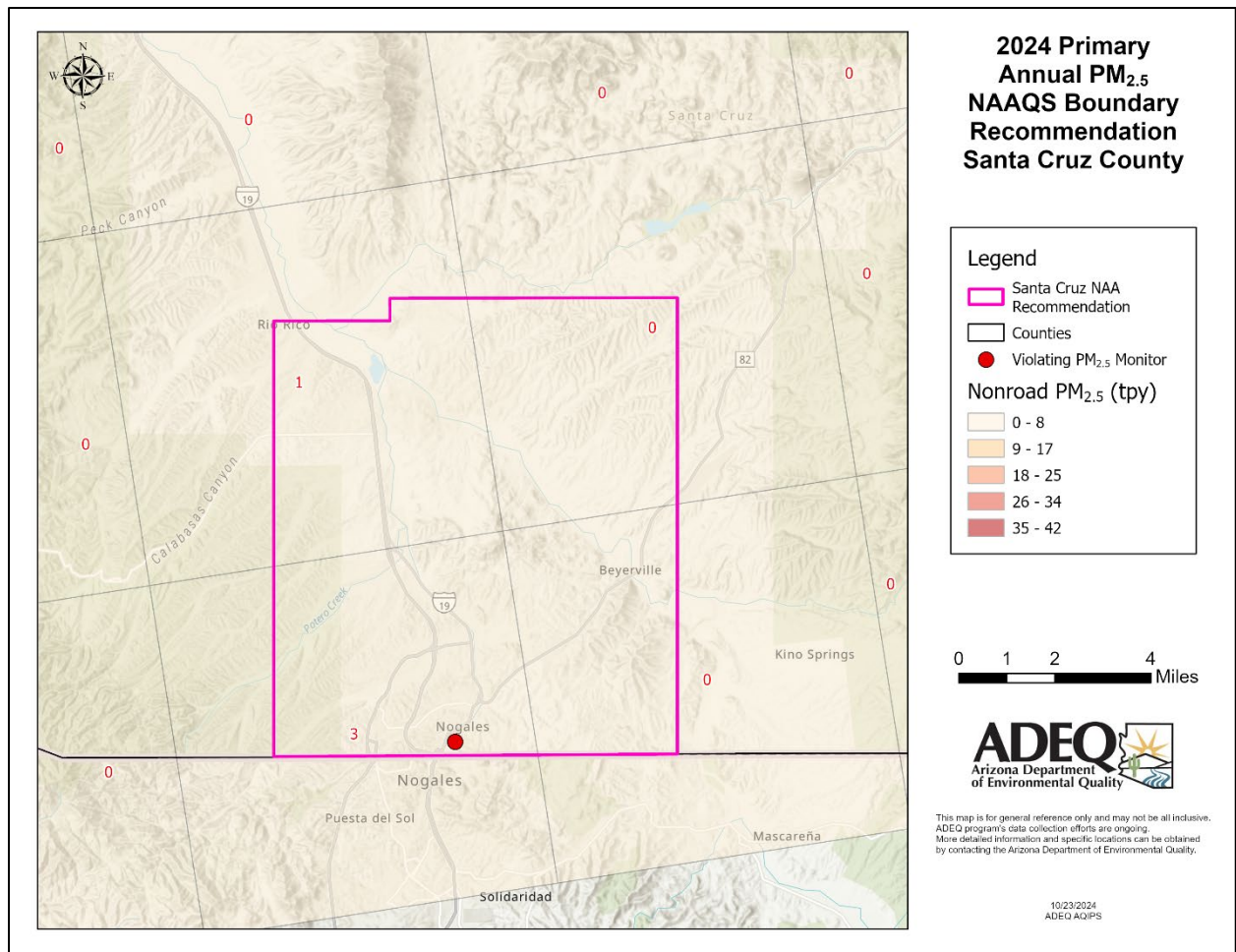

Appendix A - 2024 Primary Annual Fine Particulate Matter NAAQS Boundary Recommendation Technical Support Document

Figure A-35: 2022 EMP Gridded Nonroad PM_{2.5} and Precursor Emissions for Santa Cruz Monitors

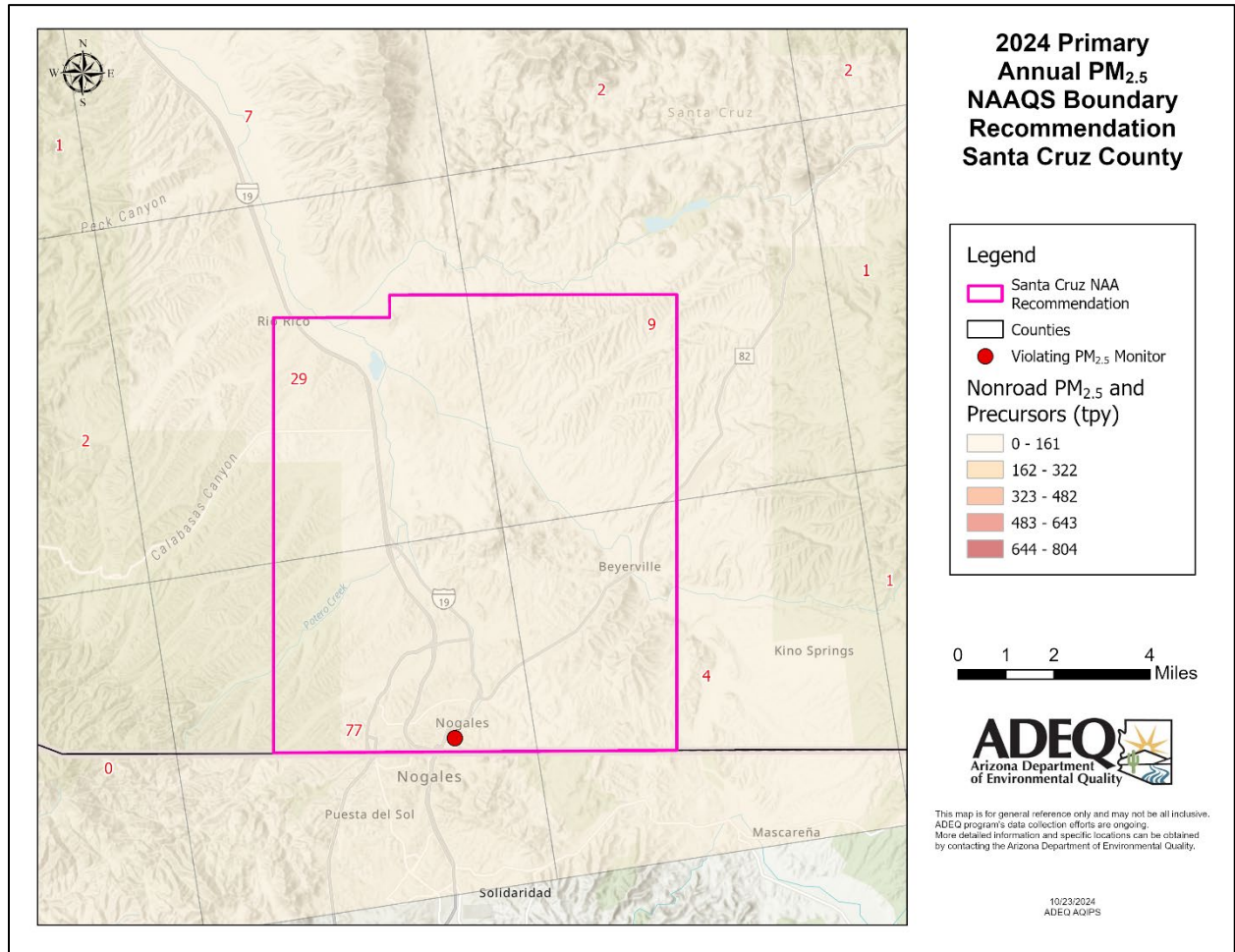

Appendix A - 2024 Primary Annual Fine Particulate Matter NAAQS Boundary Recommendation Technical Support Document

Figure A-36: 2022 EMP Gridded Residential Wood Combustion PM_{2.5} Emissions for Santa Cruz Monitors

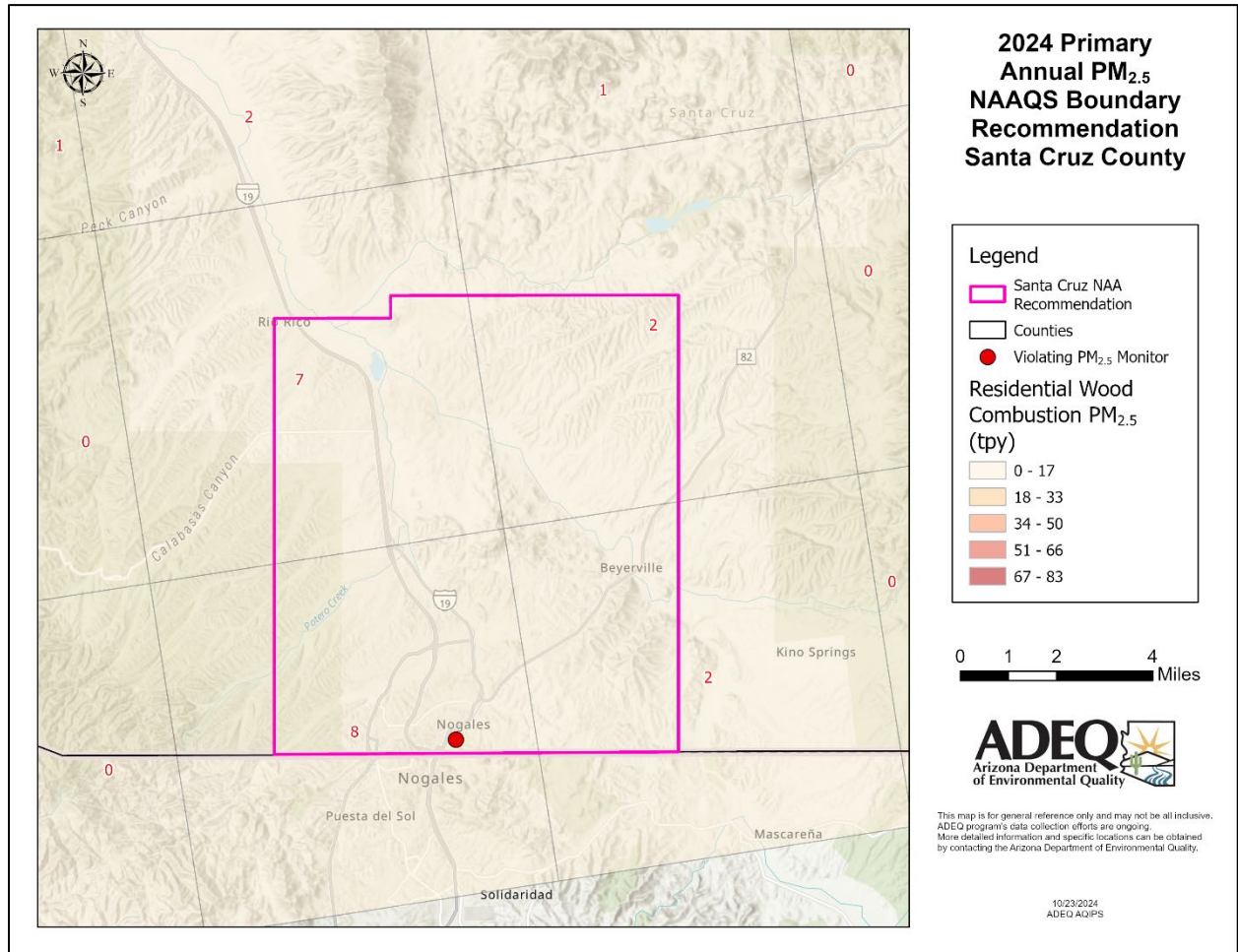

Appendix A - 2024 Primary Annual Fine Particulate Matter NAAQS Boundary Recommendation Technical Support Document

Figure A-37: 2022 EMP Gridded Residential Wood Combustion PM_{2.5} and Precursor Emissions for Santa Cruz Monitors

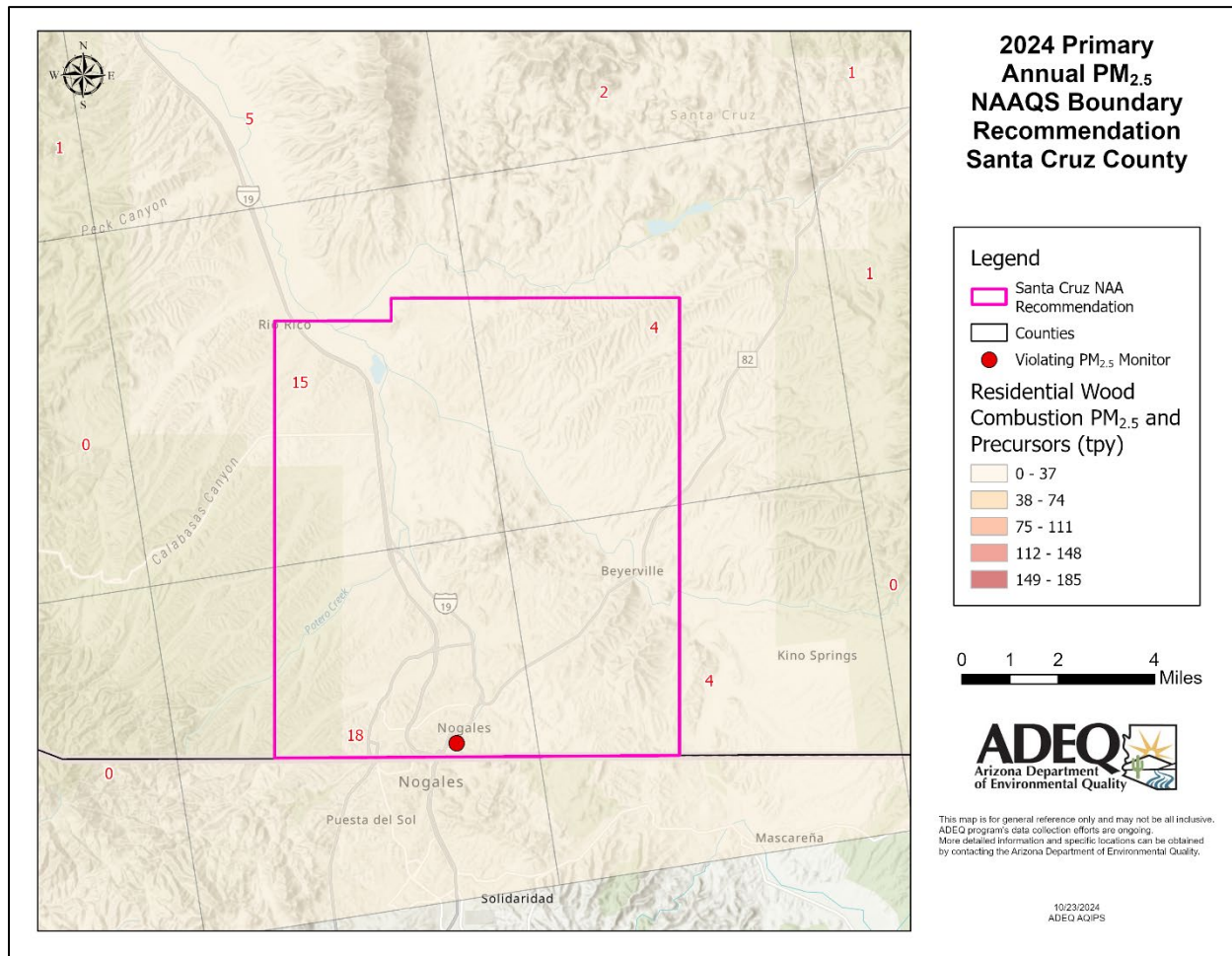

A4 Meteorological Analyses

A4.1 Wind Rose Analysis

Using 3 years of meteorological data for 2021-2023, ADEQ plotted wind roses to show the wind direction and wind speed for ambient PM_{2.5} monitors, where meteorological data was available. Wind roses, pollution roses, and percentile roses were plotted annually and seasonally for each of the three years. The red and blue circle symbols in Figure A-38 and Figure A-39 indicates the locations of meteorological analysis where PM_{2.5} monitors exist and therefore PM_{2.5} pollution concentration and percentile were examined. The green triangle symbol in Figure A-38 and Figure A-39 indicates the locations in Maricopa County where an additional comprehensive analysis of wind patterns was performed. Figure A-39 provides a zoomed in version of the locations where additional wind analyses were considered in Maricopa County.

Figure A-38: Arizona Monitor Locations Used in Meteorological Analysis

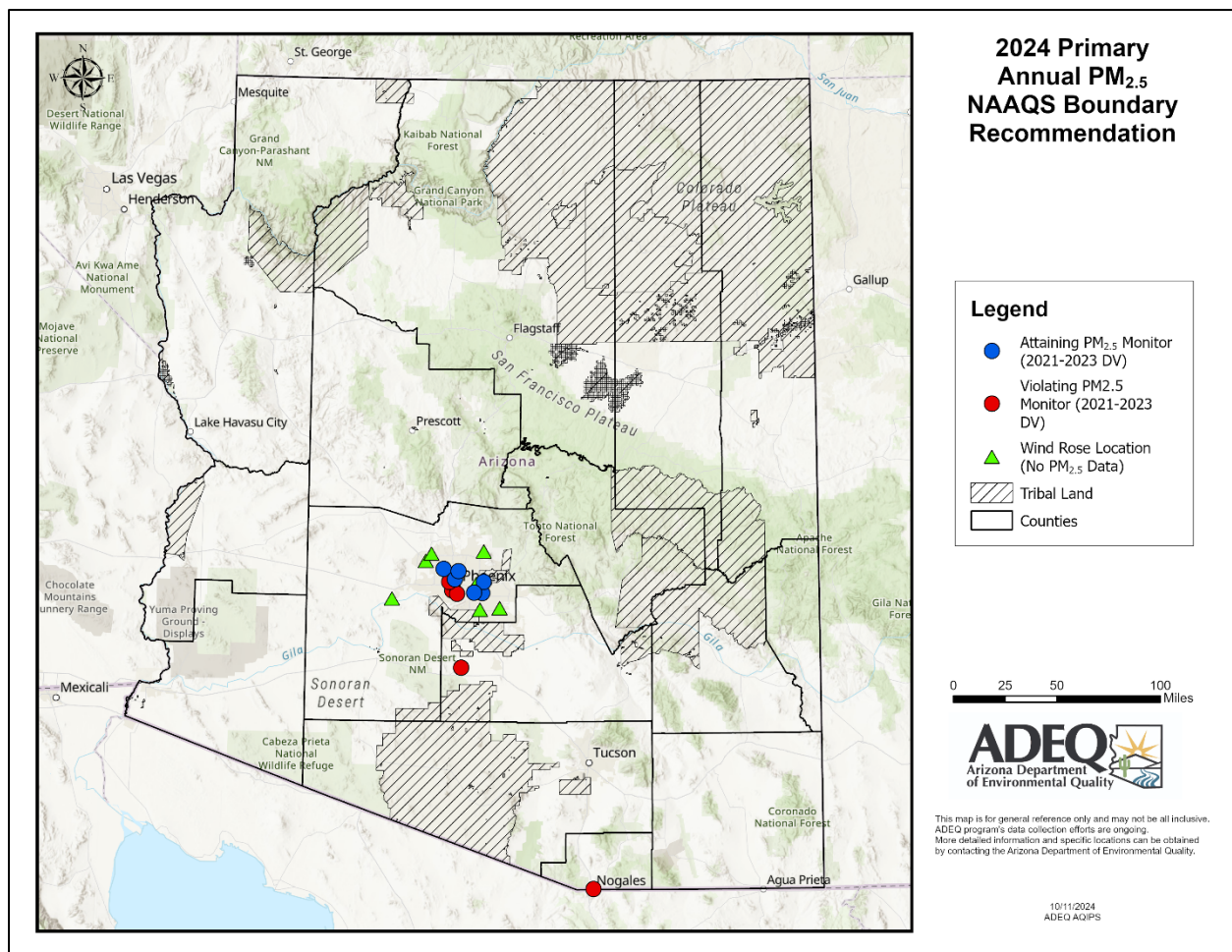

Appendix A - 2024 Primary Annual Fine Particulate Matter NAAQS Boundary Recommendation Technical Support Document

Figure A-39: Maricopa County Monitors Used in Meteorological Analysis

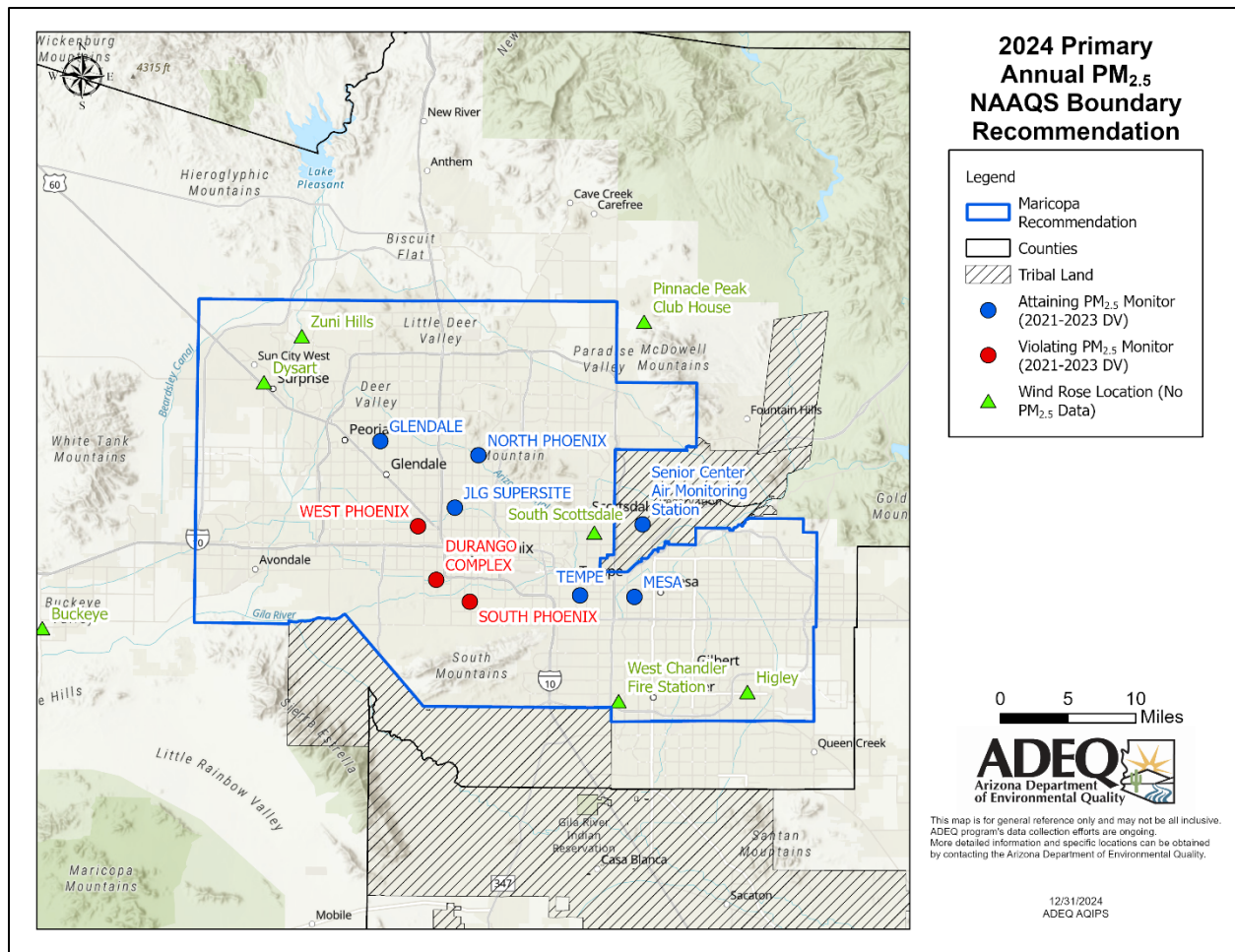

The first step in meteorological analysis is to create a wind rose using R studio for each year and season during the study period. Figure A-40 is an example of a wind rose analysis at the Durango Complex monitor in Phoenix, AZ for the 2021-2023 time period. This wind rose shows that winds tend to occur from the west and east. The strongest winds tend to come from the west during spring and summer months. For the winds from the west, around 25% of wind speeds are greater than 6 mph. The figure also shows that winds are calm and stagnant during the autumn and winter months from all directions.

Next, Figure A-41 provides an example of a pollution rose at the Durango Complex monitor in Phoenix, AZ for each year and season during the 2021-2023 time period. Figure A-41: Durango Complex Pollution Rose for All Data (2021-2023) shows that PM_{2.5} pollution greater than 25 µg/m³ occurs from the east around 12% of the time, with an additional ~20% from the southeast. Additionally, high levels of PM_{2.5} pollution are detected from all directions, but are most prevalent from the east and southeast.

Moreover, percentile roses for each year and season during the study period were examined. An example is provided in Figure A-42 at the Durango Complex monitor in Phoenix, AZ for the 2021-2023 time period. A percentile rose is plotted using the cumulative probability function

Appendix A - 2024 Primary Annual Fine Particulate Matter NAAQS Boundary Recommendation Technical Support Document

(CPF) at the 95th percentile. The CPF plots the percent of samples in each wind sector where PM_{2.5} concentrations are greater than 95% of the samples in the data set. The purpose of this analyses is to give ADEQ insight as to where the source of PM_{2.5} could be coming from on the worst exceedance days at a monitor. This percentile rose shows that PM_{2.5} concentrations of the 95th percentile mostly occur in the winter months, and mostly come from the north and south. In 2023, Figure A-42: Durango Complex Percentile Rose for All Data (2021-2023) shows that around 35% of 95th percentile PM_{2.5} comes from the north and around 20% comes from the south.

Each of these analyses were also executed for hourly data on days that the 24-hour average concentration exceeds the primary annual standard of 9 µg/m³. For example, Figure A-43 is the wind rose for all days that the 24-hour average concentration exceeds the primary annual standard between 2021-2023 at the Durango Complex monitor. Figure A-44 is a pollution rose for all days that the 24-hour average concentration exceeds the primary annual standard between 2021-2023 at the Durango Complex monitor. Figure A-45 is a percentile rose for all days that the 24-hour average concentration exceeds the primary annual standard between 2021-2023 at the Durango Complex monitor.

Figure A-40: Durango Complex Wind Rose for All Data (2021-2023)

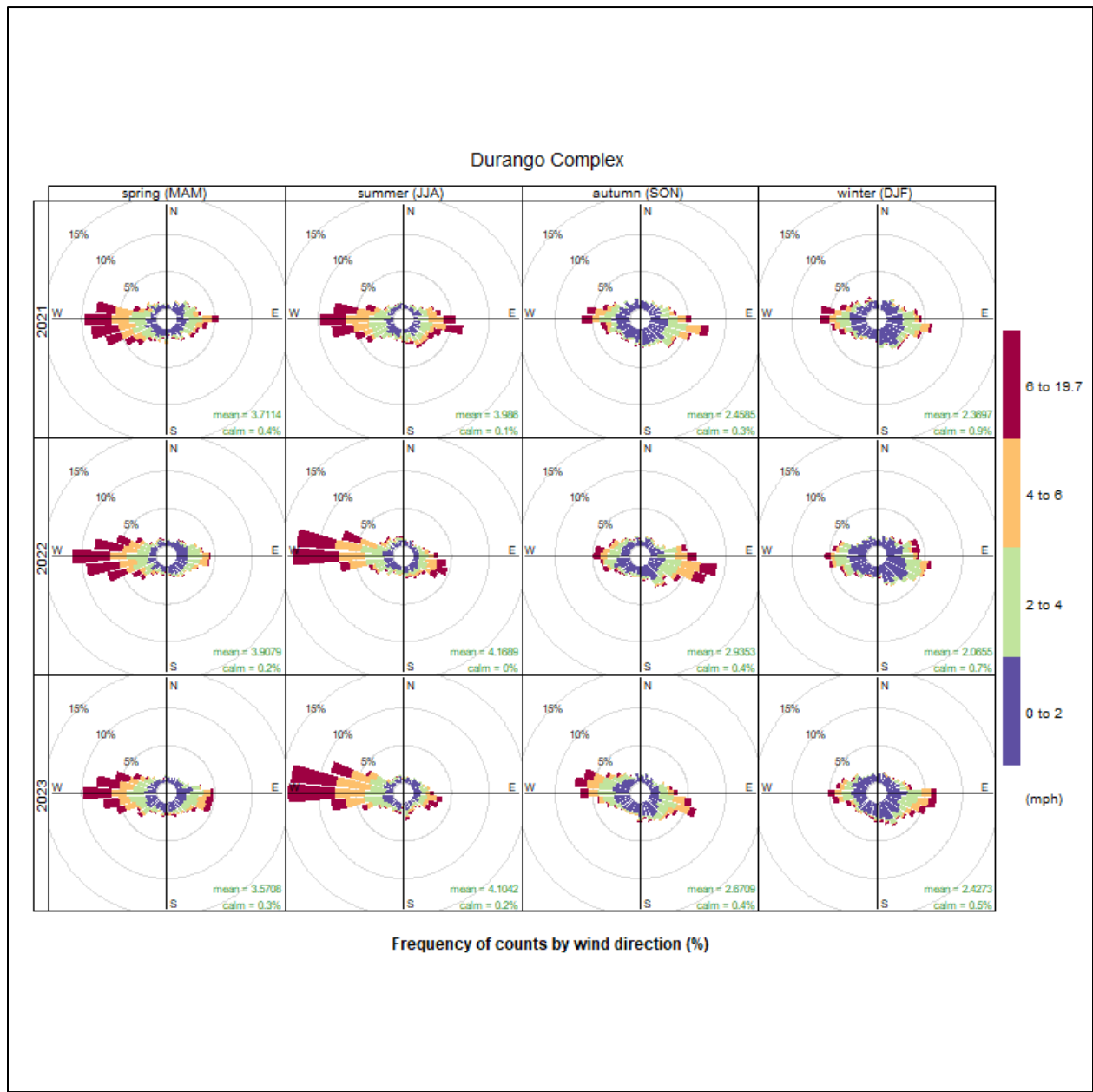

Appendix A - 2024 Primary Annual Fine Particulate Matter NAAQS Boundary Recommendation Technical Support Document

Figure A-41: Durango Complex Pollution Rose for All Data (2021-2023)

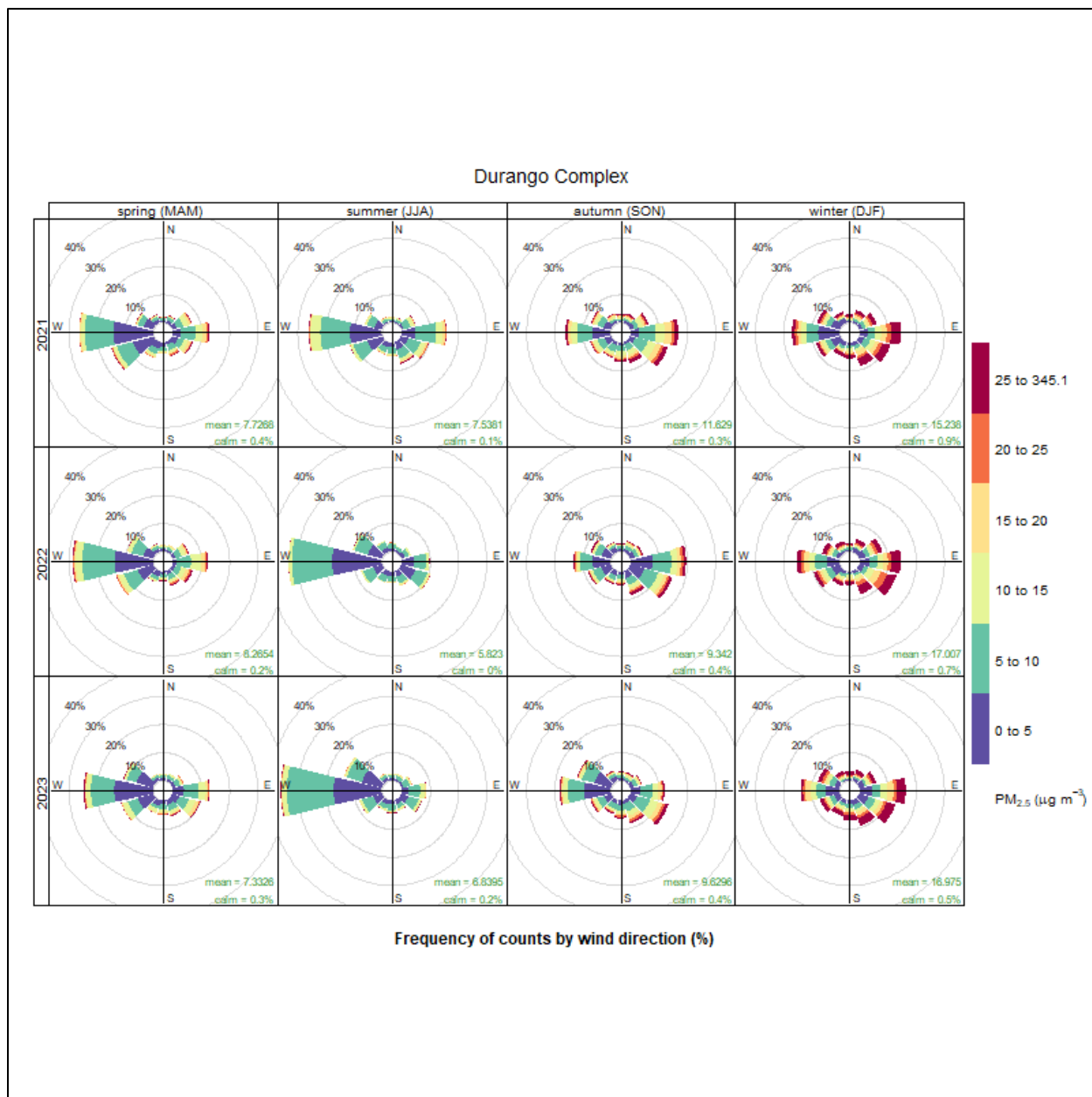
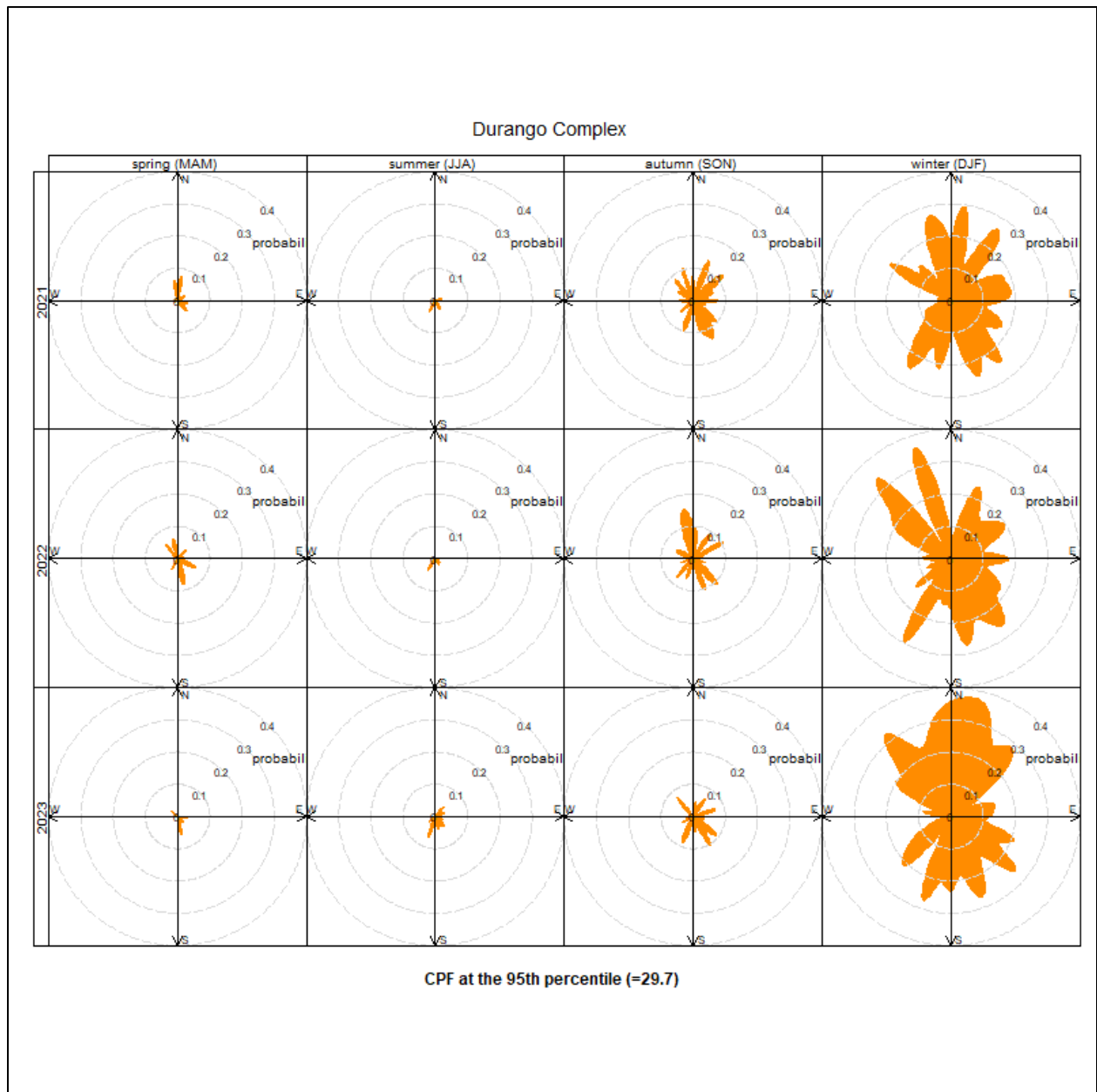

Figure A-42: Durango Complex Percentile Rose for All Data (2021-2023)



Appendix A - 2024 Primary Annual Fine Particulate Matter NAAQS Boundary Recommendation Technical Support Document

Figure A-43: Durango Complex Wind Rose for Days When the 24-hour Average Exceeds the Annual Standard (2021-2023)

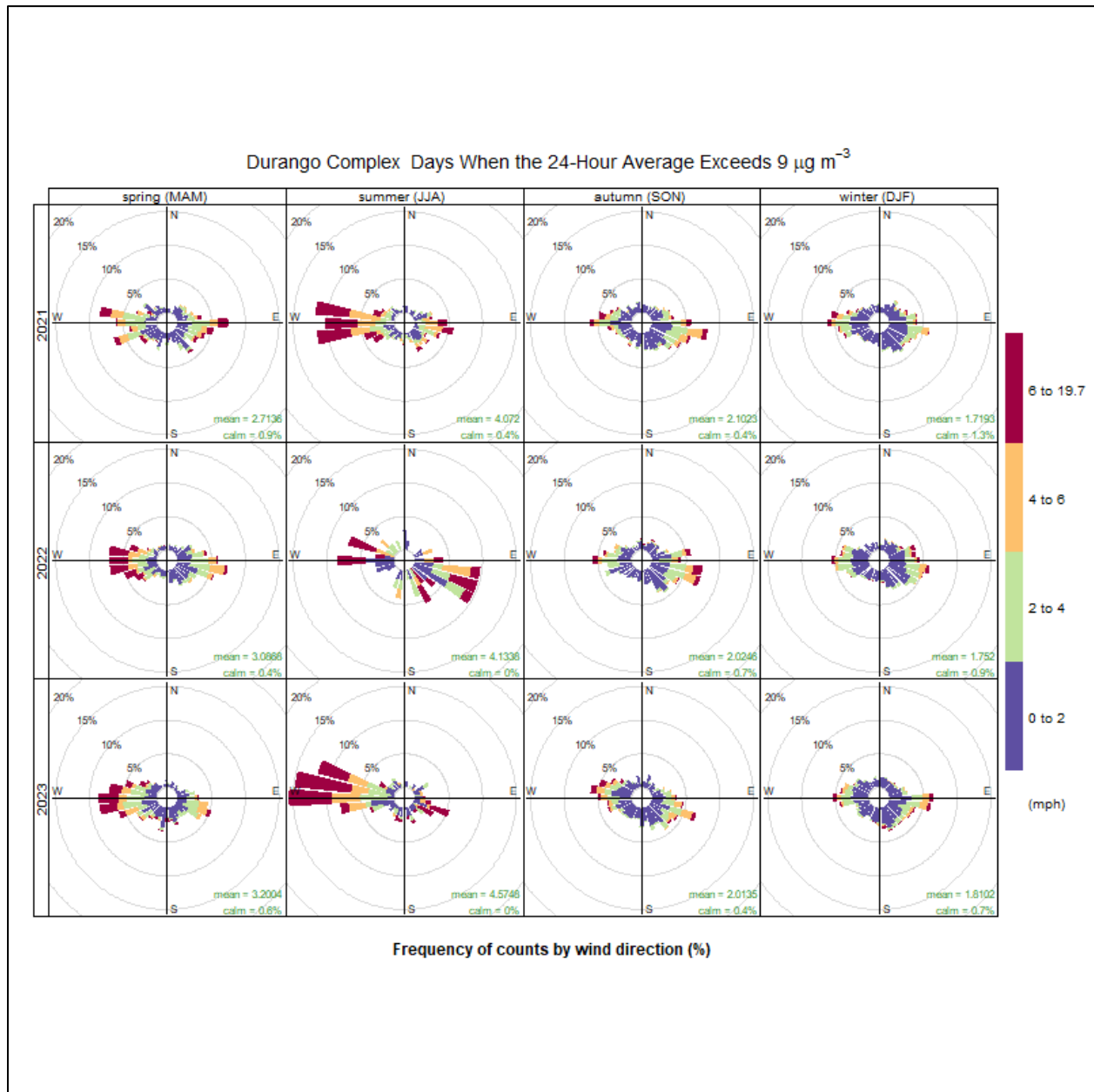

Figure A-44: Durango Complex Pollution Rose for Days When the 24-hour Average Exceeds the Annual Standard (2021-2023)

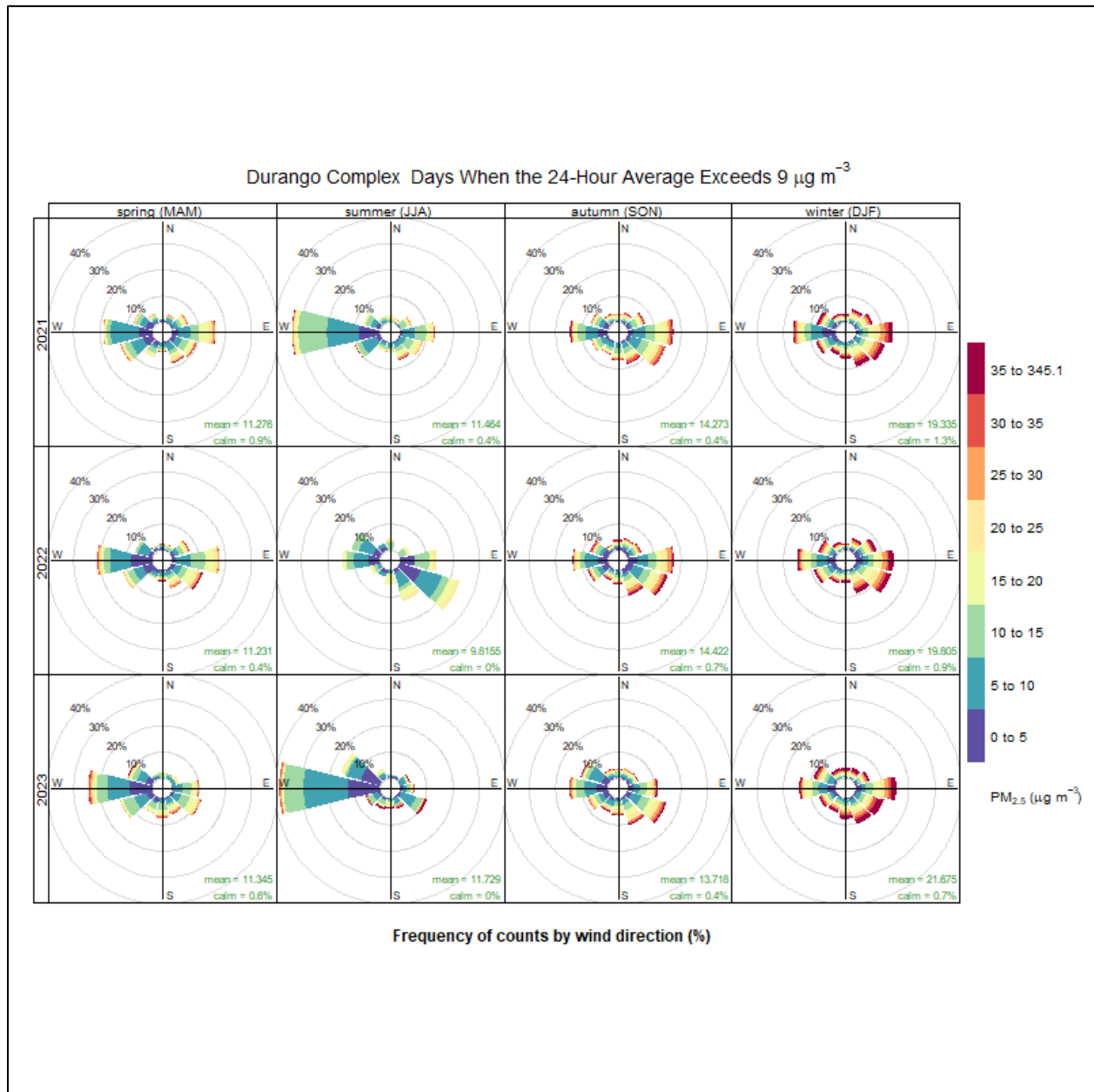

Figure A-45: Durango Complex Percentile Rose for Days When the 24-hour Average Exceeds the Annual Standard (2021-2023)

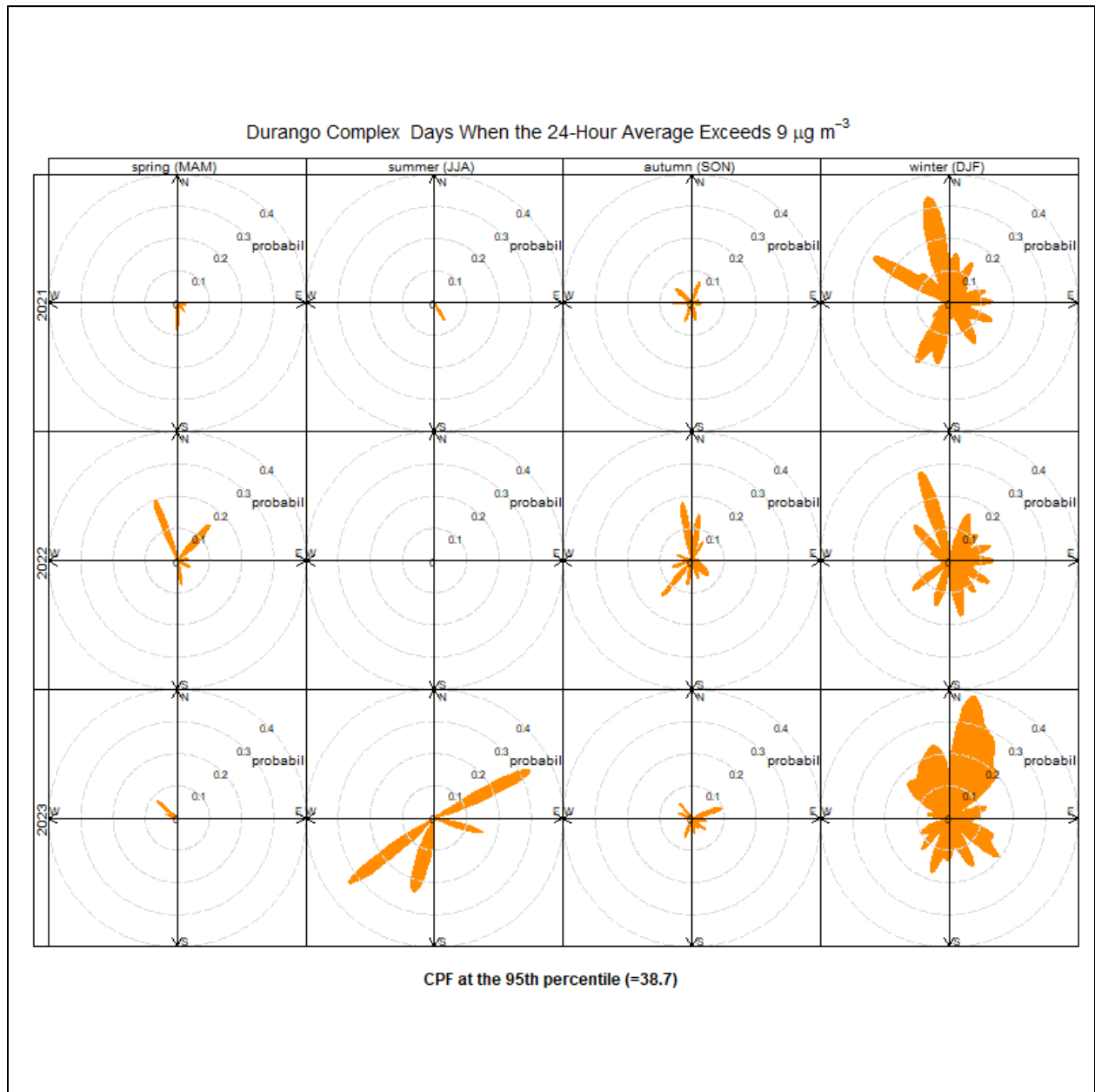
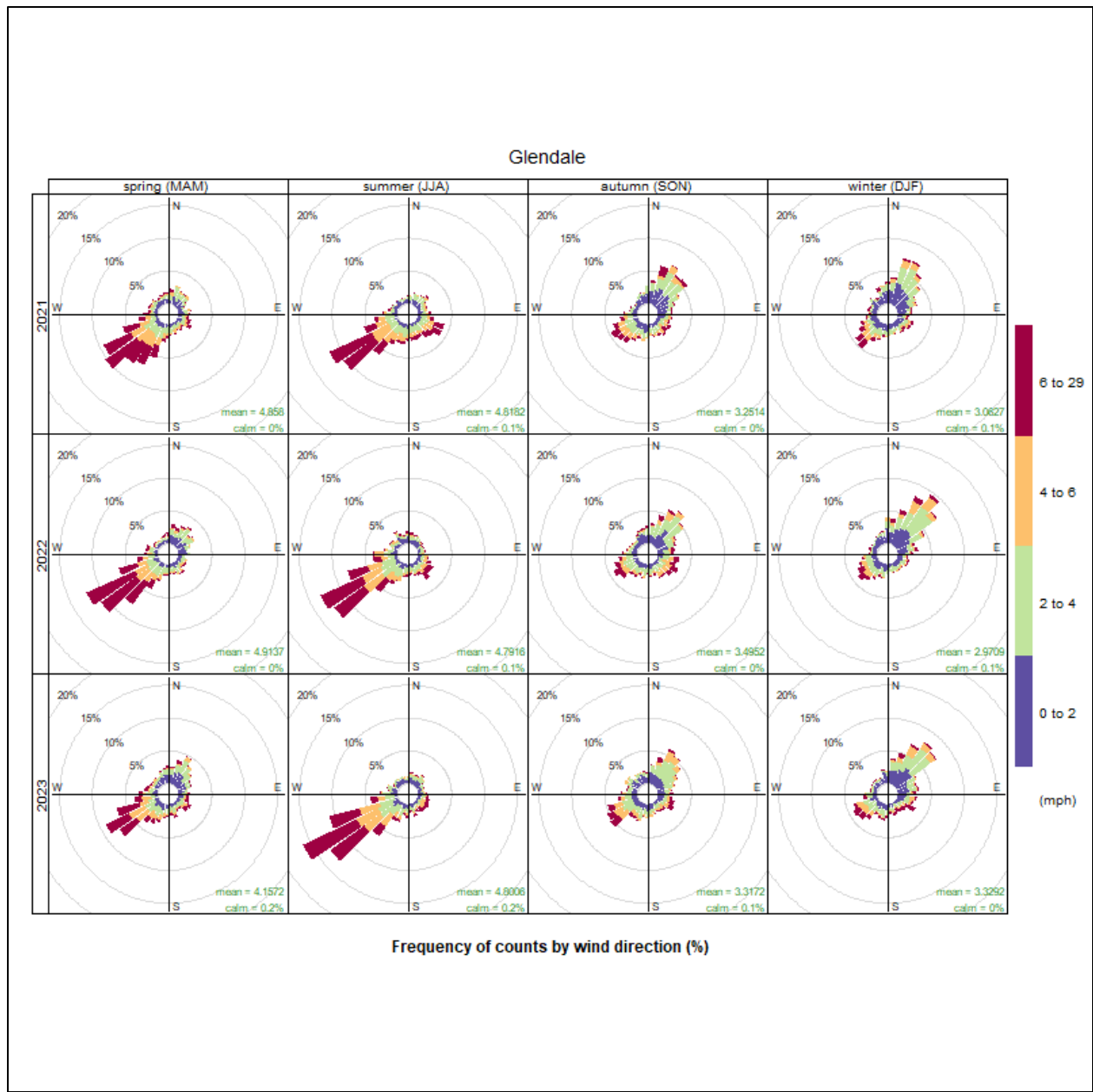

Figure A-46: Glendale Wind Rose for All Data (2021-2023)



Appendix A - 2024 Primary Annual Fine Particulate Matter NAAQS Boundary Recommendation Technical Support Document

Figure A-47: Glendale Pollution Rose for All Data (2021-2023)

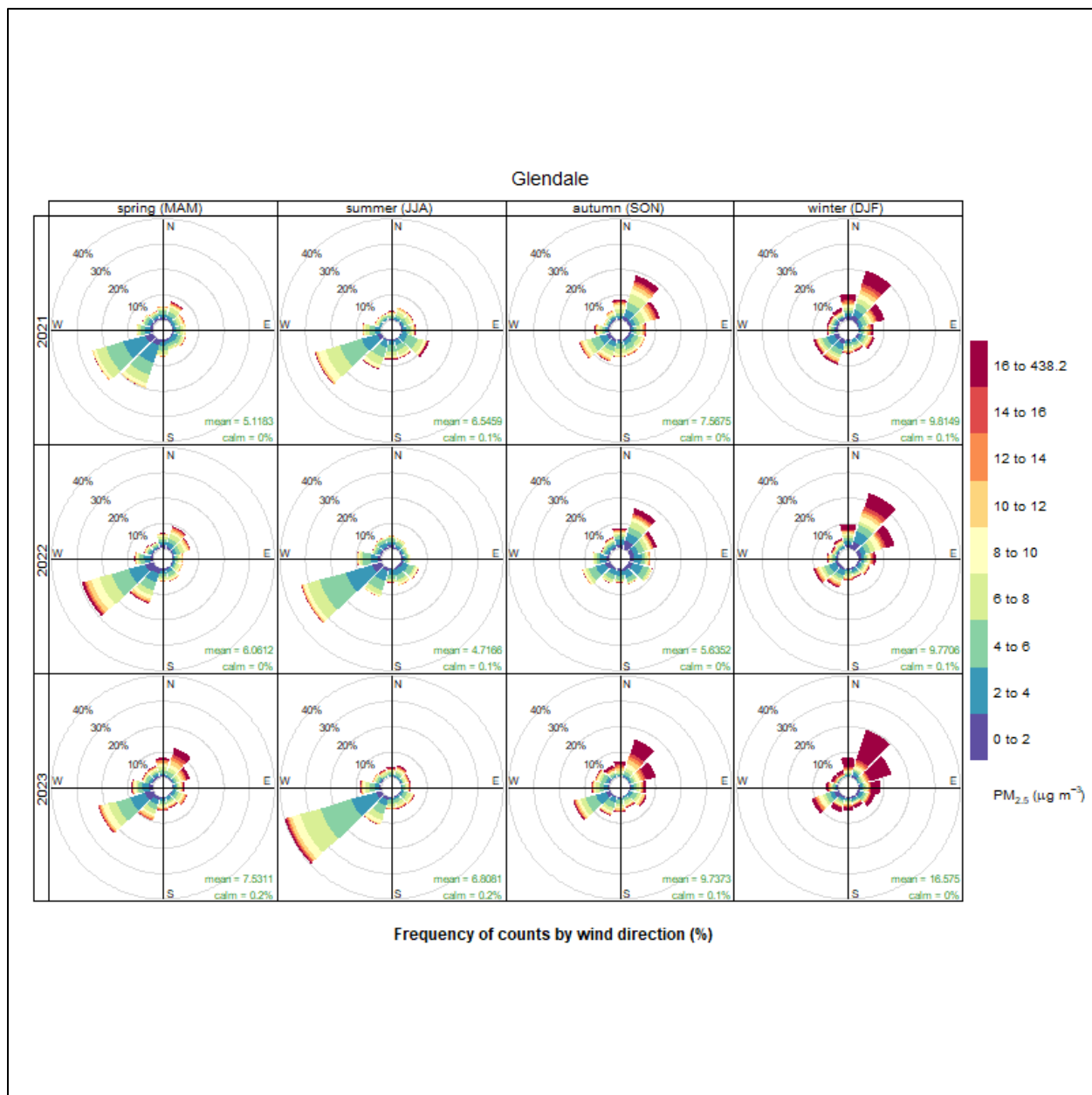
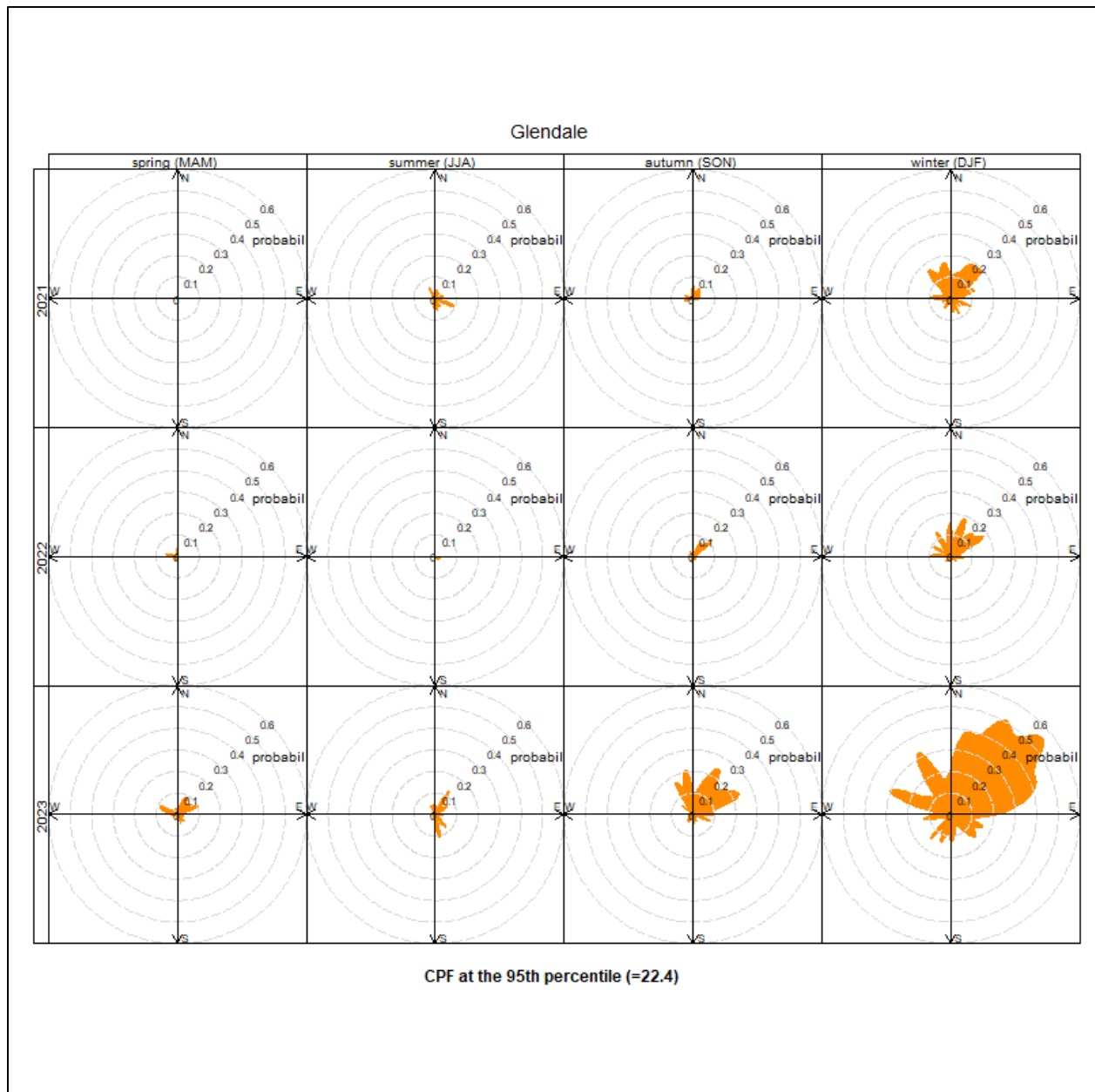
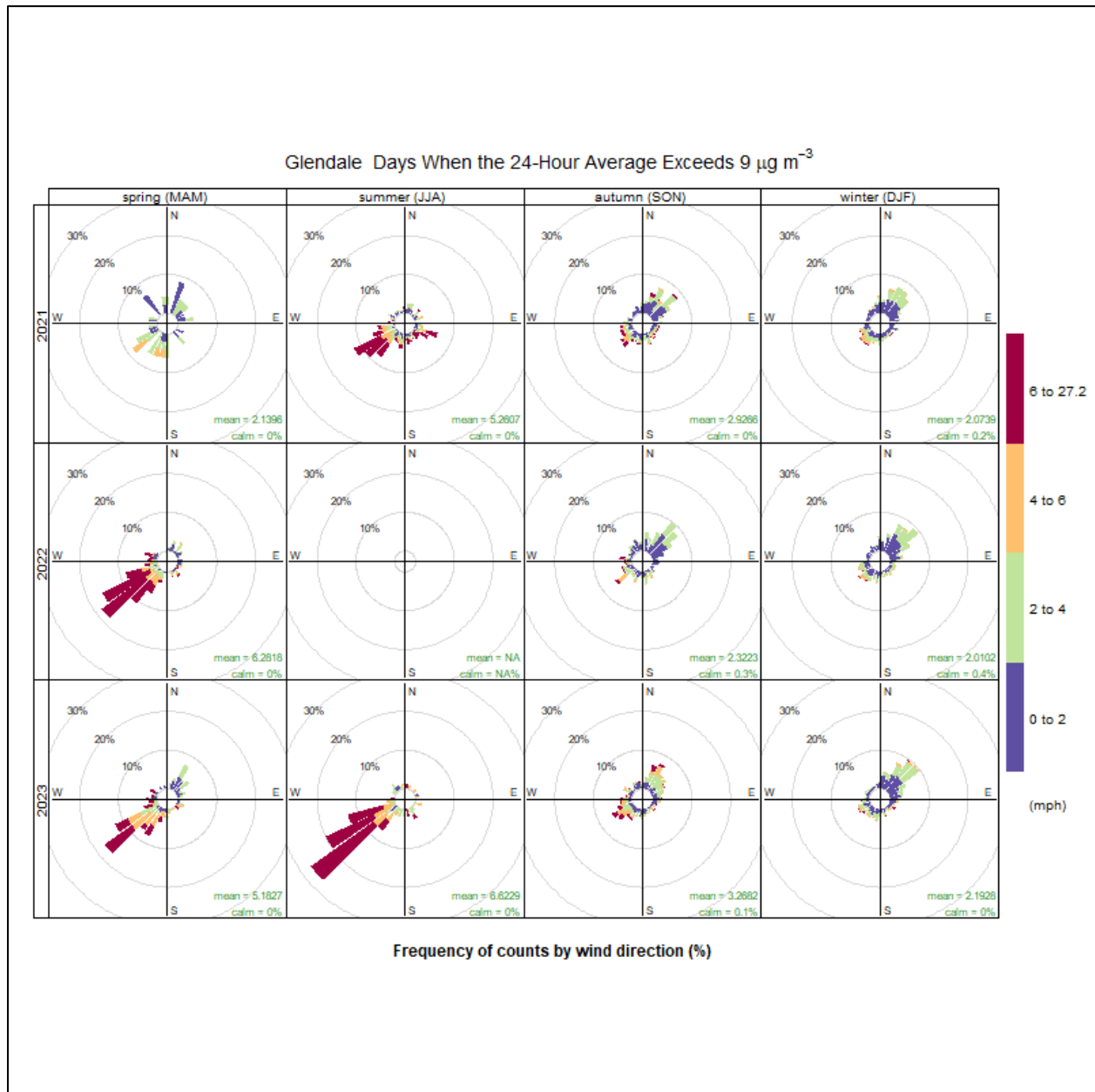

Figure A-48: Glendale Percentile Rose for All Data (2021-2023)



Appendix A - 2024 Primary Annual Fine Particulate Matter NAAQS Boundary Recommendation Technical Support Document

Figure A-49: Glendale Wind Rose for Days When the 24-hour Average Exceeds the Annual Standard (2021-2023)



Appendix A - 2024 Primary Annual Fine Particulate Matter NAAQS Boundary Recommendation Technical Support Document

Figure A-50: Glendale Pollution Rose for Days When the 24-hour Average Exceeds the Annual Standard (2021-2023)

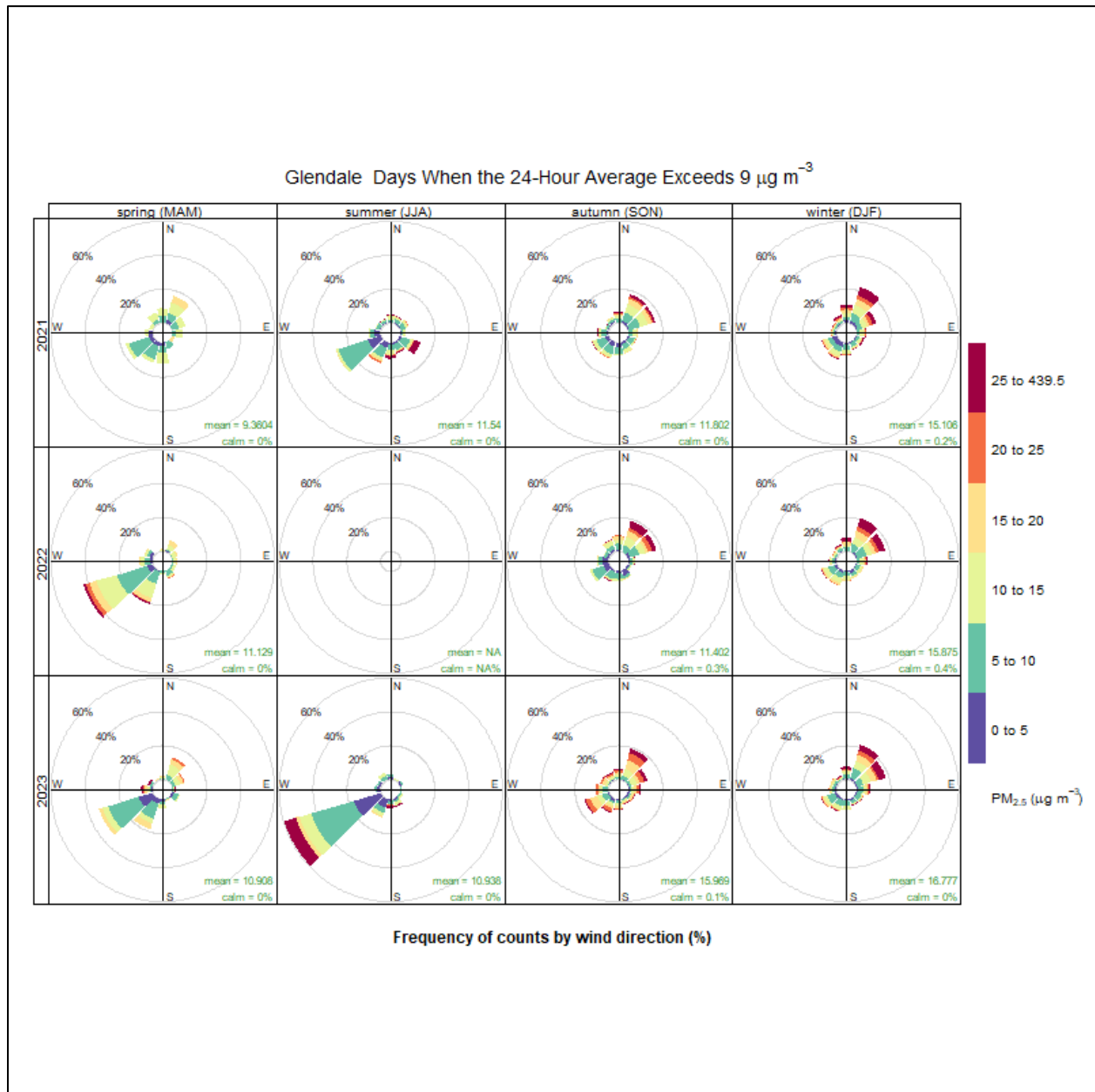

Figure A-51: Glendale Percentile Rose for Days When the 24-hour Average Exceeds the Annual Standard (2021-2023)

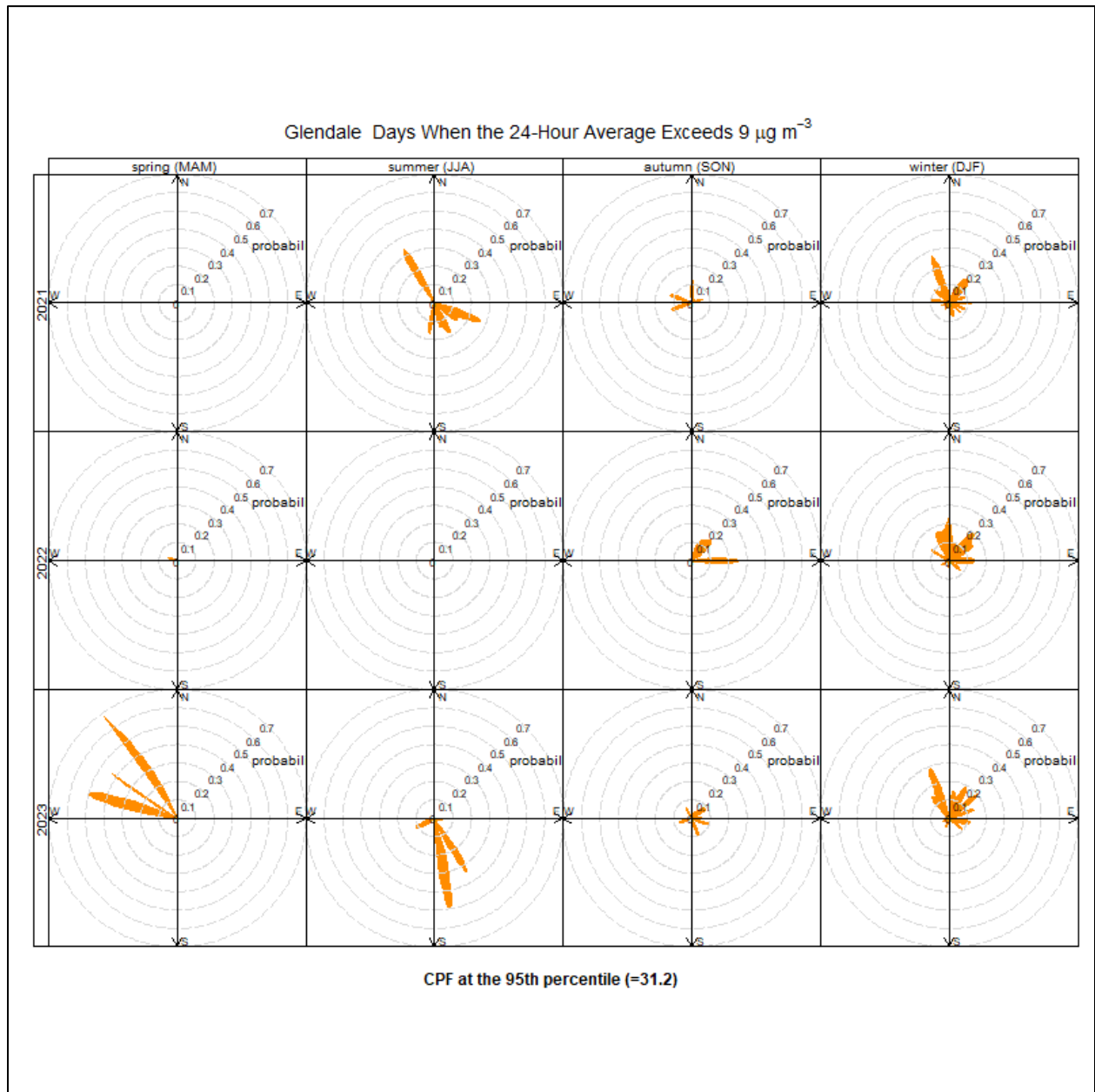

Figure A-52: Hidden Valley Wind Rose for All Data (2021-2023)

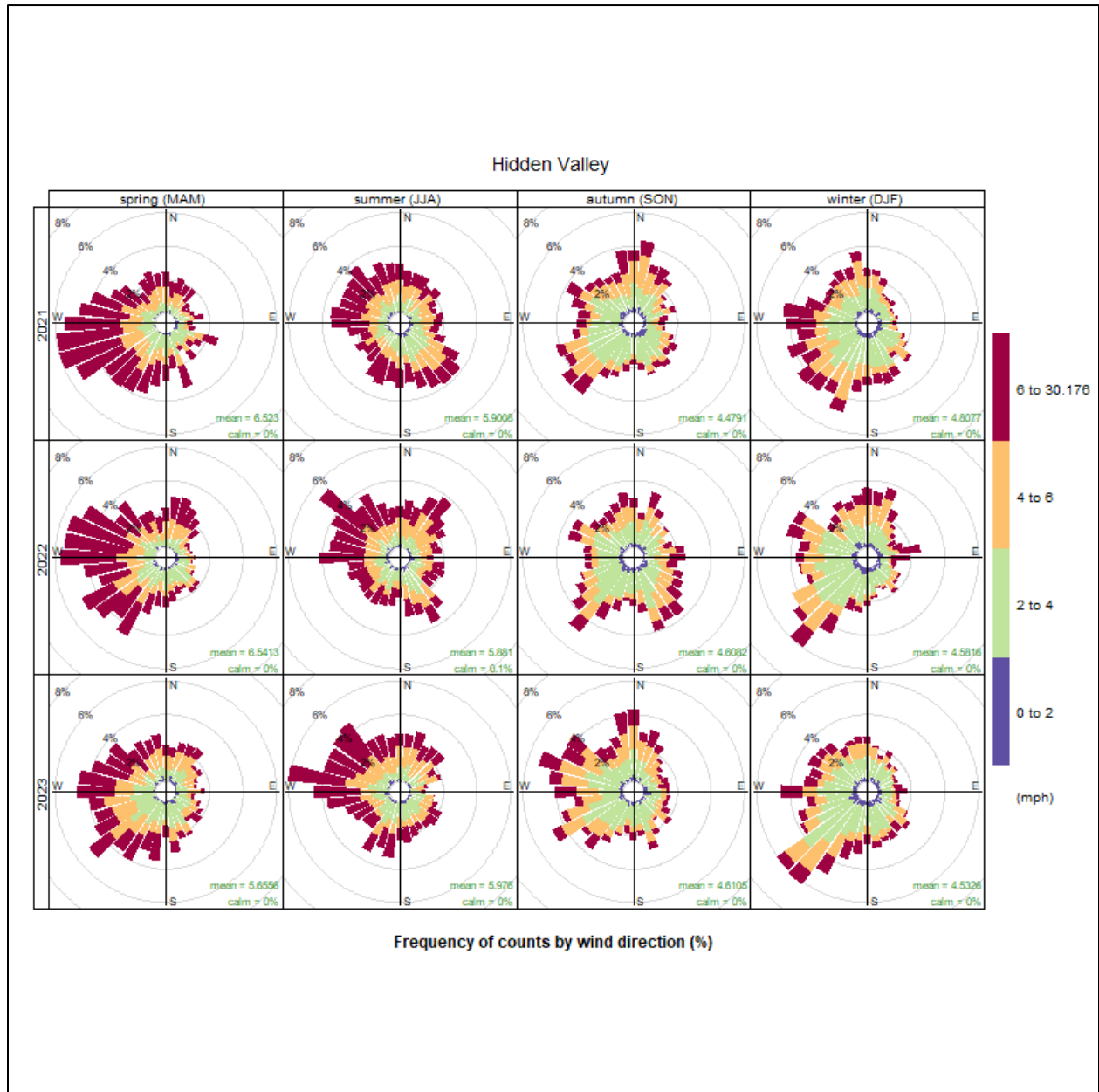

Figure A-53: Hidden Valley Pollution Rose for All Data (2021-2023)

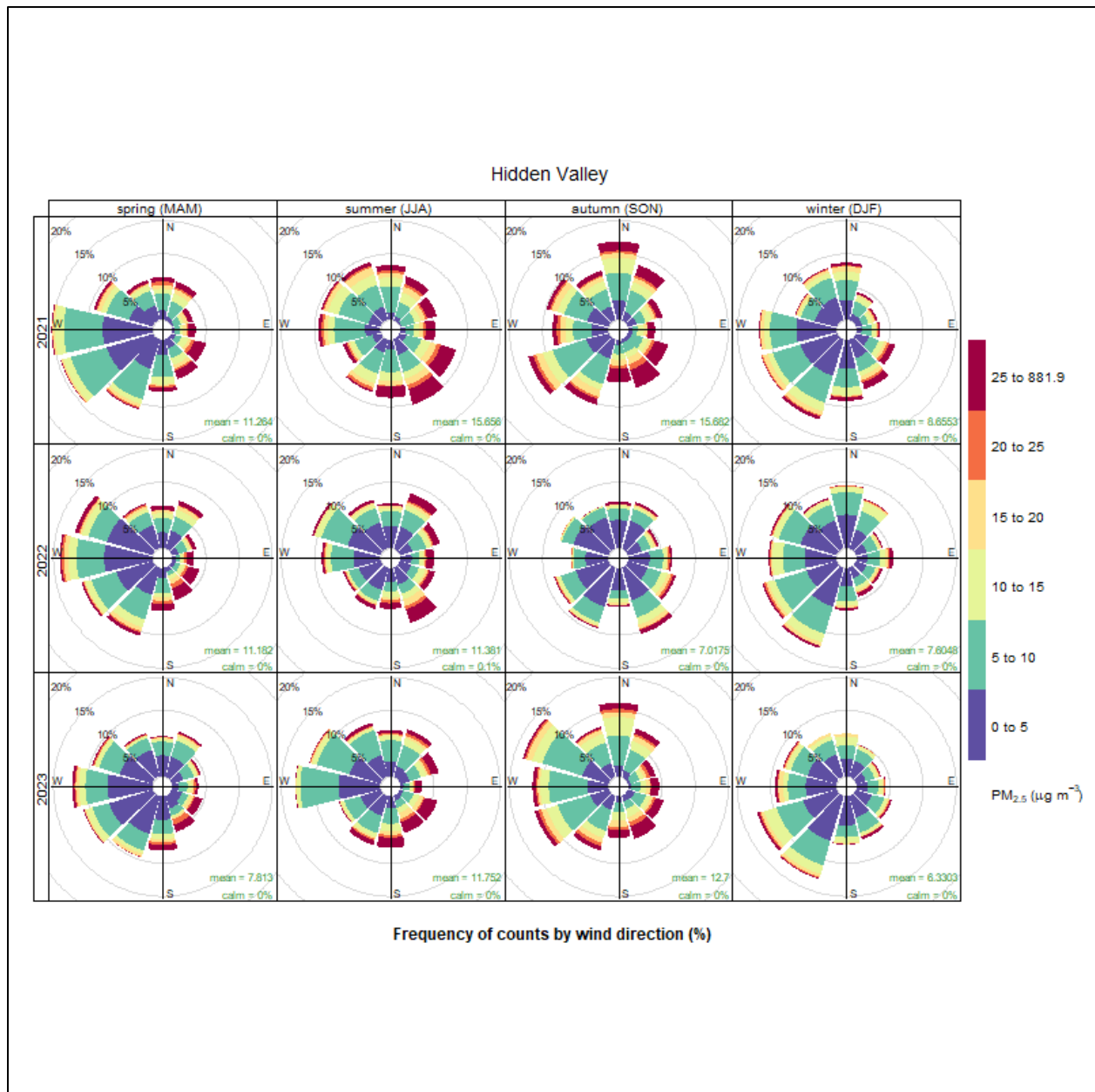

Figure A-54: Hidden Valley Percentile Rose for All Data (2021-2023)

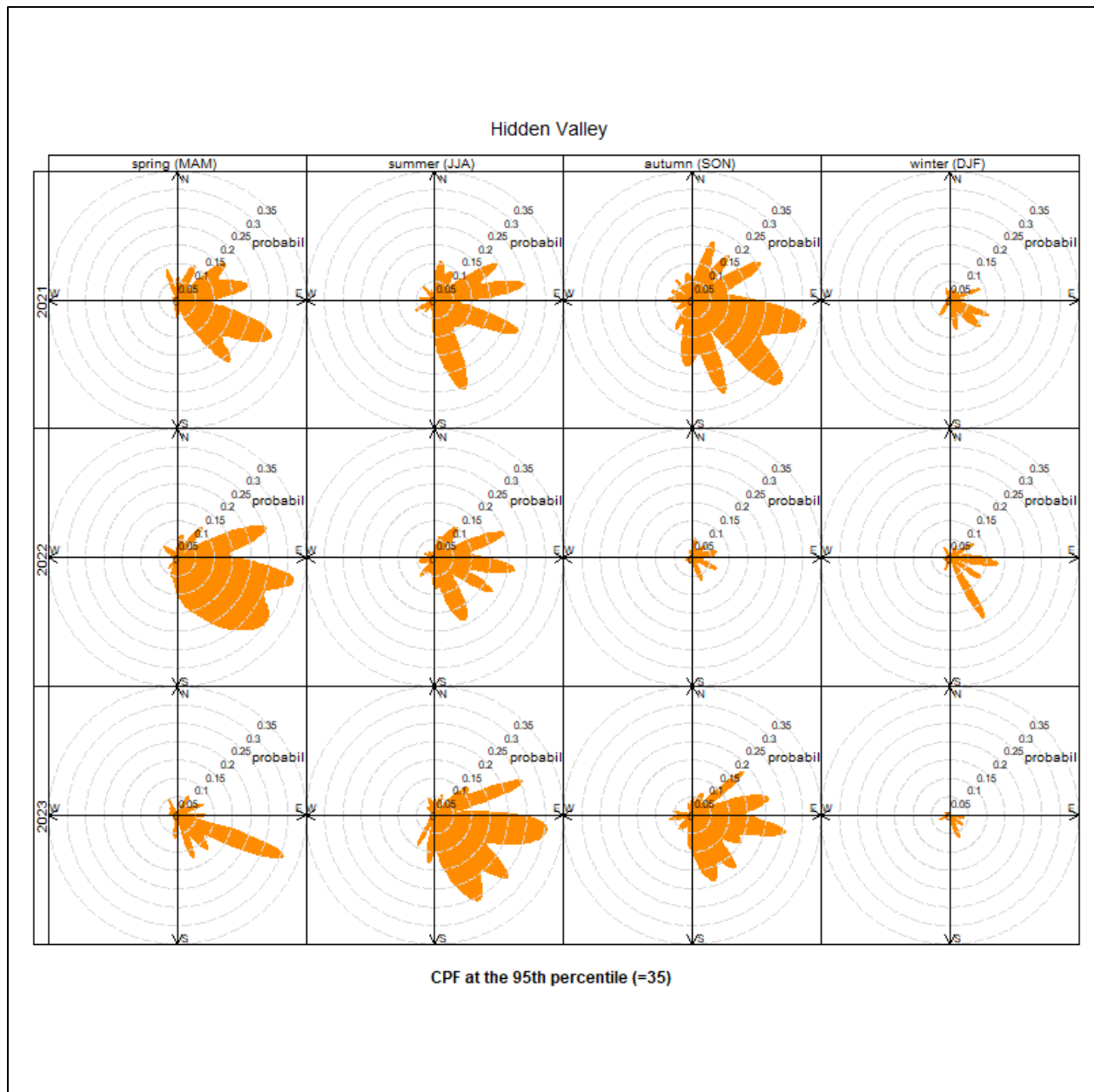
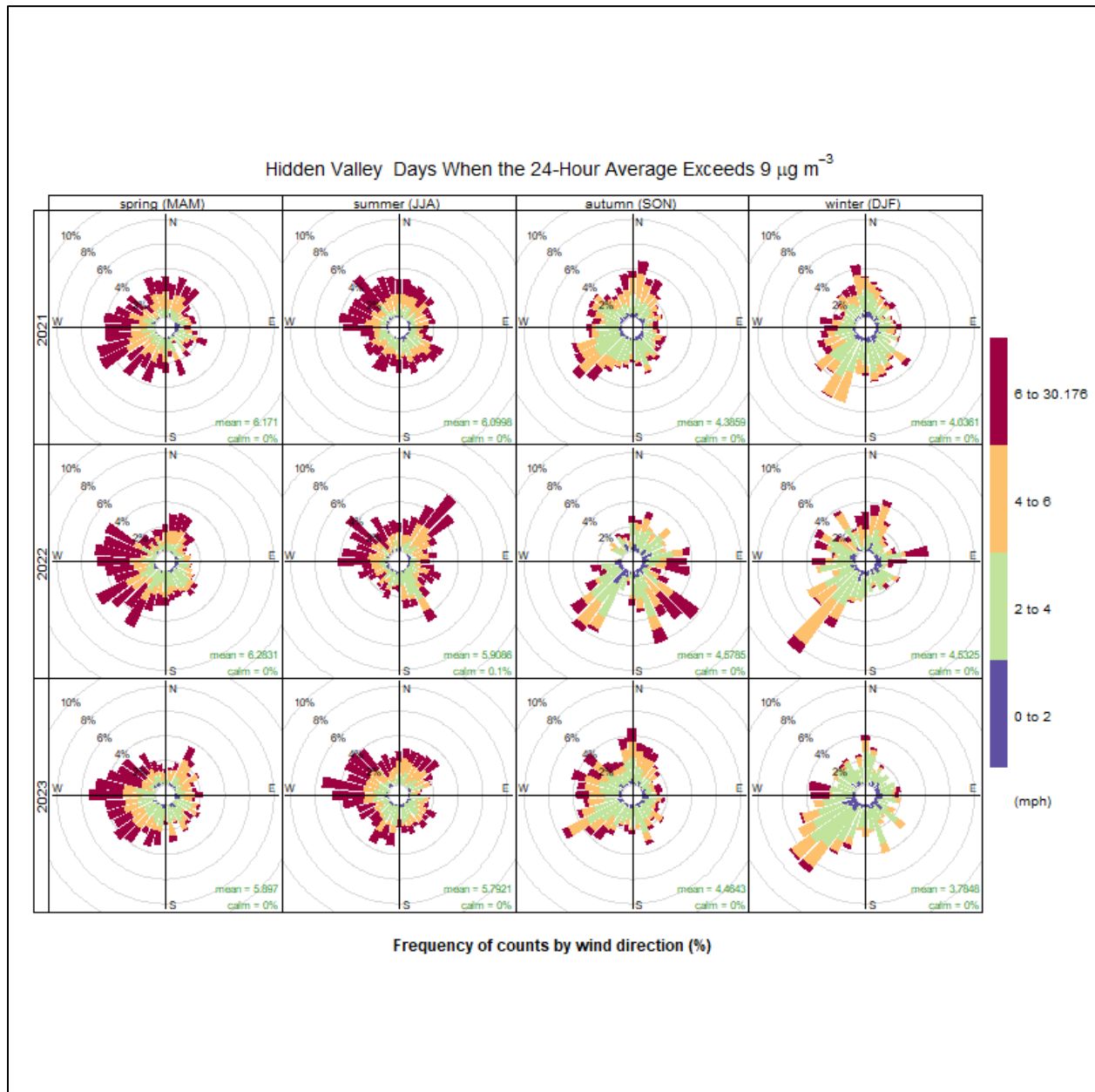

Figure A-55: Hidden Valley Wind Rose for Days When the 24-hour Average Exceeds the Annual Standard (2021-2023)



Appendix A - 2024 Primary Annual Fine Particulate Matter NAAQS Boundary Recommendation Technical Support Document

Figure A-56: Hidden Valley Pollution Rose for Days When the 24-hour Average Exceeds the Annual Standard (2021-2023)

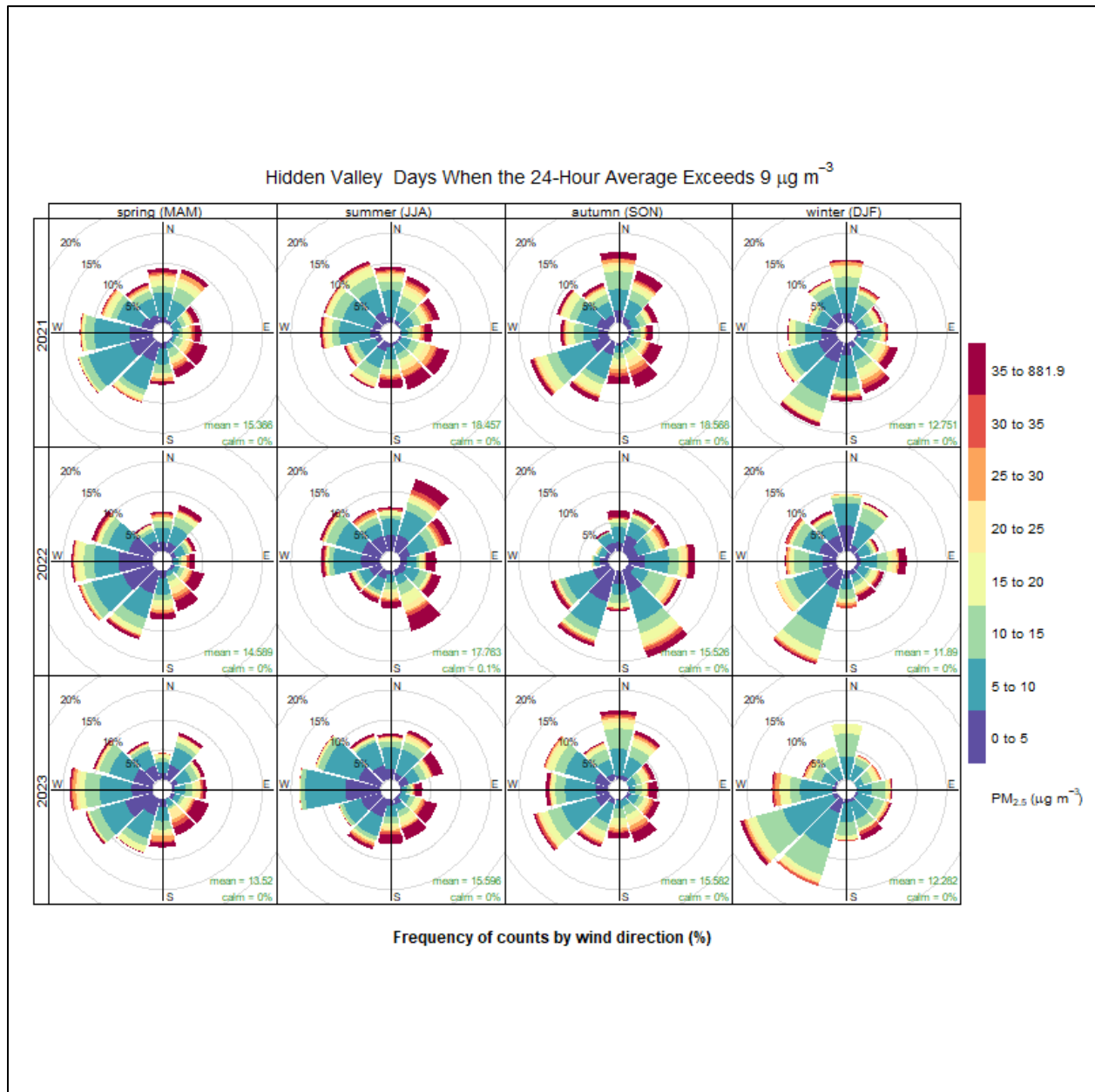

Figure A-57: Hidden Valley Percentile Rose for Days When the 24-hour Average Exceeds the Annual Standard (2021-2023)

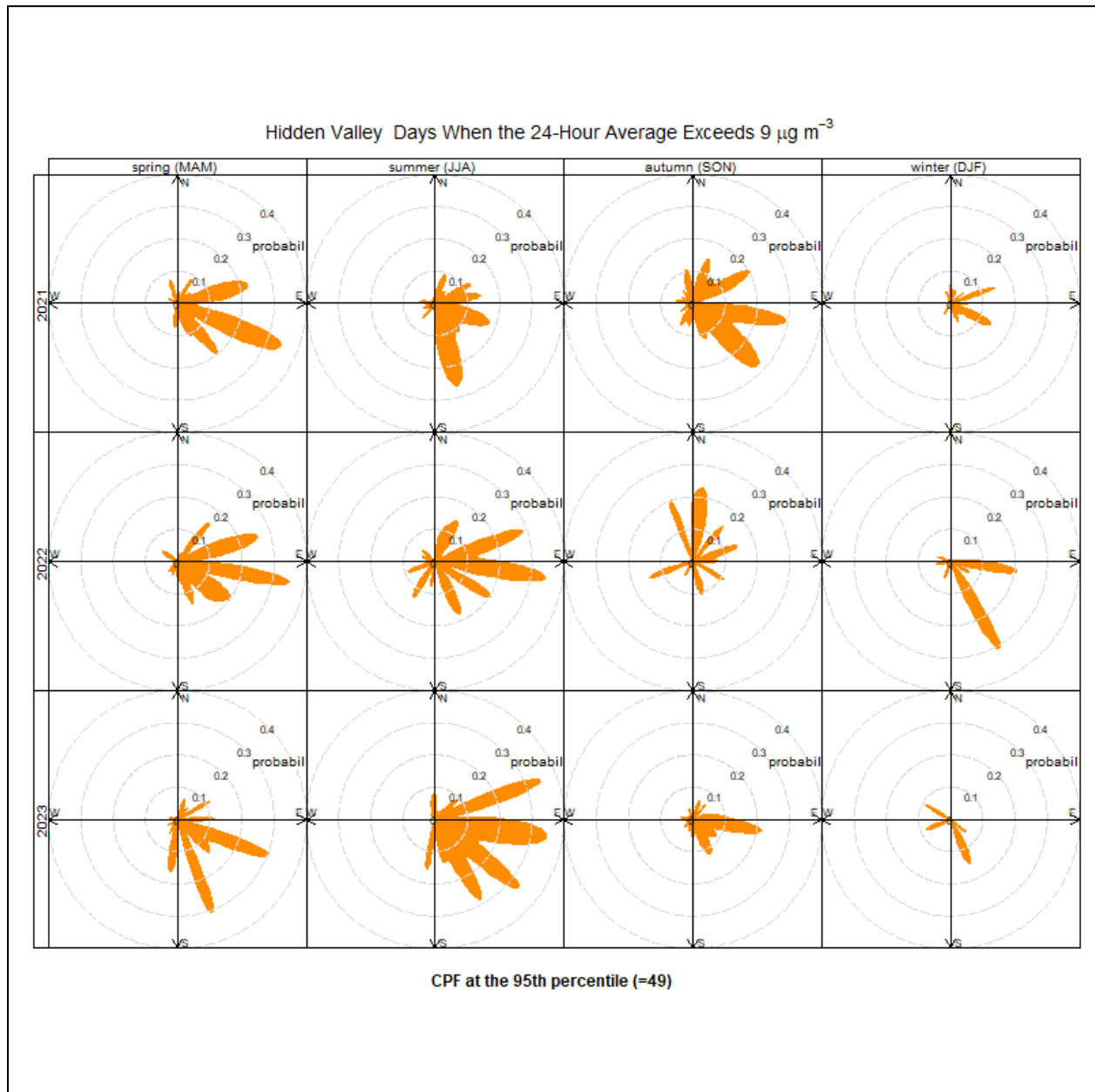

Figure A-58: JLG Supersite Wind Rose for All Data (2021-2023)

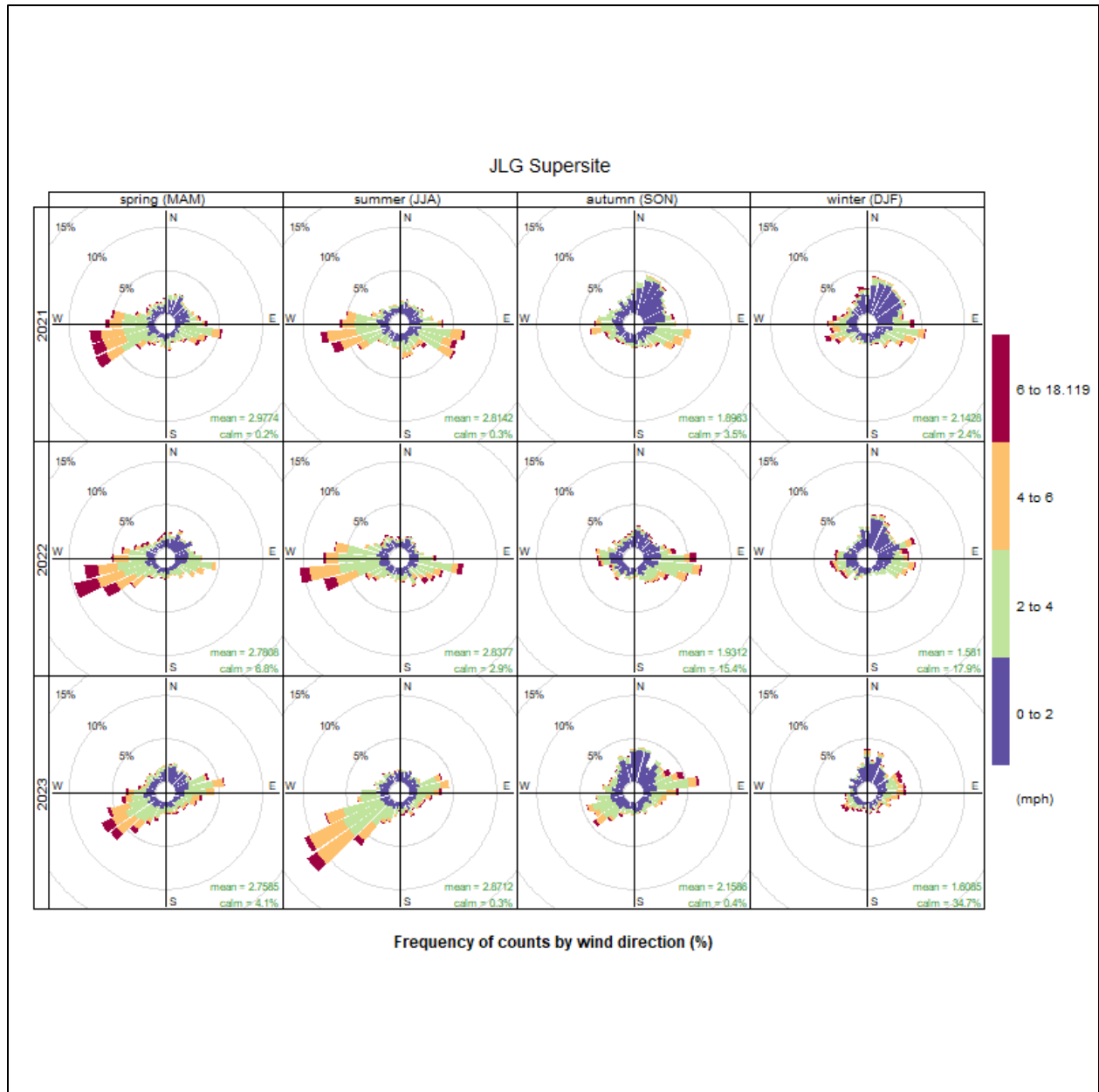

Figure A-59: JLG Supersite Pollution Rose for All Data (2021-2023)

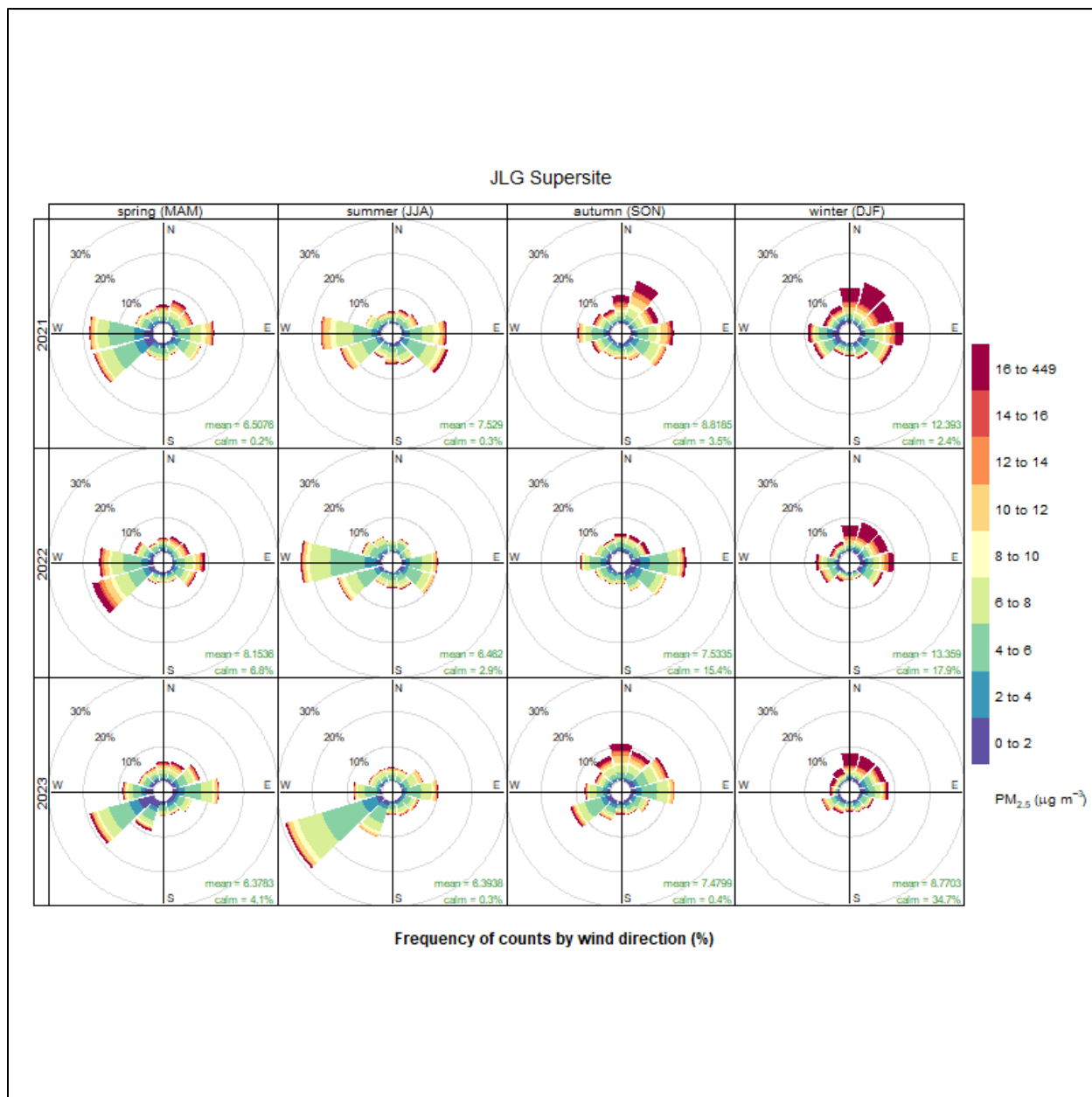
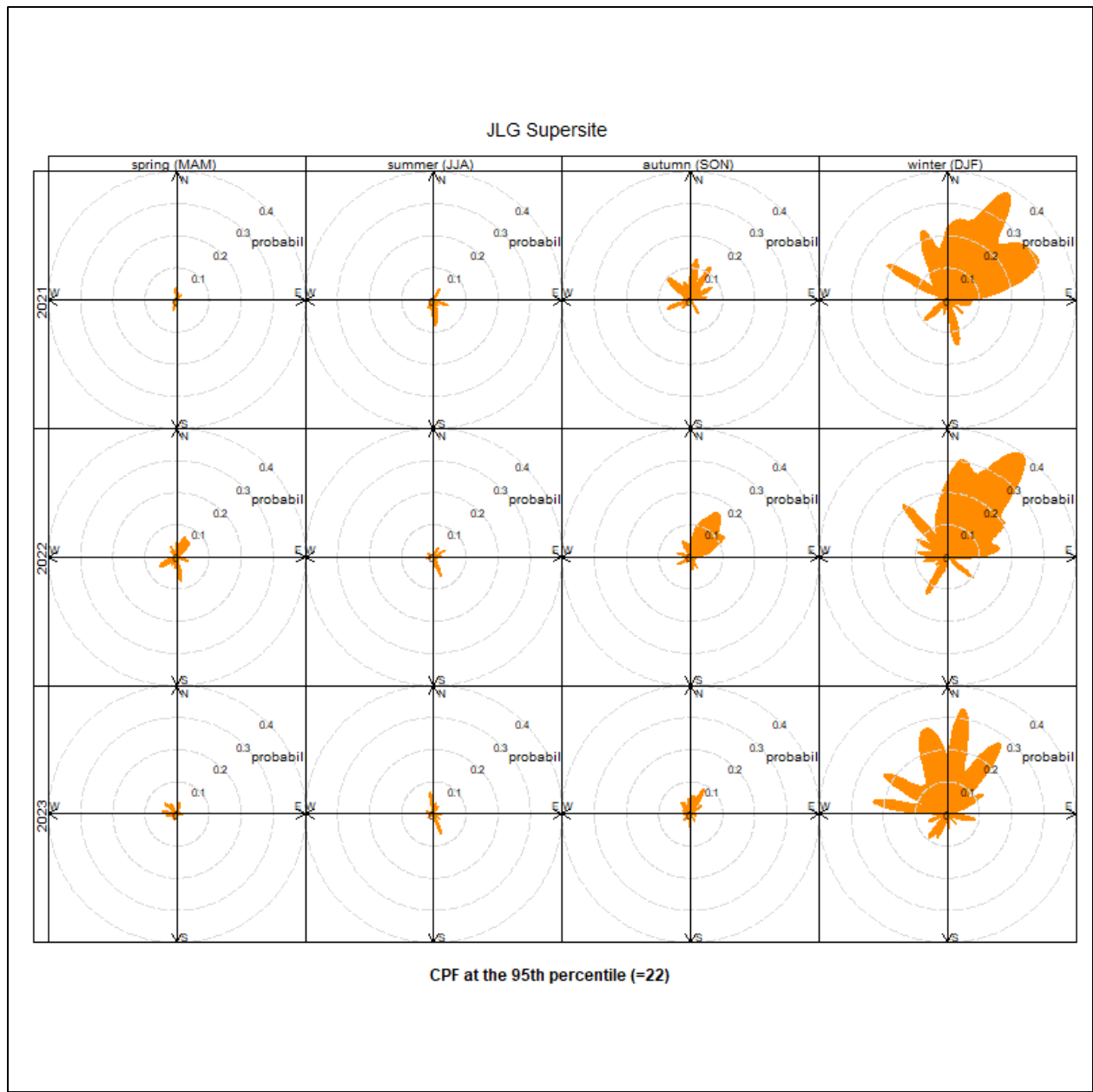
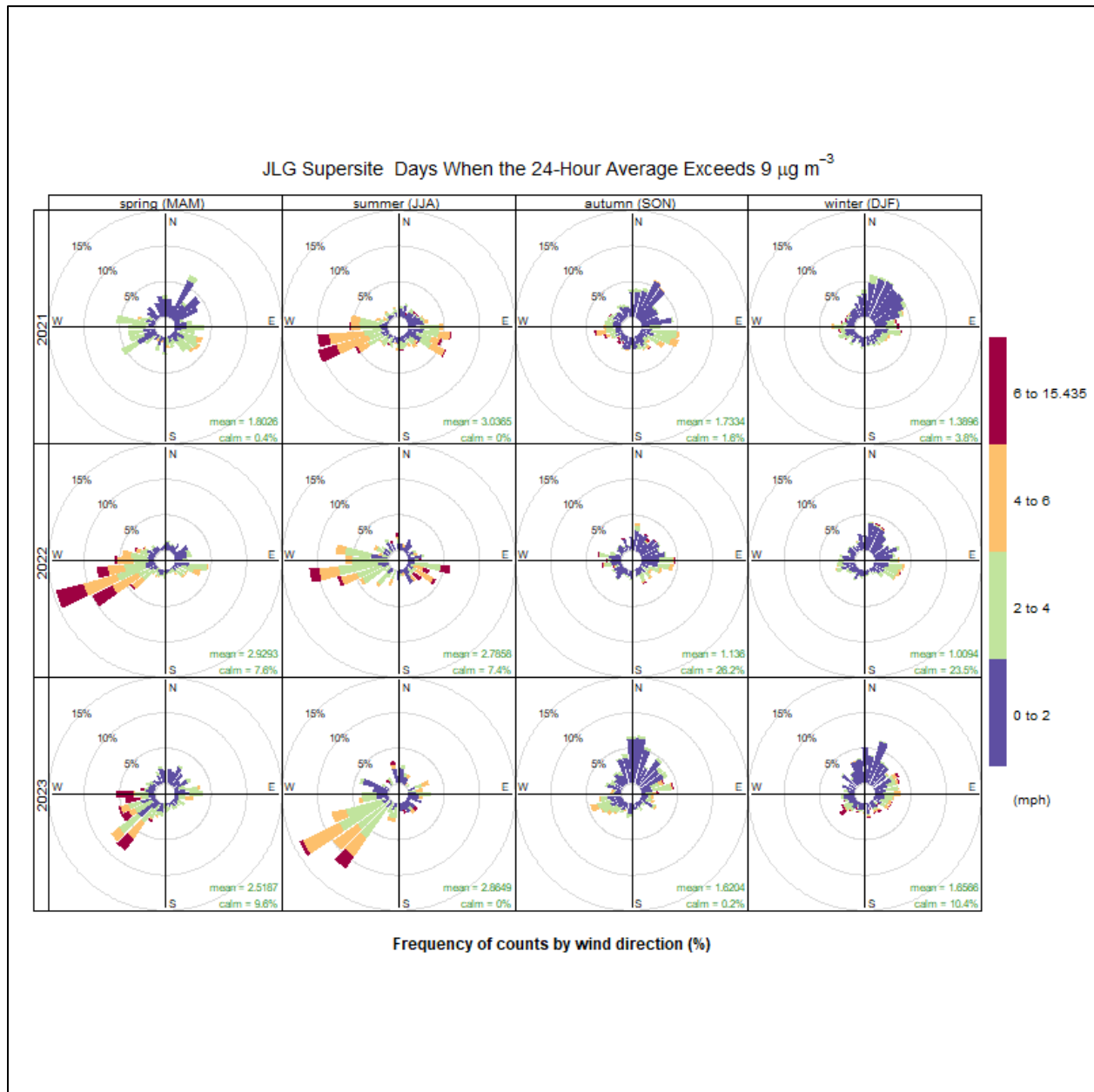

Figure A-60: JLG Supersite Percentile Rose for All Data (2021-2023)



Appendix A - 2024 Primary Annual Fine Particulate Matter NAAQS Boundary Recommendation Technical Support Document

Figure A-61: JLG Supersite Wind Rose for Days When the 24-hour Average Exceeds the Annual Standard (2021-2023)



Appendix A - 2024 Primary Annual Fine Particulate Matter NAAQS Boundary Recommendation Technical Support Document

Figure A-62: JLG Supersite Pollution Rose for Days When the 24-hour Average Exceeds the Annual Standard (2021-2023)

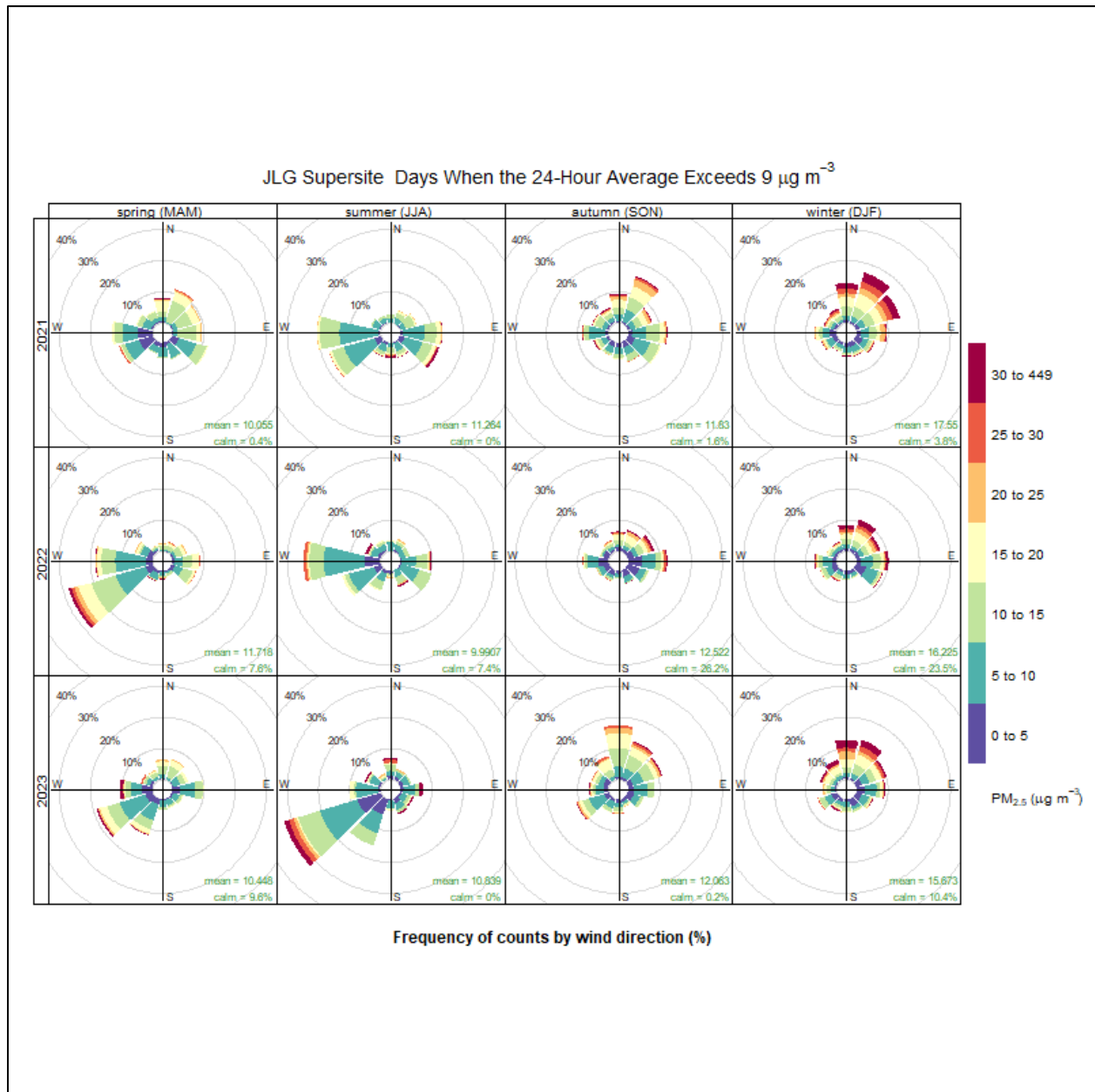

Appendix A - 2024 Primary Annual Fine Particulate Matter NAAQS Boundary Recommendation Technical Support Document

Figure A-63: JLG Supersite Percentile Rose for Days When the 24-hour Average Exceeds the Annual Standard (2021-2023)

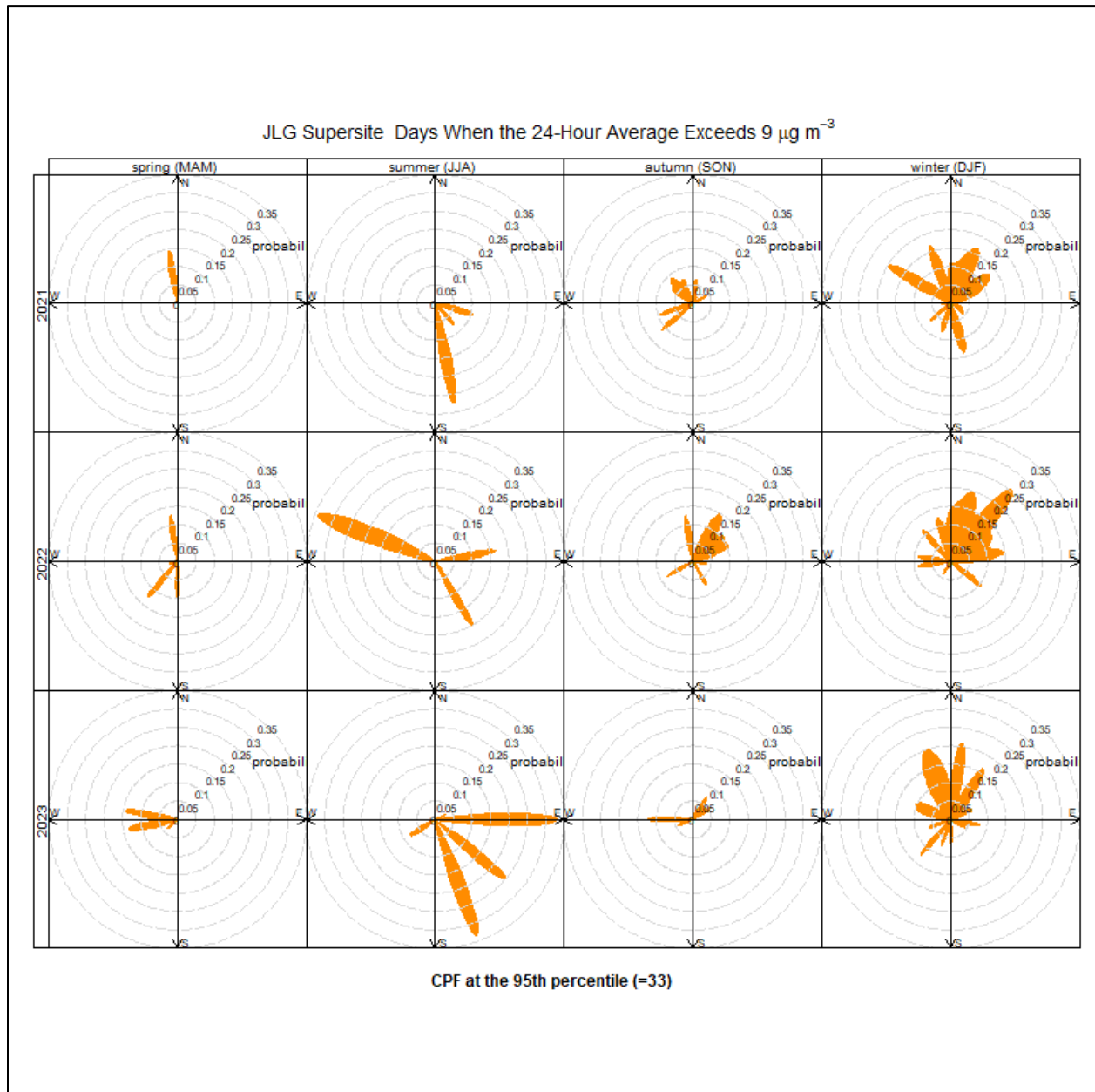

Figure A-64: Mesa Wind Rose for All Data (2021-2023)

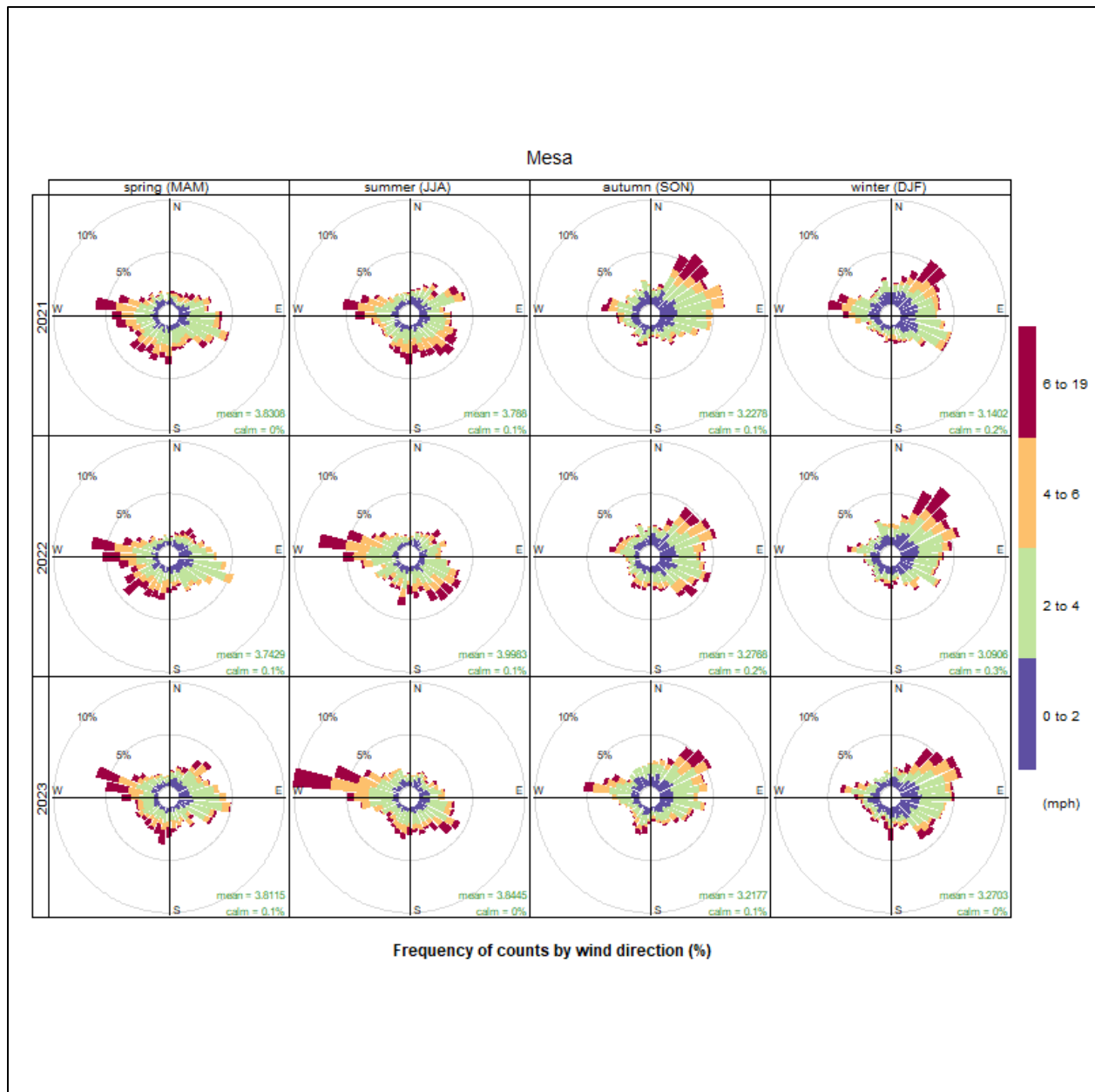

Figure A-65: Mesa Pollution Rose for All Data (2021-2023)

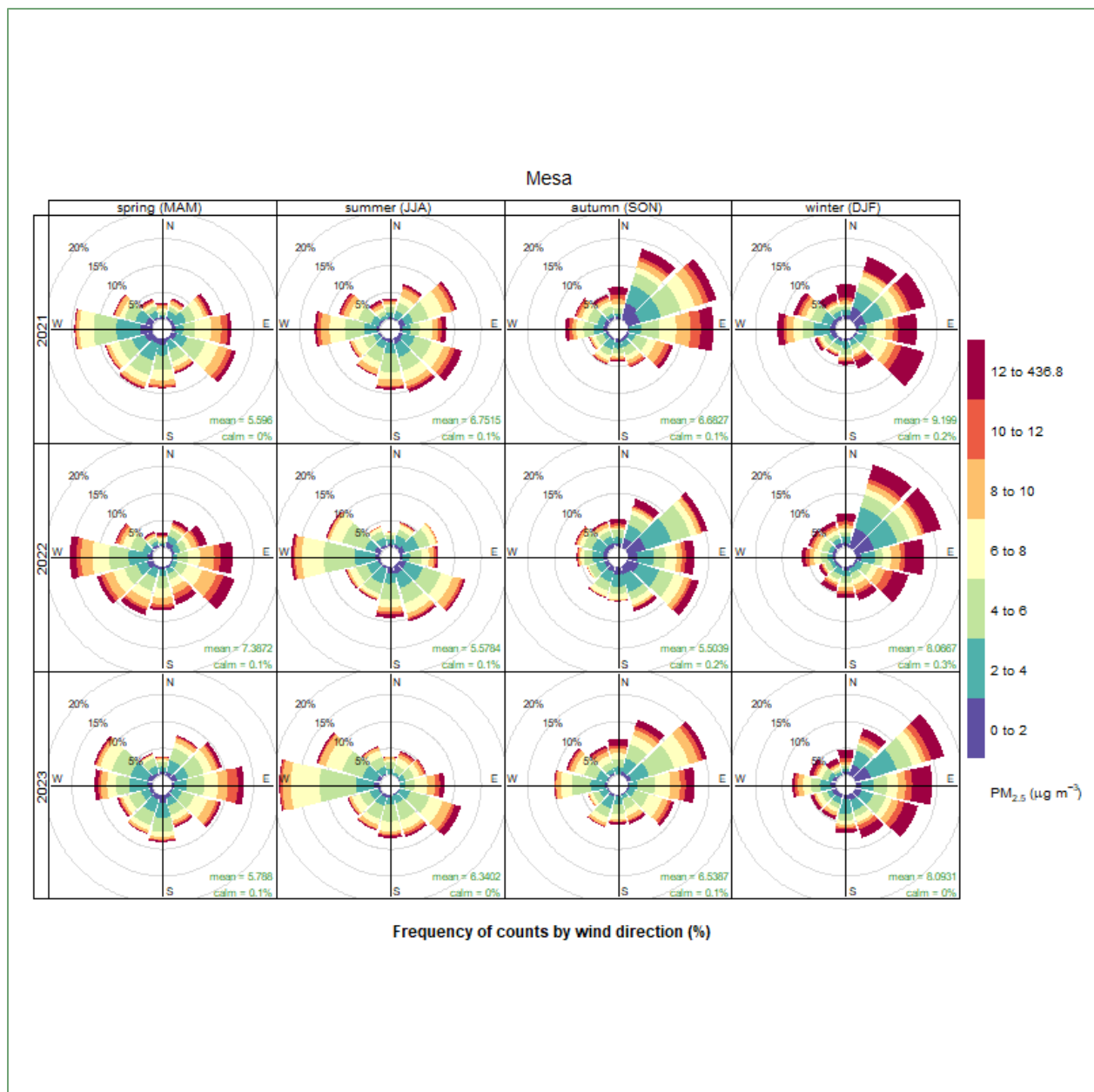

Figure A-66: Mesa Percentile Rose for All Data (2021-2023)

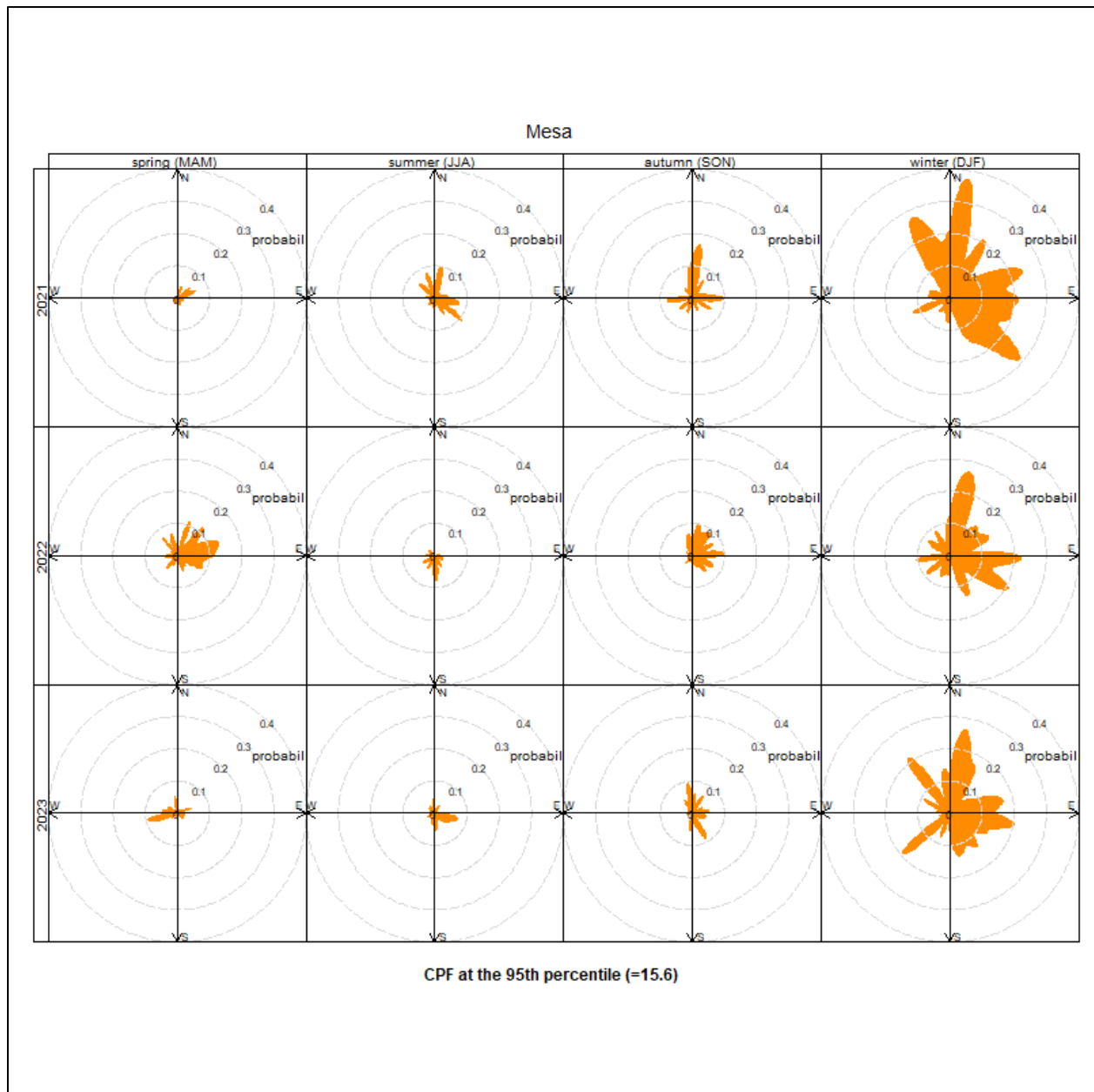

Figure A-67: Mesa Wind Rose for Days When the 24-hour Average Exceeds the Annual Standard (2021-2023)

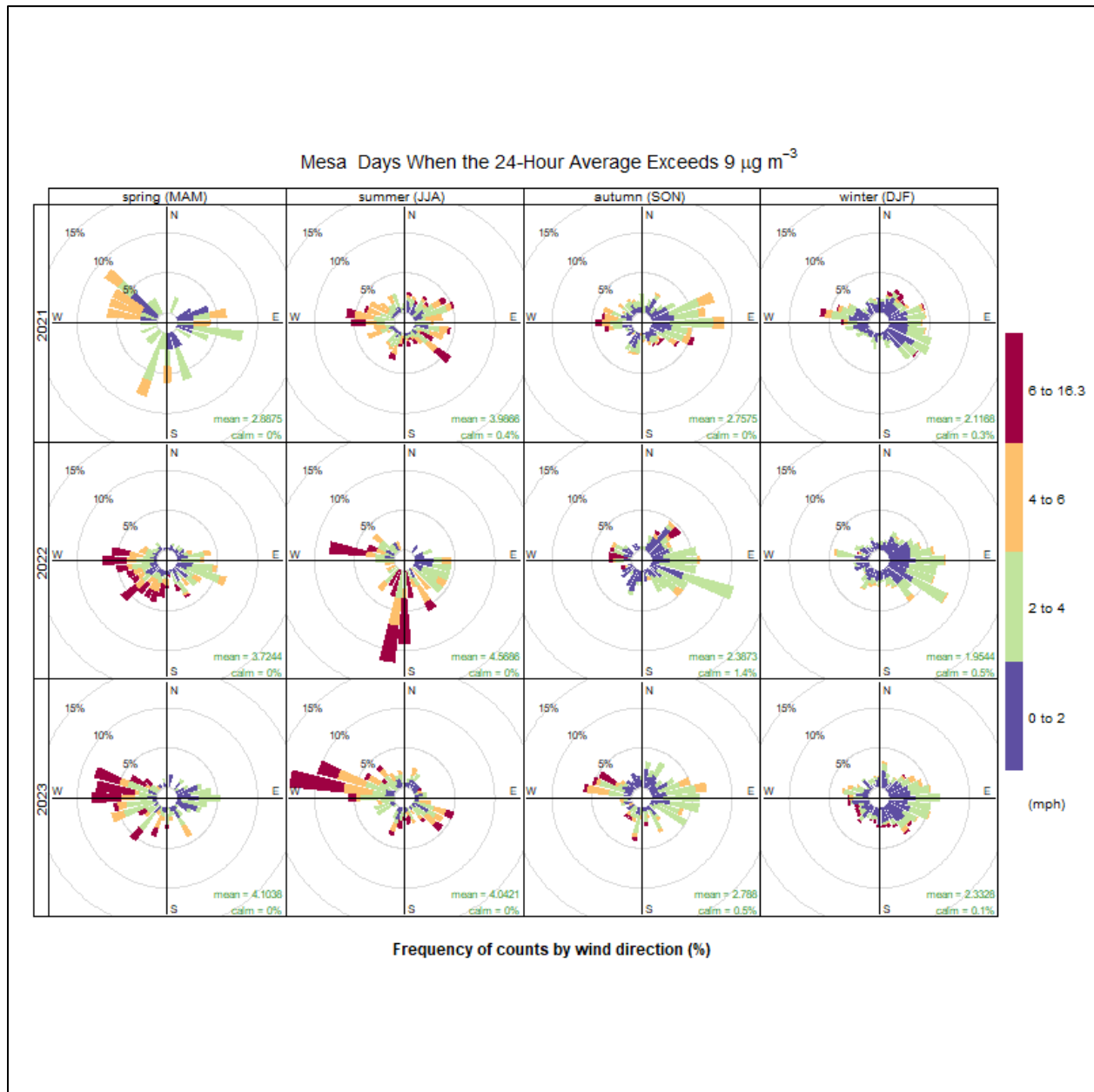

Figure A-68: Mesa Pollution Rose for Days When the 24-hour Average Exceeds the Annual Standard (2021-2023)

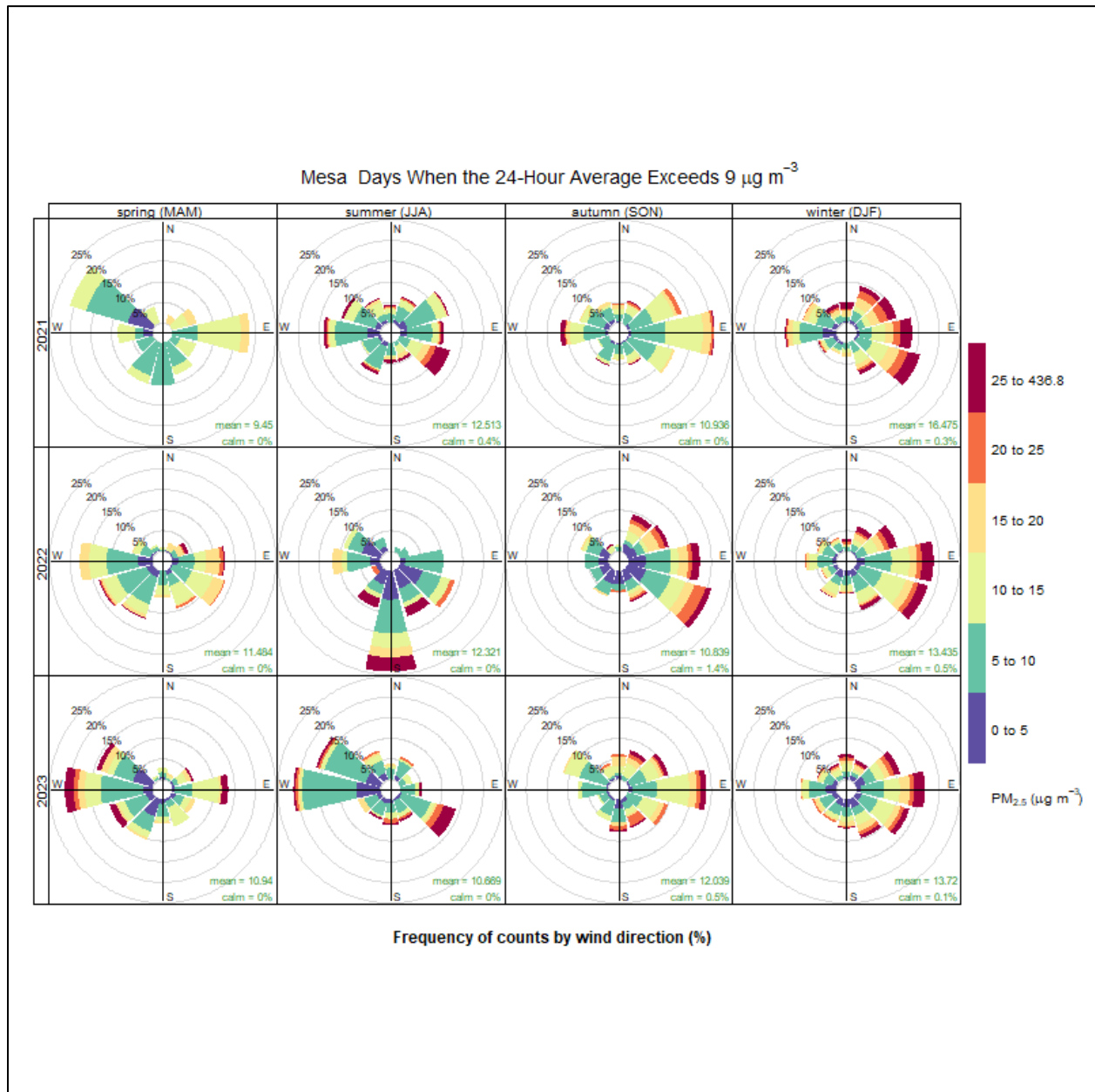

Figure A-69: Mesa Percentile Rose for Days When the 24-hour Average Exceeds the Annual Standard (2021-2023)

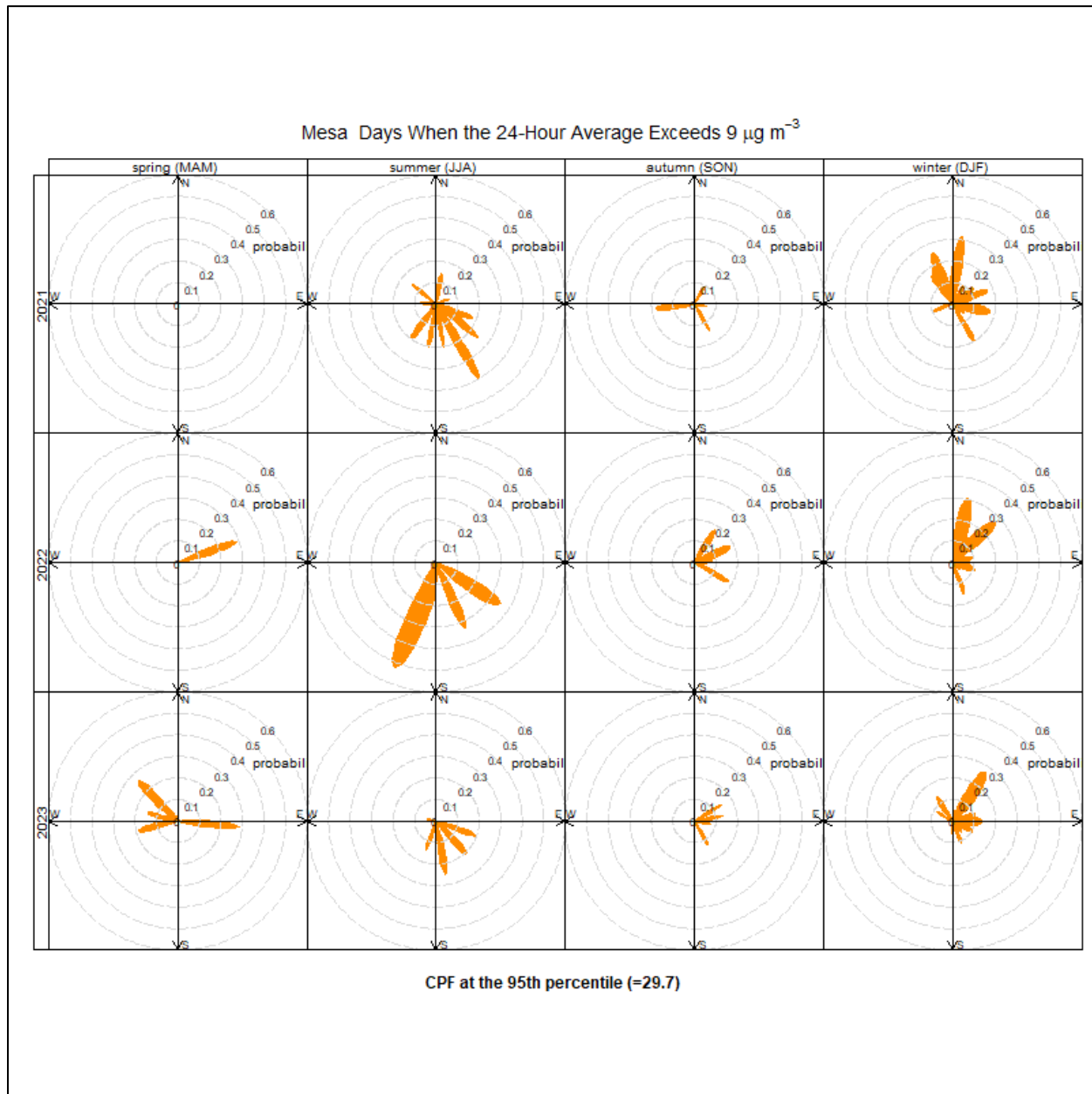

Figure A-70: Nogales Wind Rose for All Data (2021-2023)

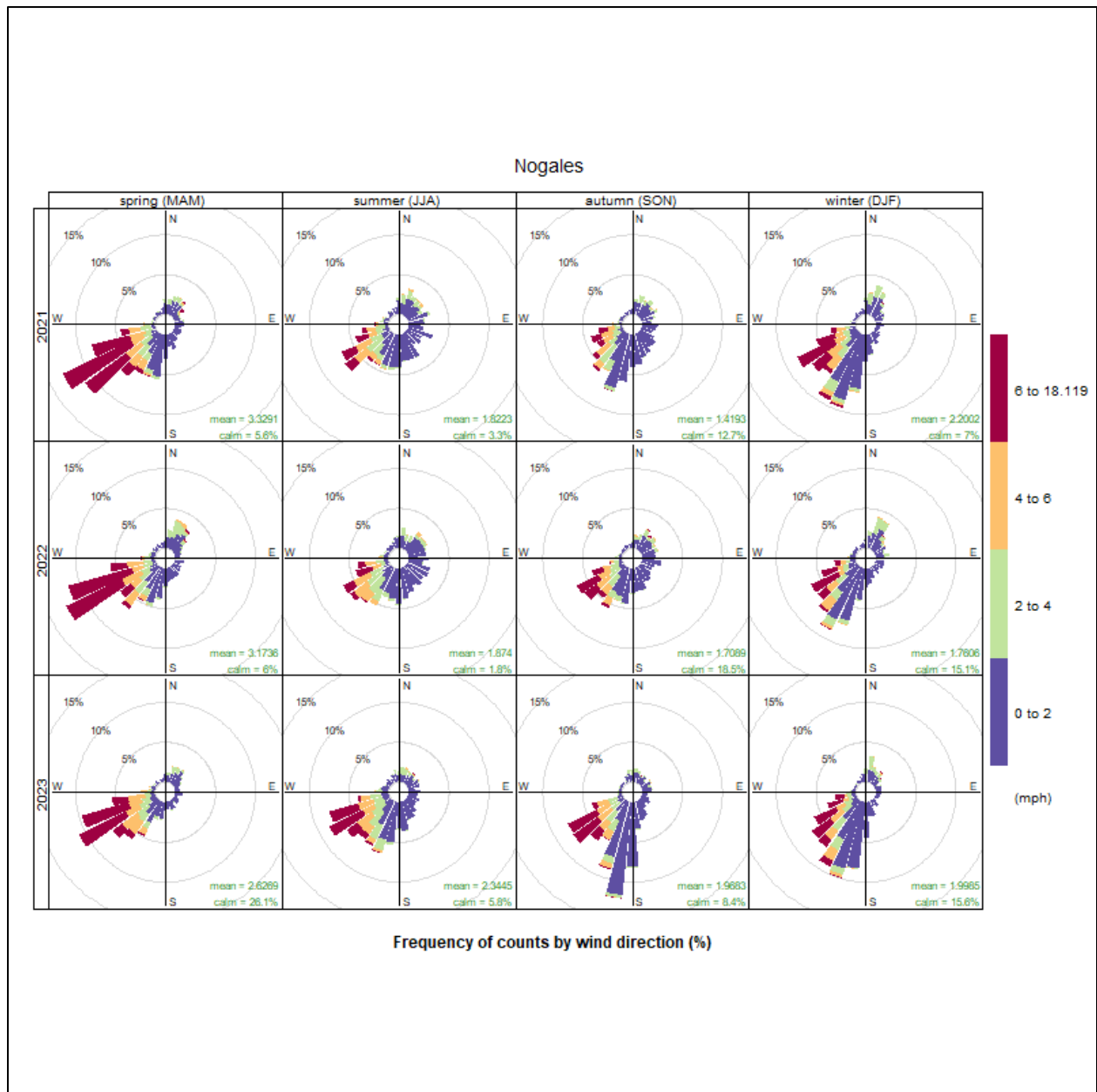

Figure A-71: Nogales Pollution Rose for All Data (2021-2023)

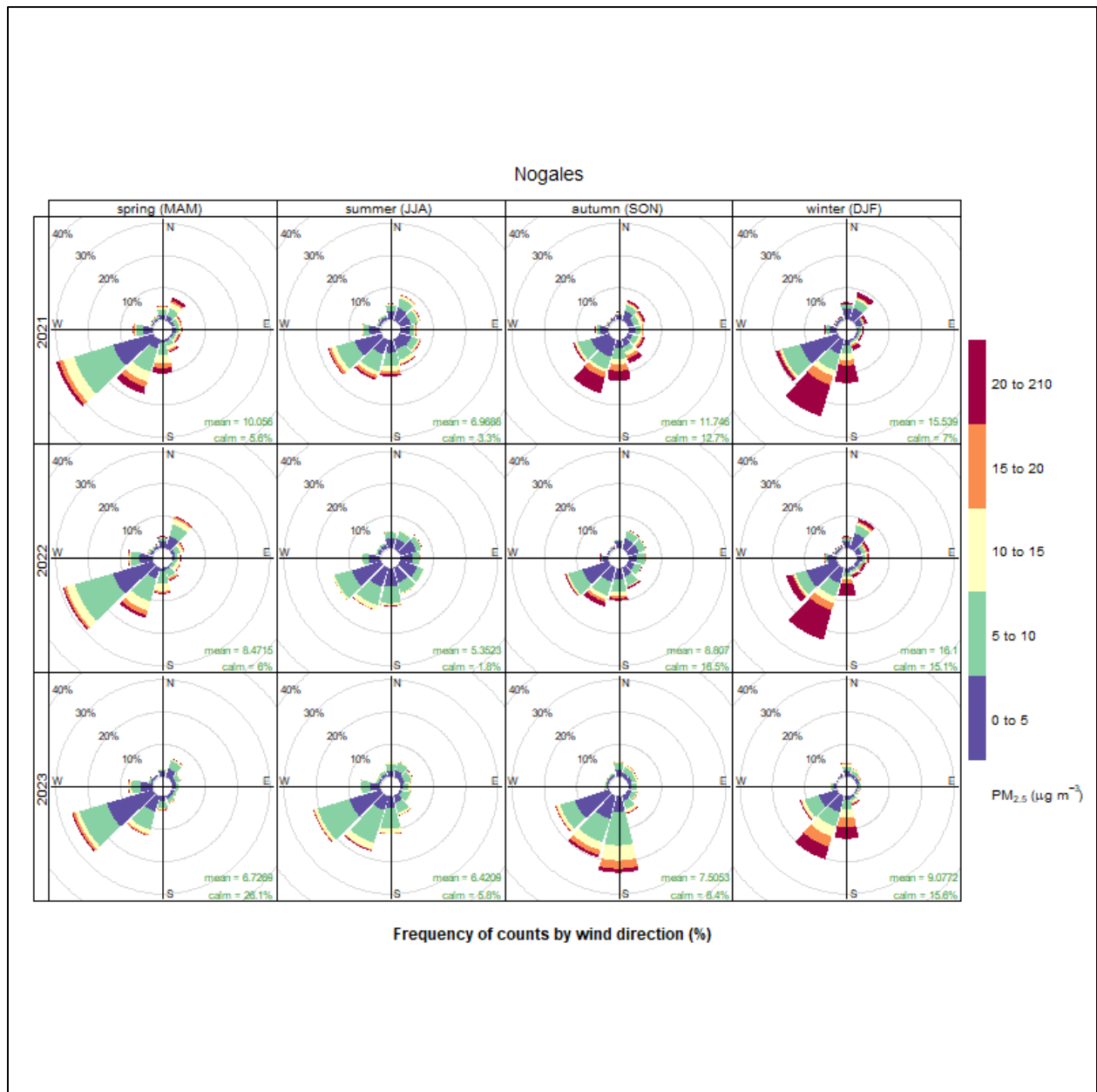
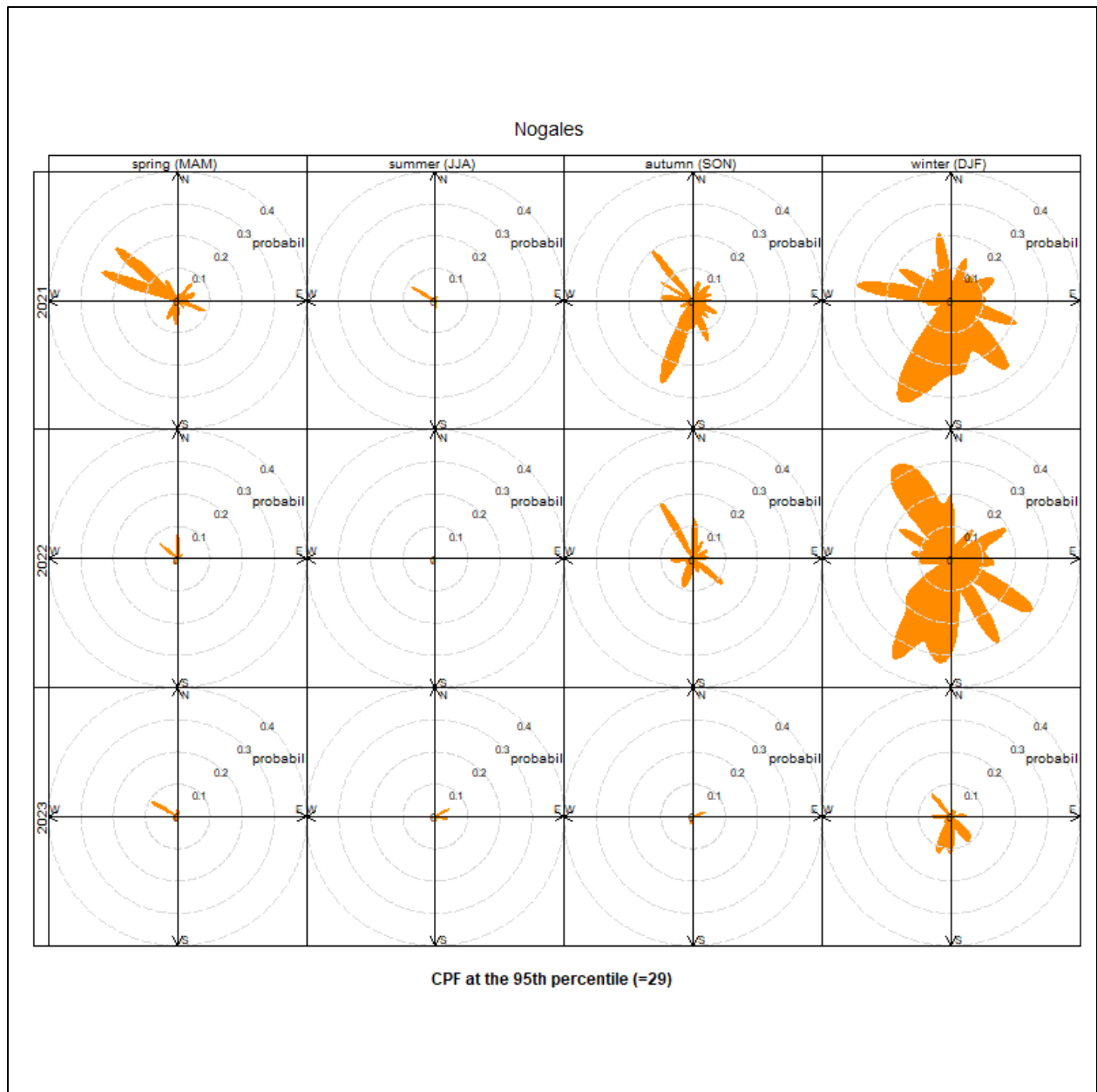
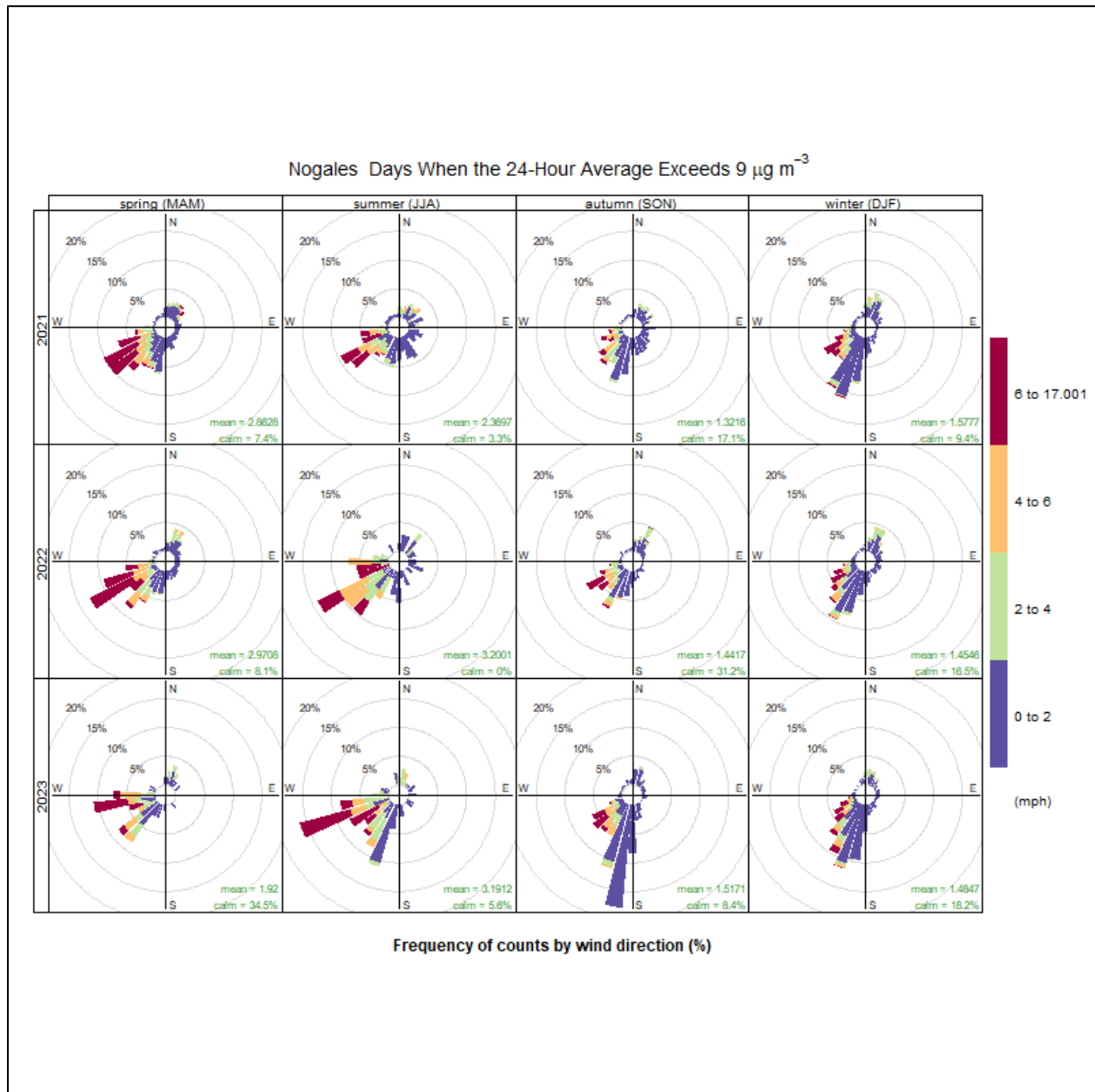

Figure A-72: Nogales Percentile Rose for All Data (2021-2023)



Appendix A - 2024 Primary Annual Fine Particulate Matter NAAQS Boundary Recommendation Technical Support Document

Figure A-73: Nogales Wind Rose for Days When the 24-hour Average Exceeds the Annual Standard (2021-2023)



Appendix A - 2024 Primary Annual Fine Particulate Matter NAAQS Boundary Recommendation Technical Support Document

Figure A-74: Nogales Pollution Rose for Days When the 24-hour Average Exceeds the Annual Standard (2021-2023)

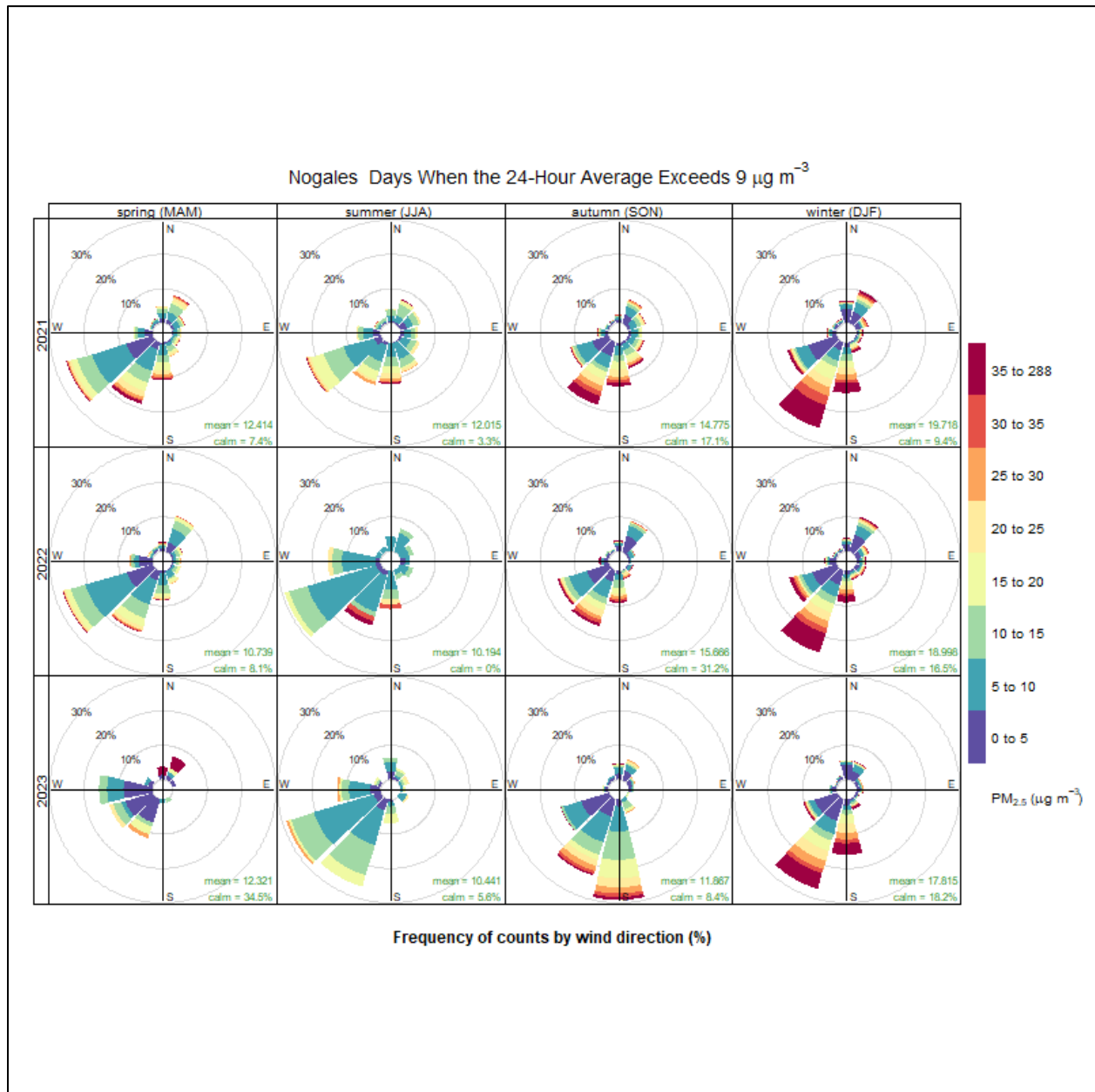

Figure A-75: Nogales Percentile Rose for Days When the 24-hour Average Exceeds the Annual Standard (2021-2023)

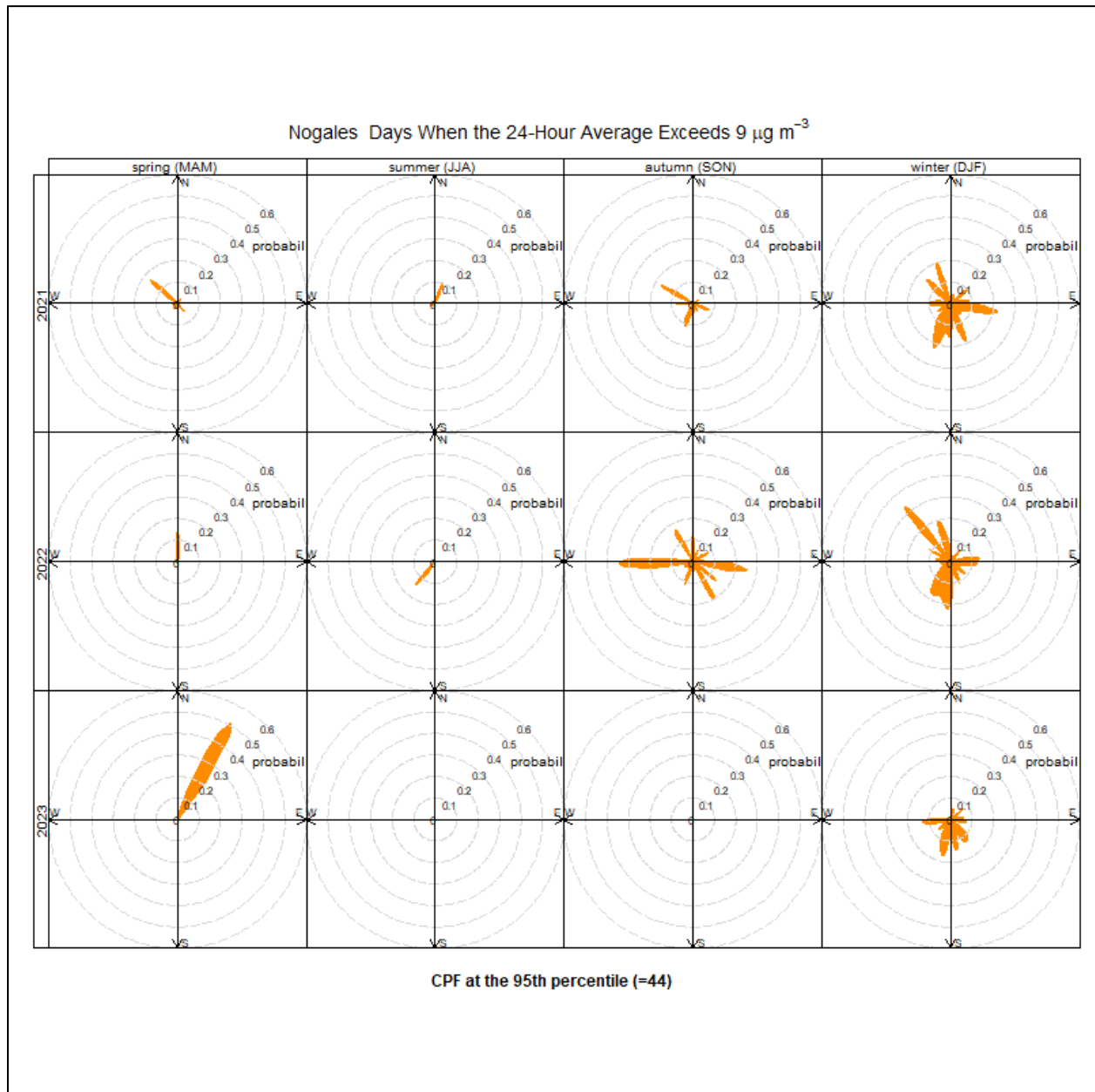

Figure A-76: North Phoenix Wind Rose for All Data (2021-2023)

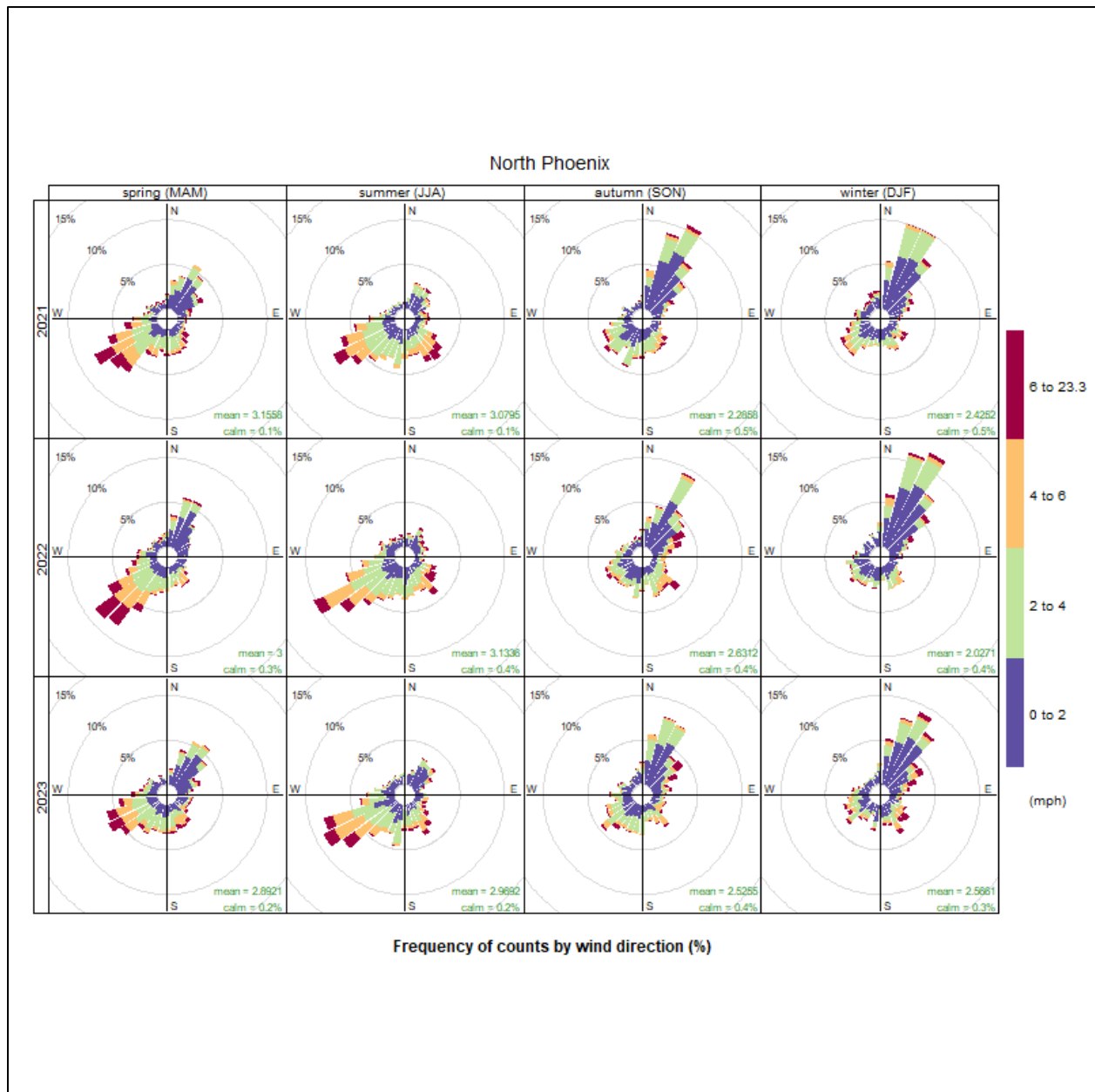

Figure A-77: North Phoenix Pollution Rose for All Data (2021-2023)

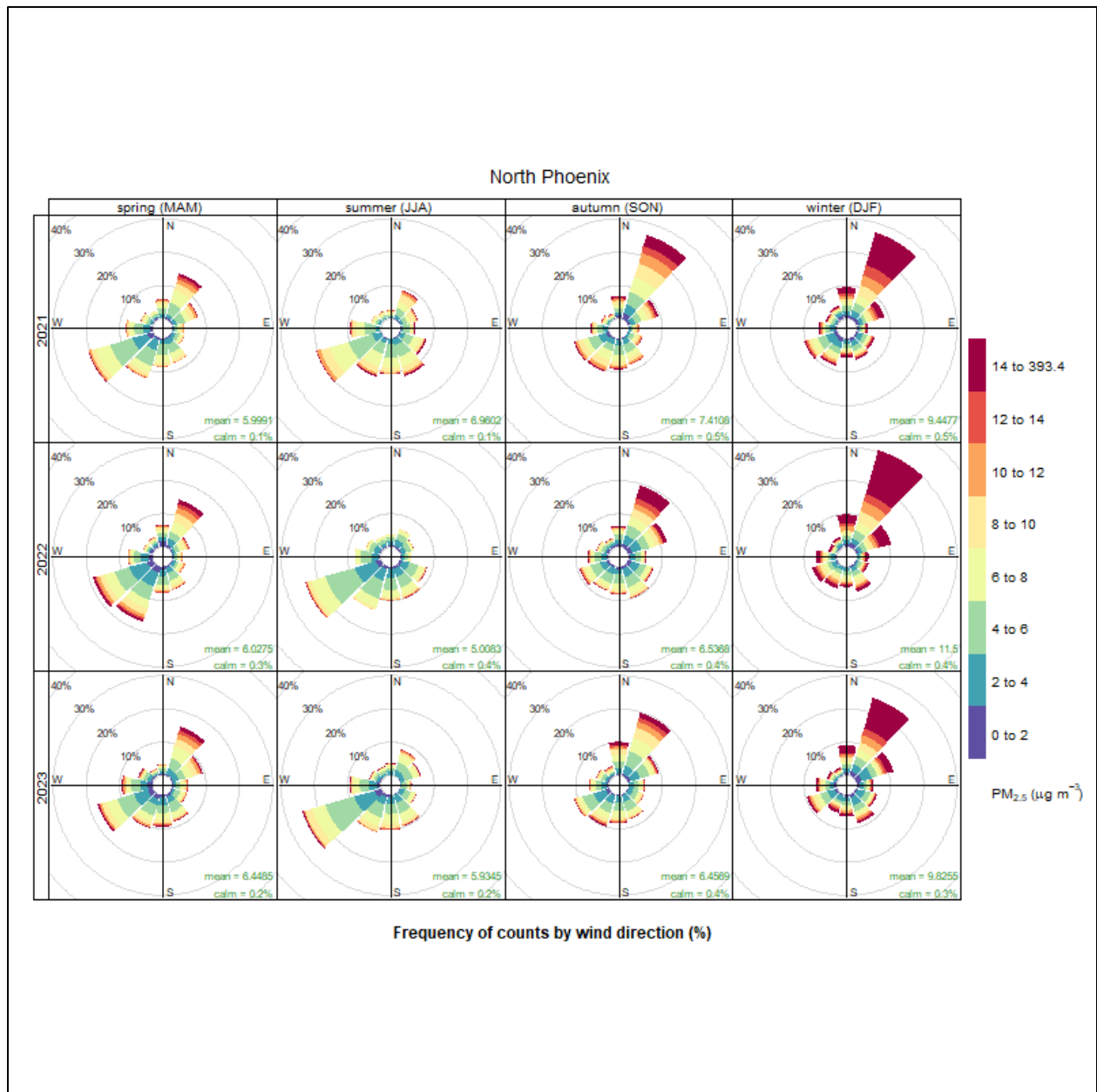

Figure A-78: North Phoenix Percentile Rose for All Data (2021-2023)

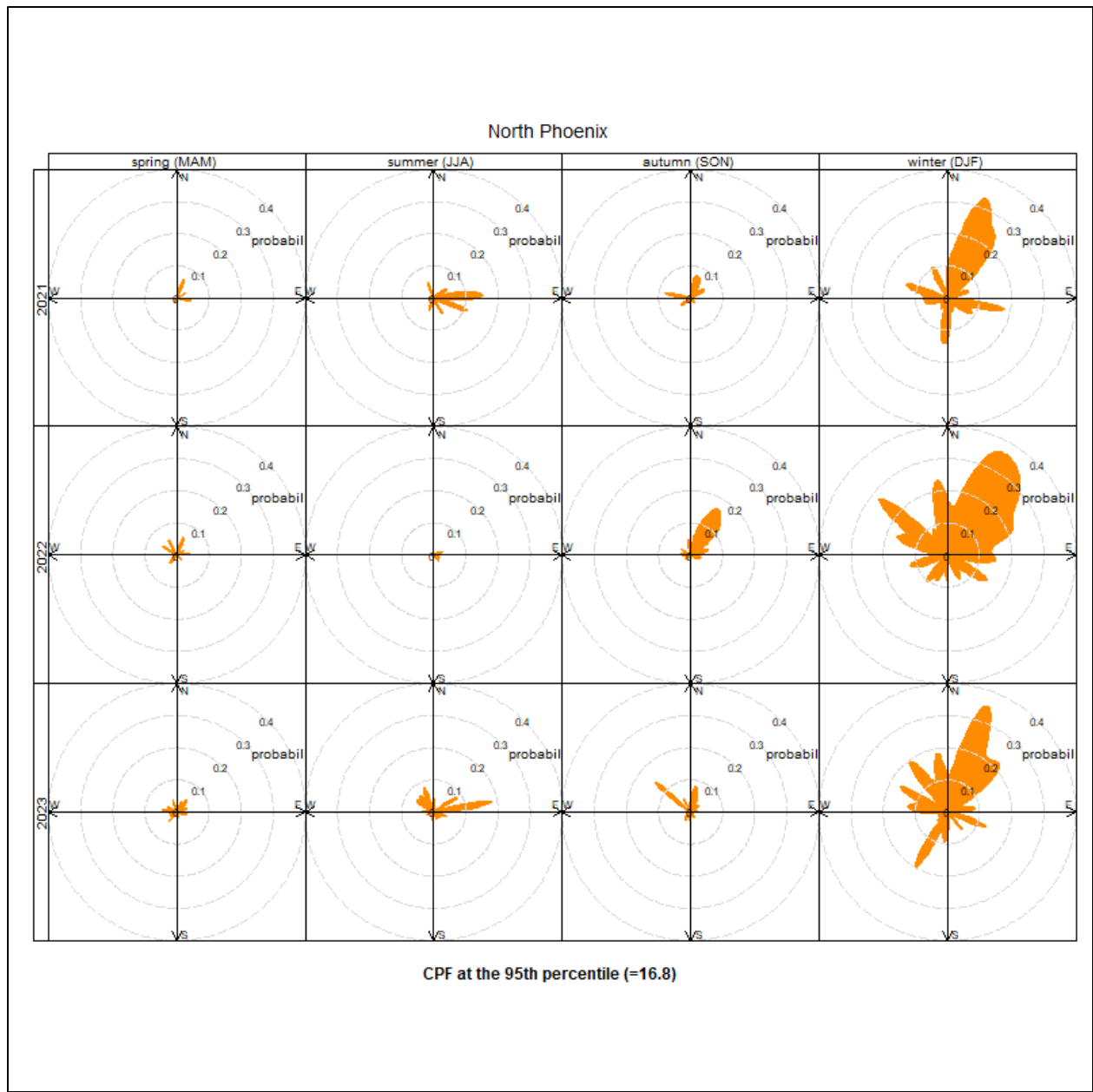
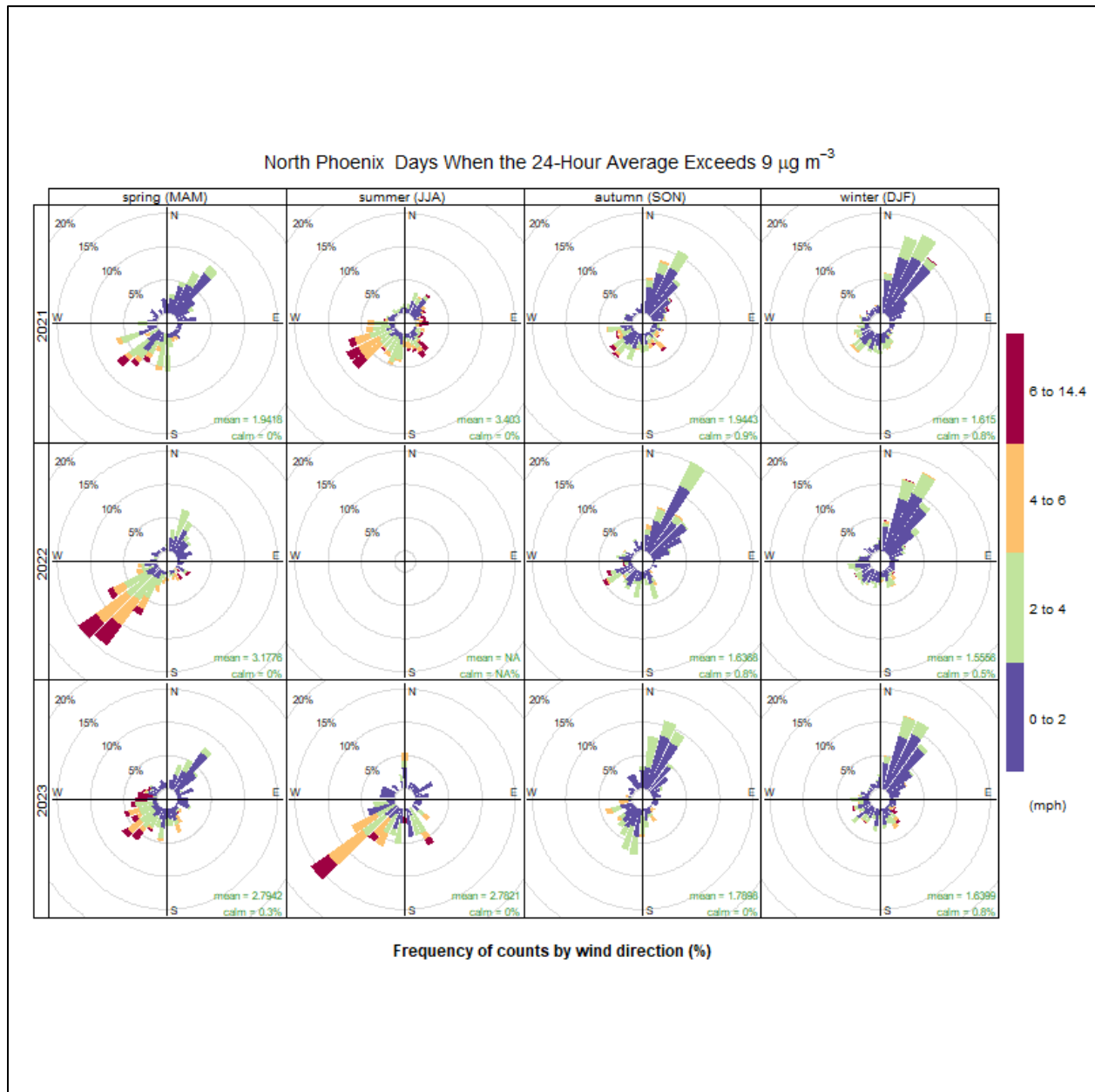
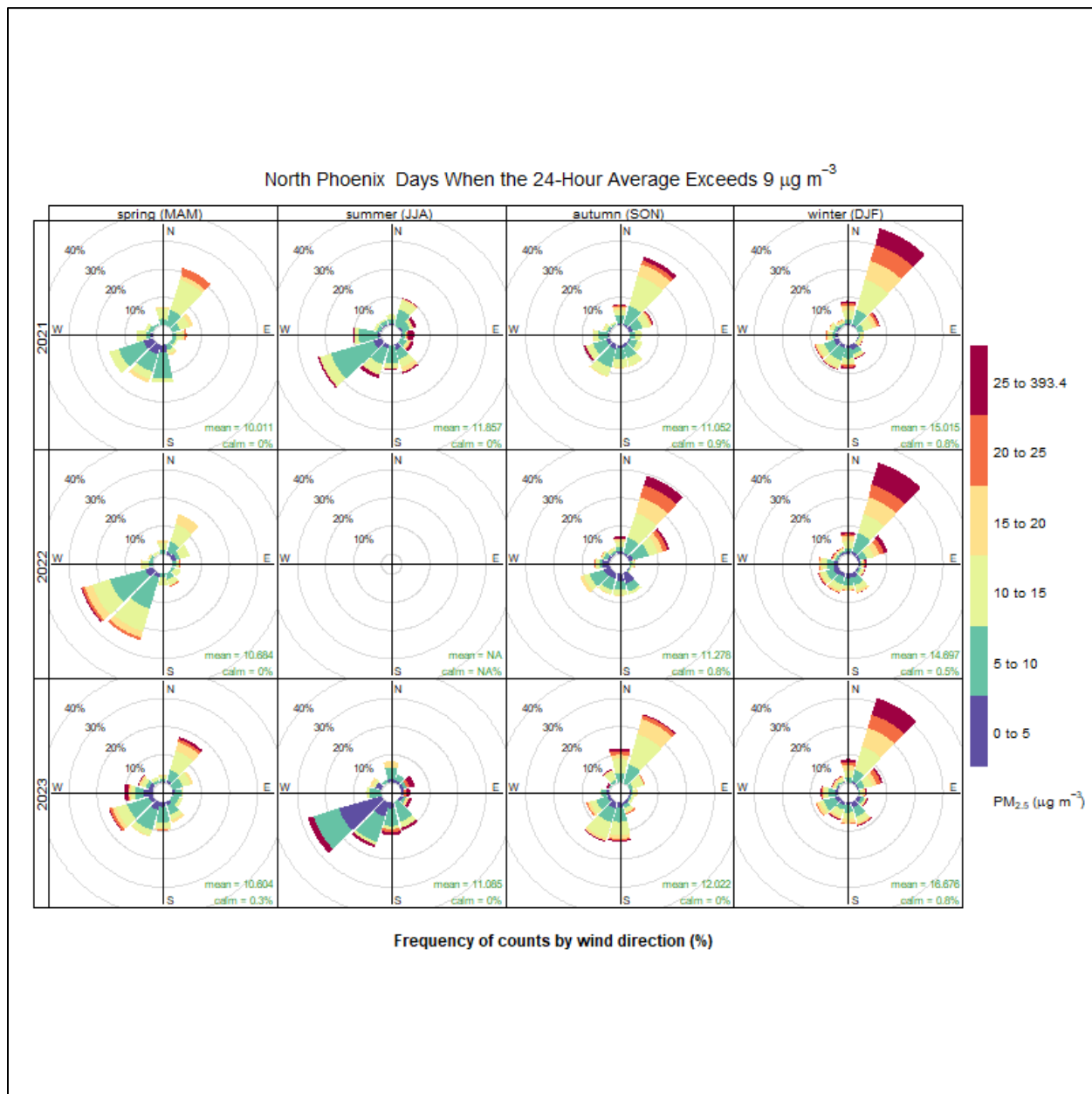

Figure A-79: North Phoenix Wind Rose for Days When the 24-hour Average Exceeds the Annual Standard (2021-2023)



Appendix A - 2024 Primary Annual Fine Particulate Matter NAAQS Boundary Recommendation Technical Support Document

Figure A-80: North Phoenix Pollution Rose for Days When the 24-hour Average Exceeds the Annual Standard (2021-2023)



Appendix A - 2024 Primary Annual Fine Particulate Matter NAAQS Boundary Recommendation Technical Support Document

Figure A-81: North Phoenix Percentile Rose for Days When the 24-hour Average Exceeds the Annual Standard (2021-2023)

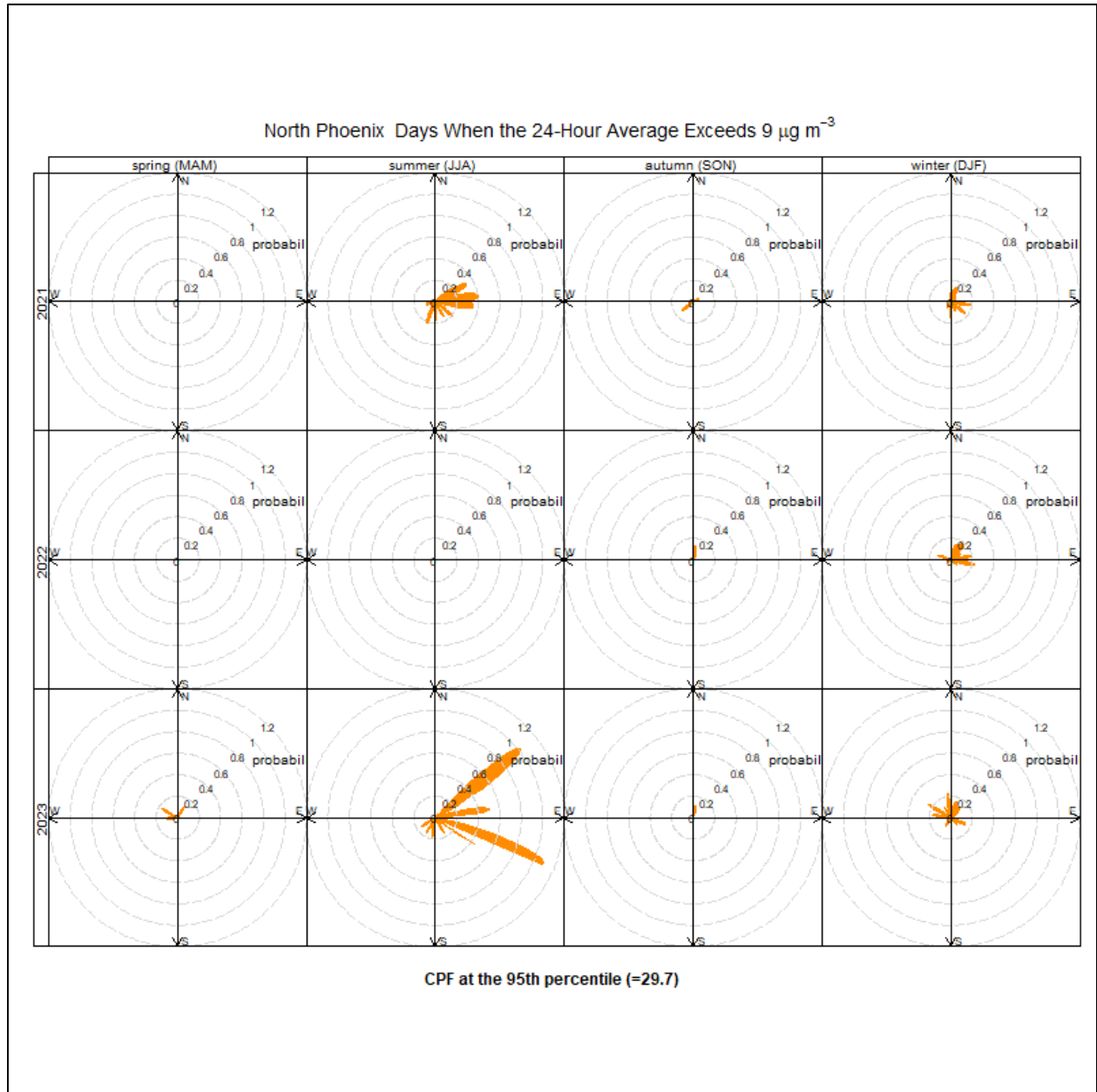
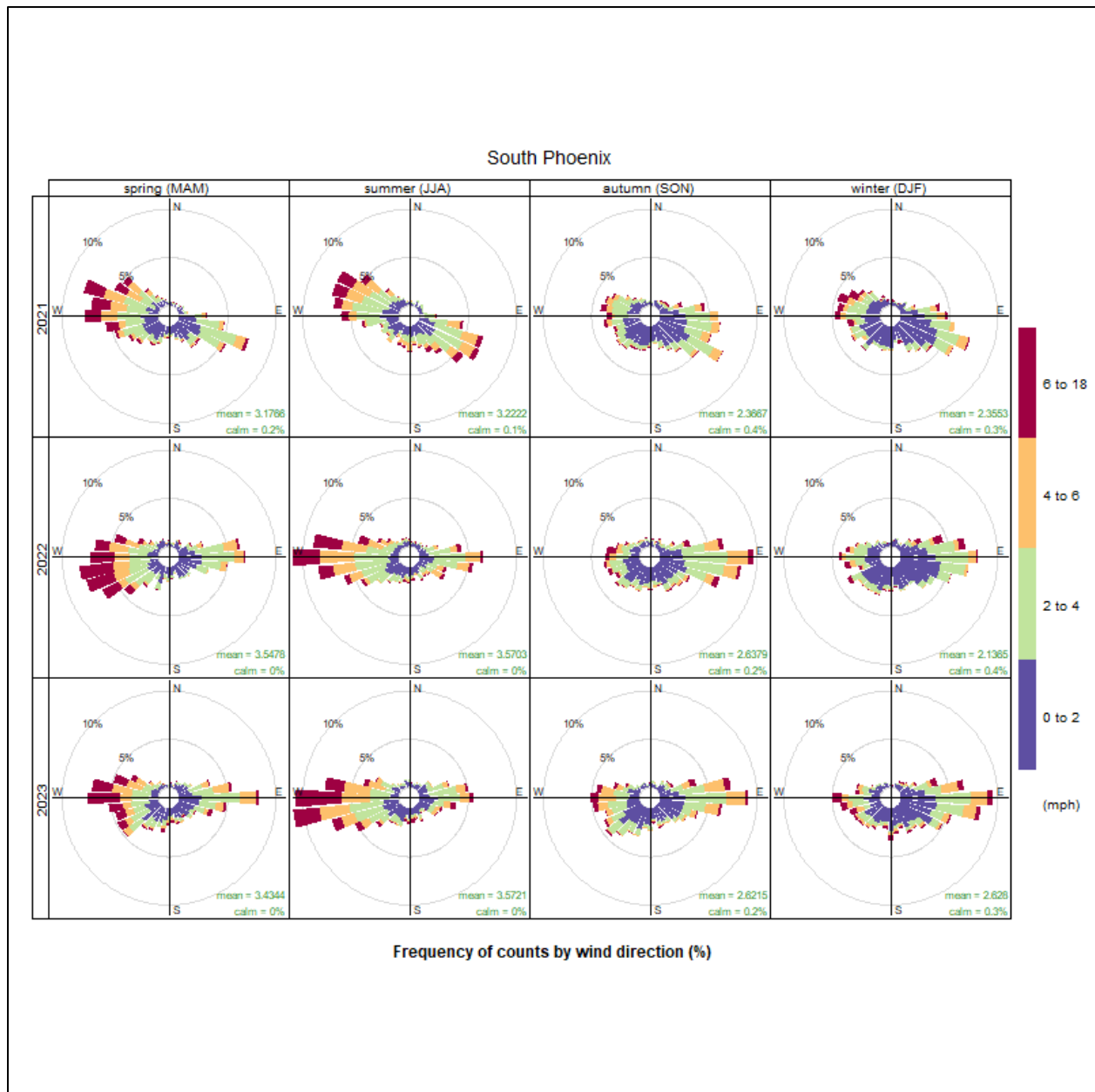

Figure A-82: South Phoenix Wind Rose for All Data (2021-2023)



Appendix A - 2024 Primary Annual Fine Particulate Matter NAAQS Boundary Recommendation Technical Support Document

Figure A-83: South Phoenix Pollution Rose for All Data (2021-2023)

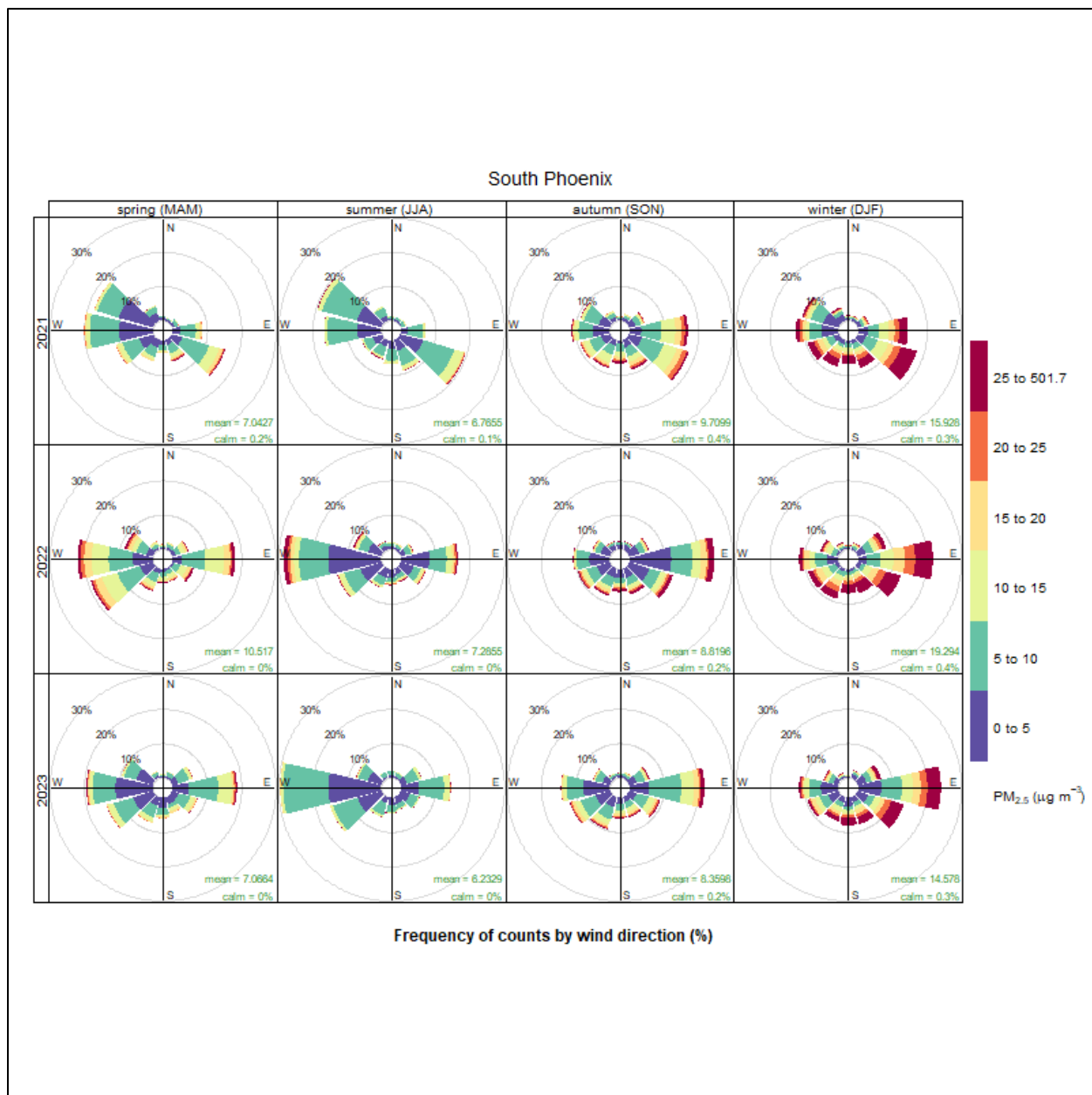
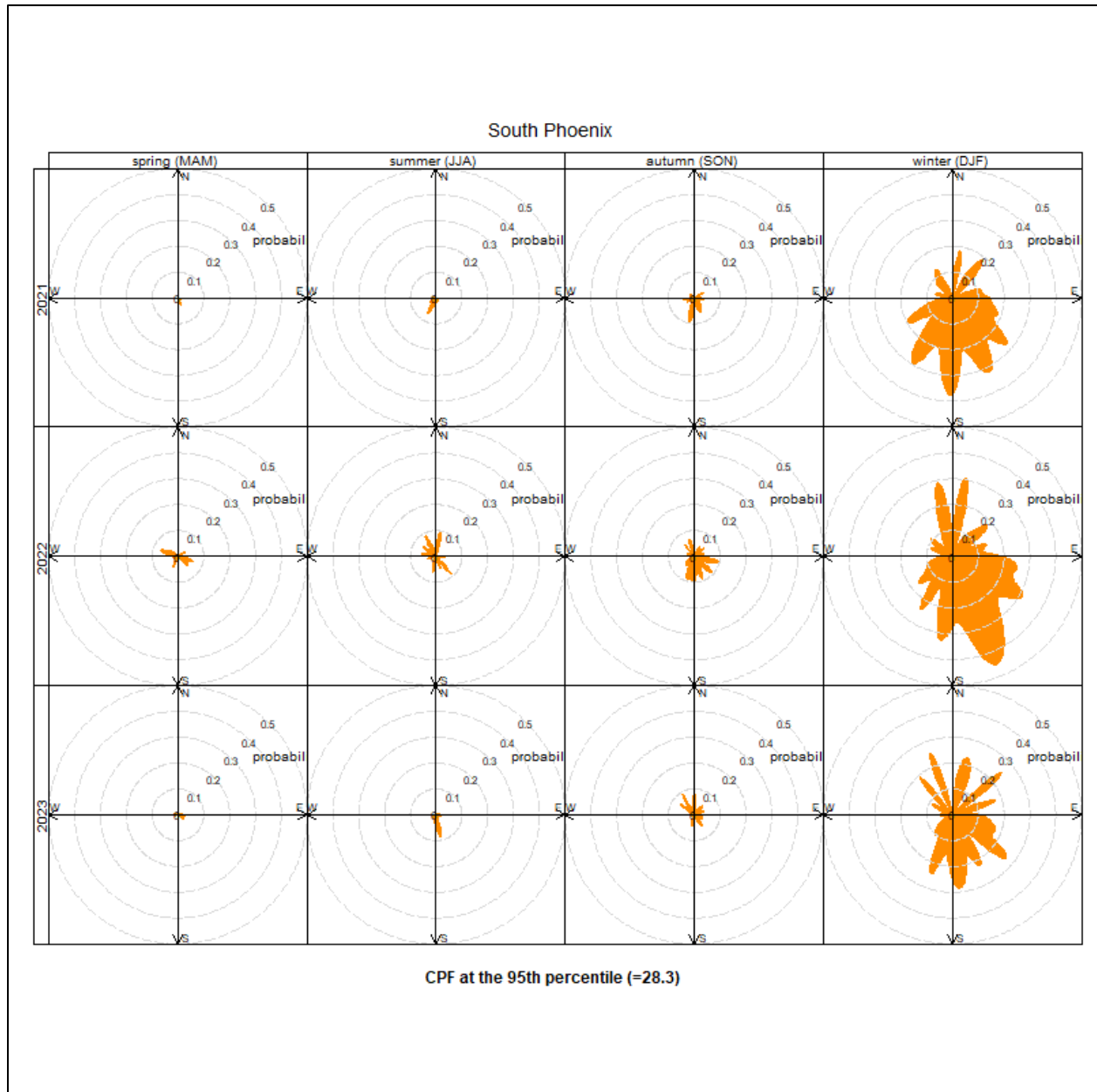

Figure A-84: South Phoenix Percentile Rose for All Data (2021-2023)



Appendix A - 2024 Primary Annual Fine Particulate Matter NAAQS Boundary Recommendation Technical Support Document

Figure A-85: South Phoenix Wind Rose for Days When the 24-hour Average Exceeds the Annual Standard (2021-2023)

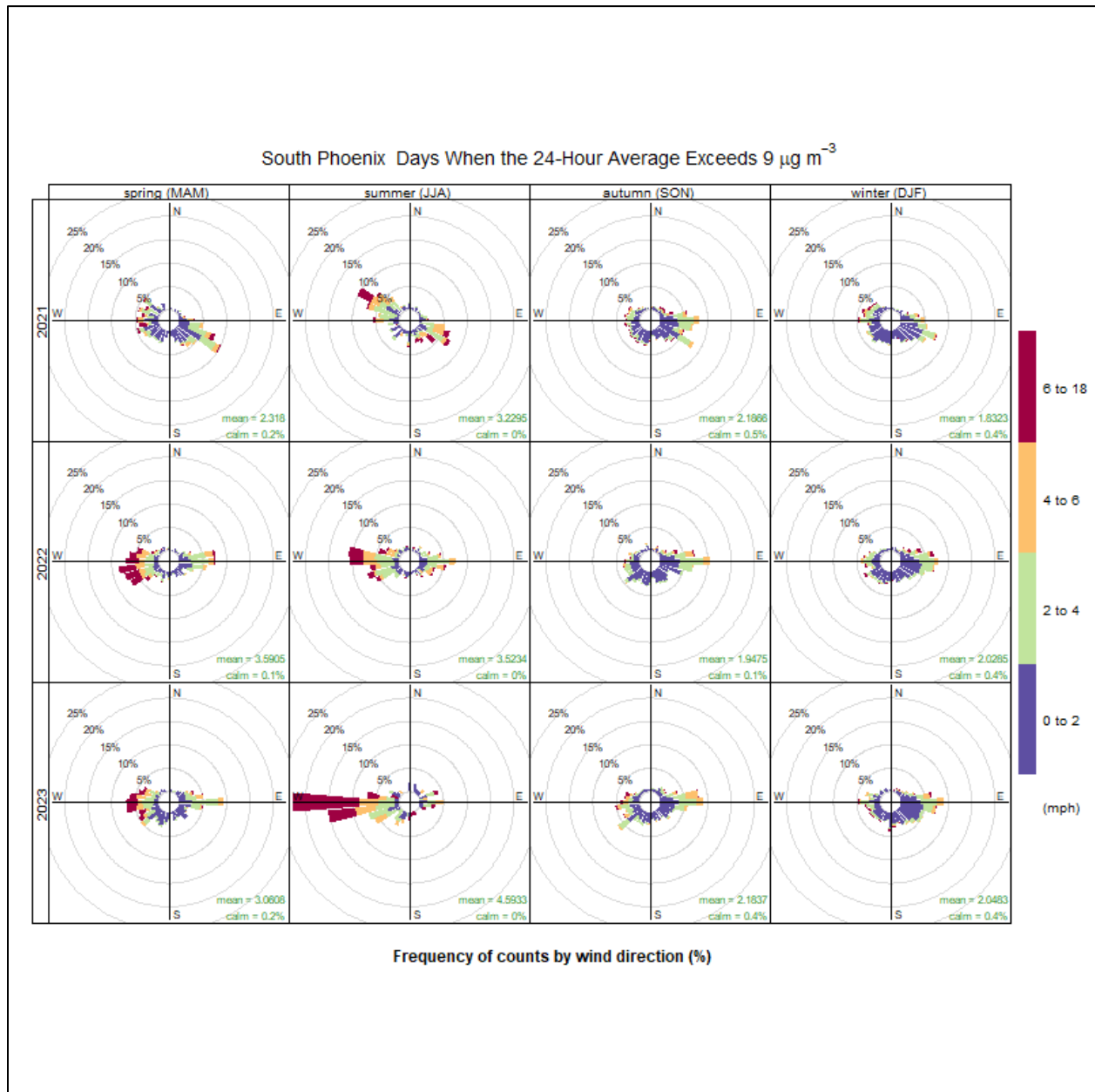
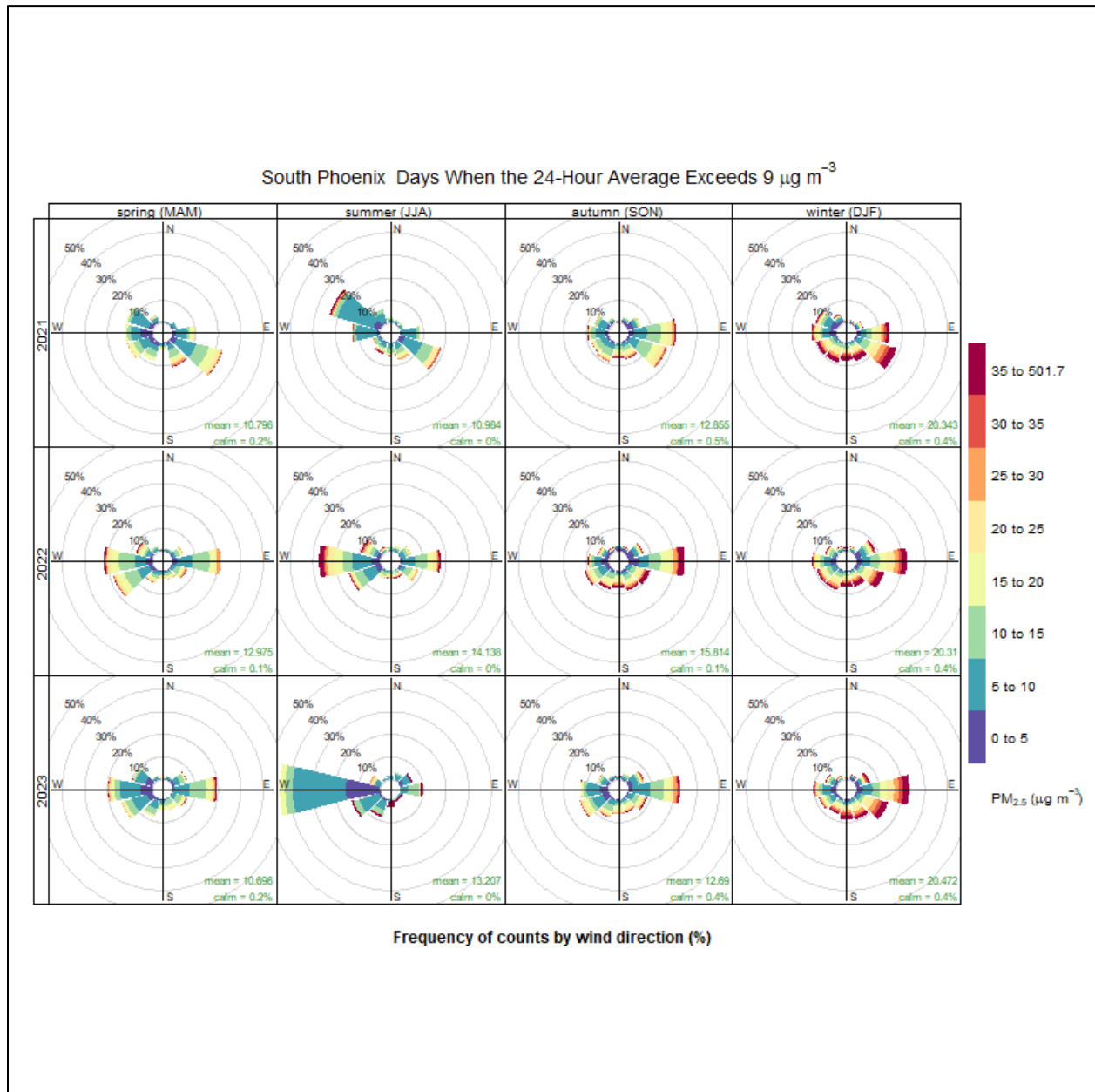

Figure A-86: South Phoenix Pollution Rose for Days When the 24-hour Average Exceeds the Annual Standard (2021-2023)



Appendix A - 2024 Primary Annual Fine Particulate Matter NAAQS Boundary Recommendation Technical Support Document

Figure A-87: South Phoenix Percentile Rose for Days When the 24-hour Average Exceeds the Annual Standard (2021-2023)

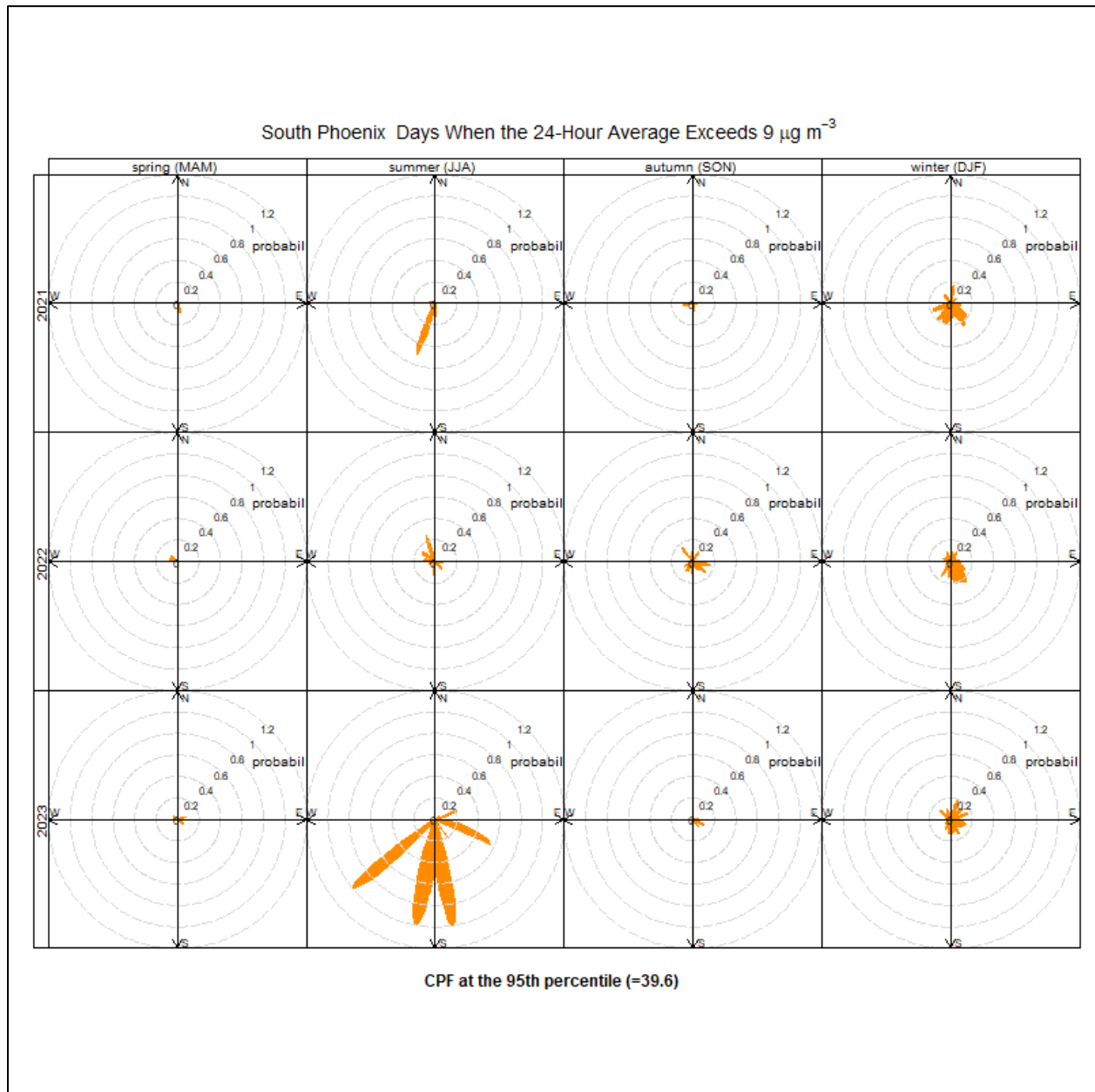
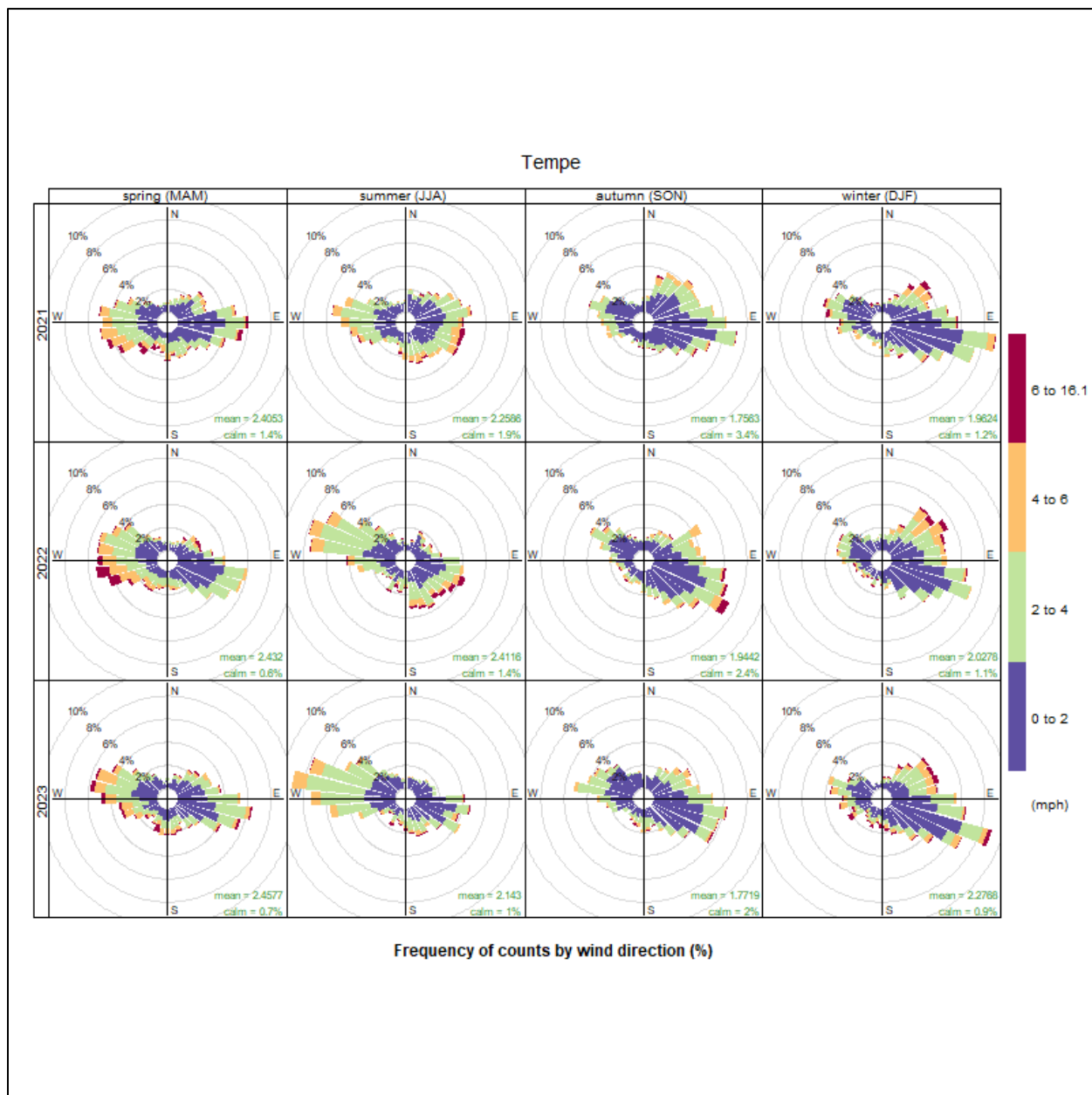

Figure A-88: Tempe Wind Rose for All Data (2021-2023)



Appendix A - 2024 Primary Annual Fine Particulate Matter NAAQS Boundary Recommendation Technical Support Document

Figure A-89: Tempe Pollution Rose for All Data (2021-2023)

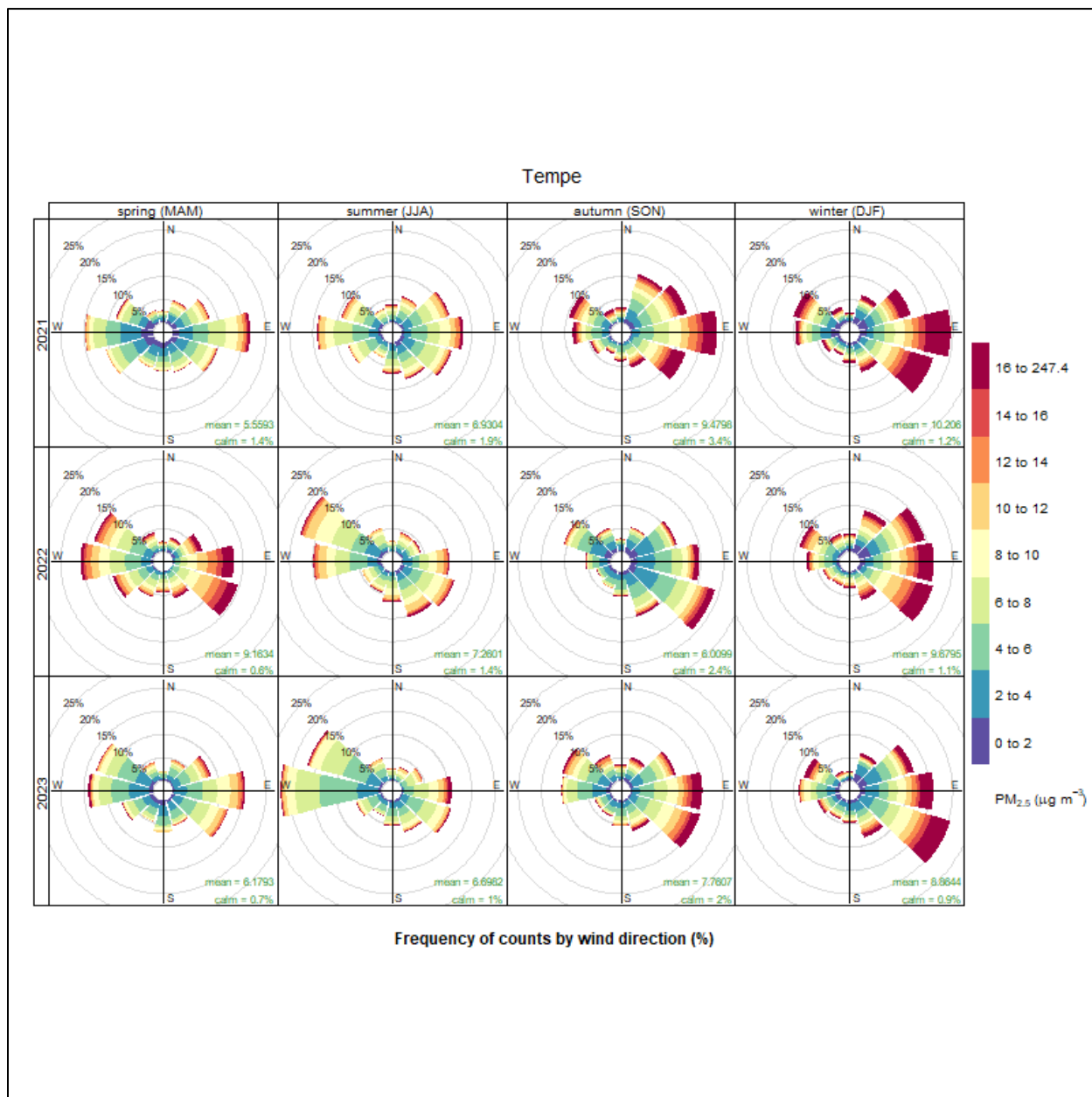

Figure A-90: Tempe Percentile Rose for All Data (2021-2023)

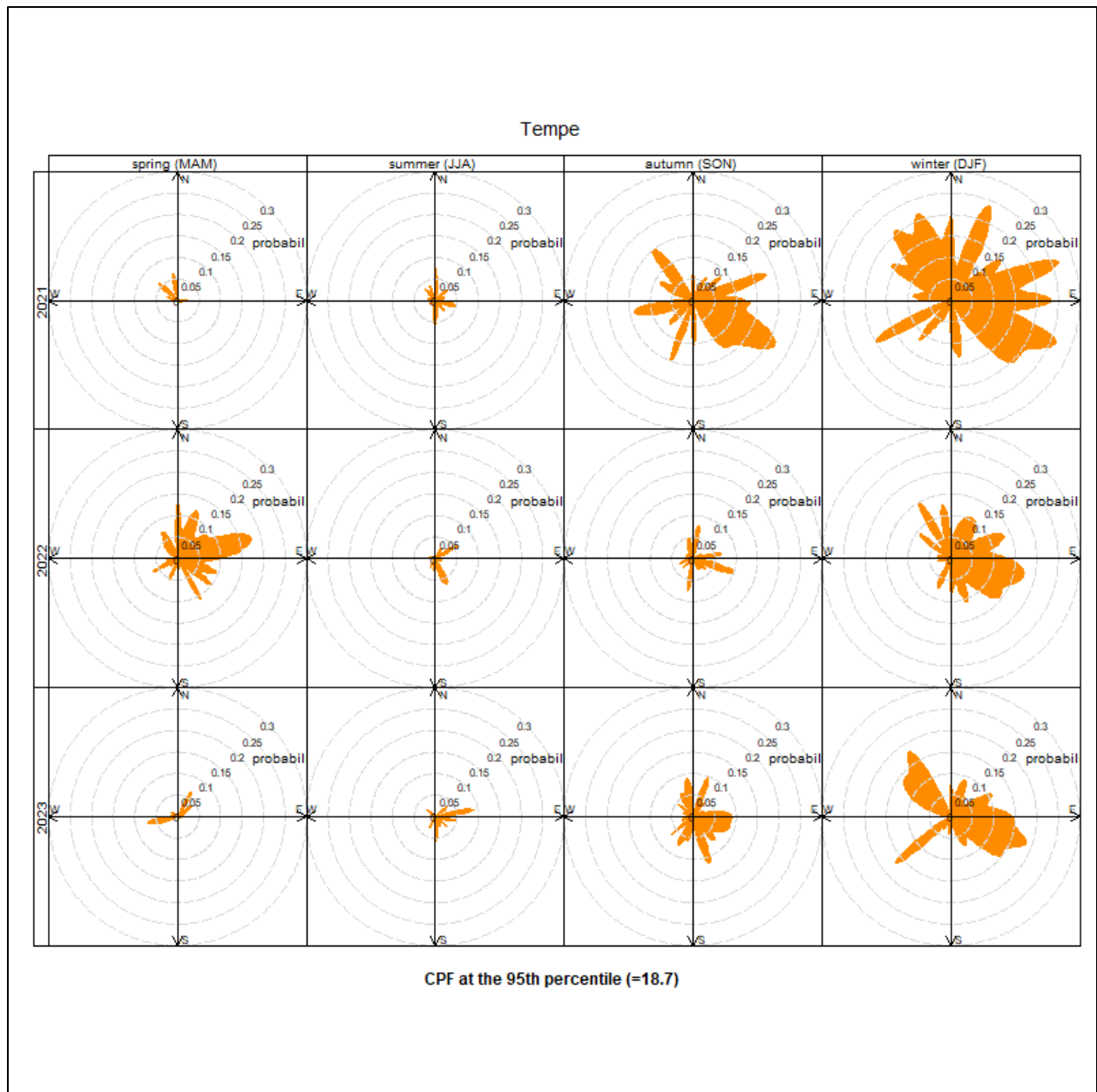
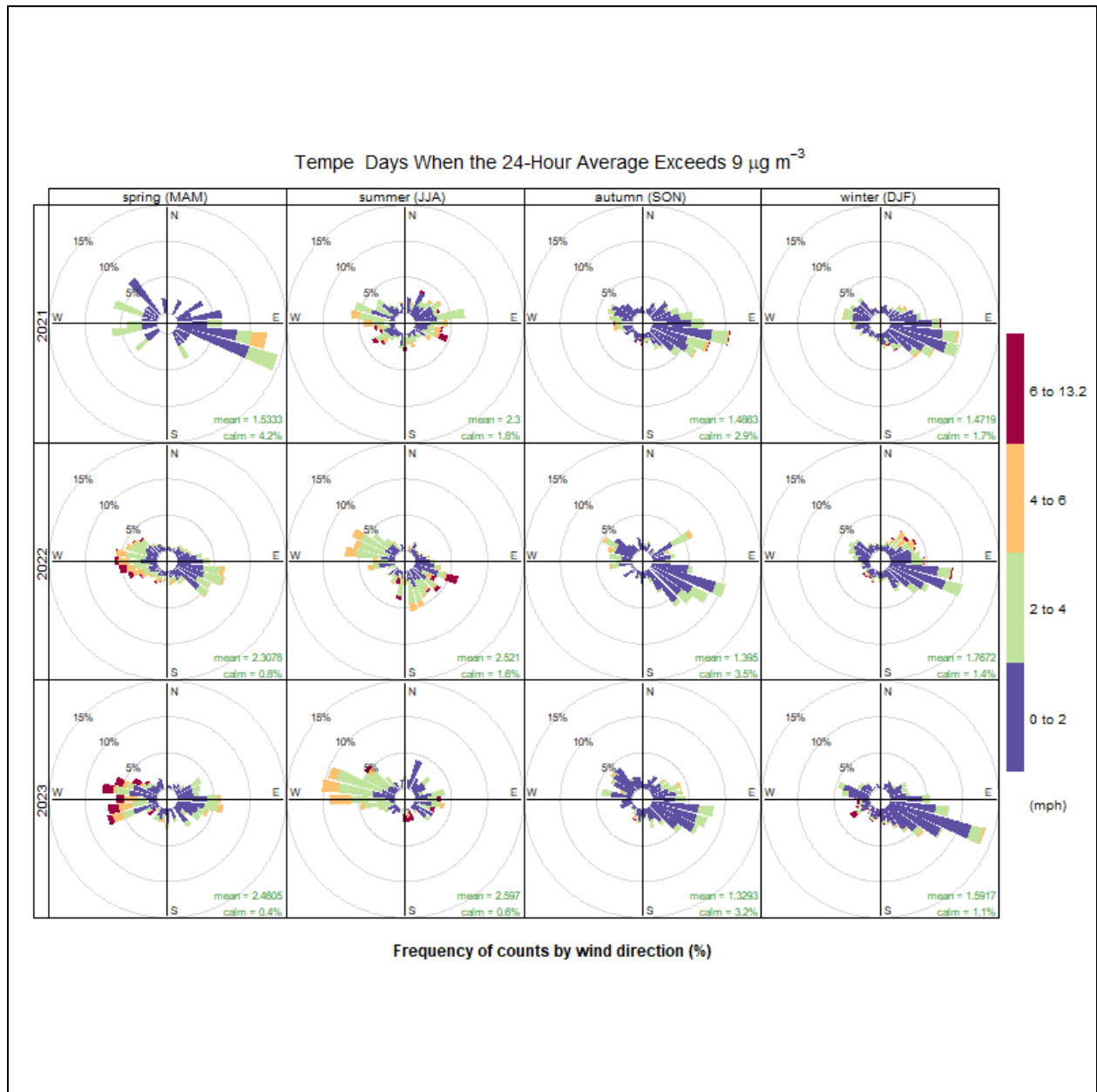

Figure A-91: Tempe Wind Rose for Days When the 24-hour Average Exceeds the Annual Standard (2021-2023)



Appendix A - 2024 Primary Annual Fine Particulate Matter NAAQS Boundary Recommendation Technical Support Document

Figure A-92: Tempe Pollution Rose for Days When the 24-hour Average Exceeds the Annual Standard (2021-2023)

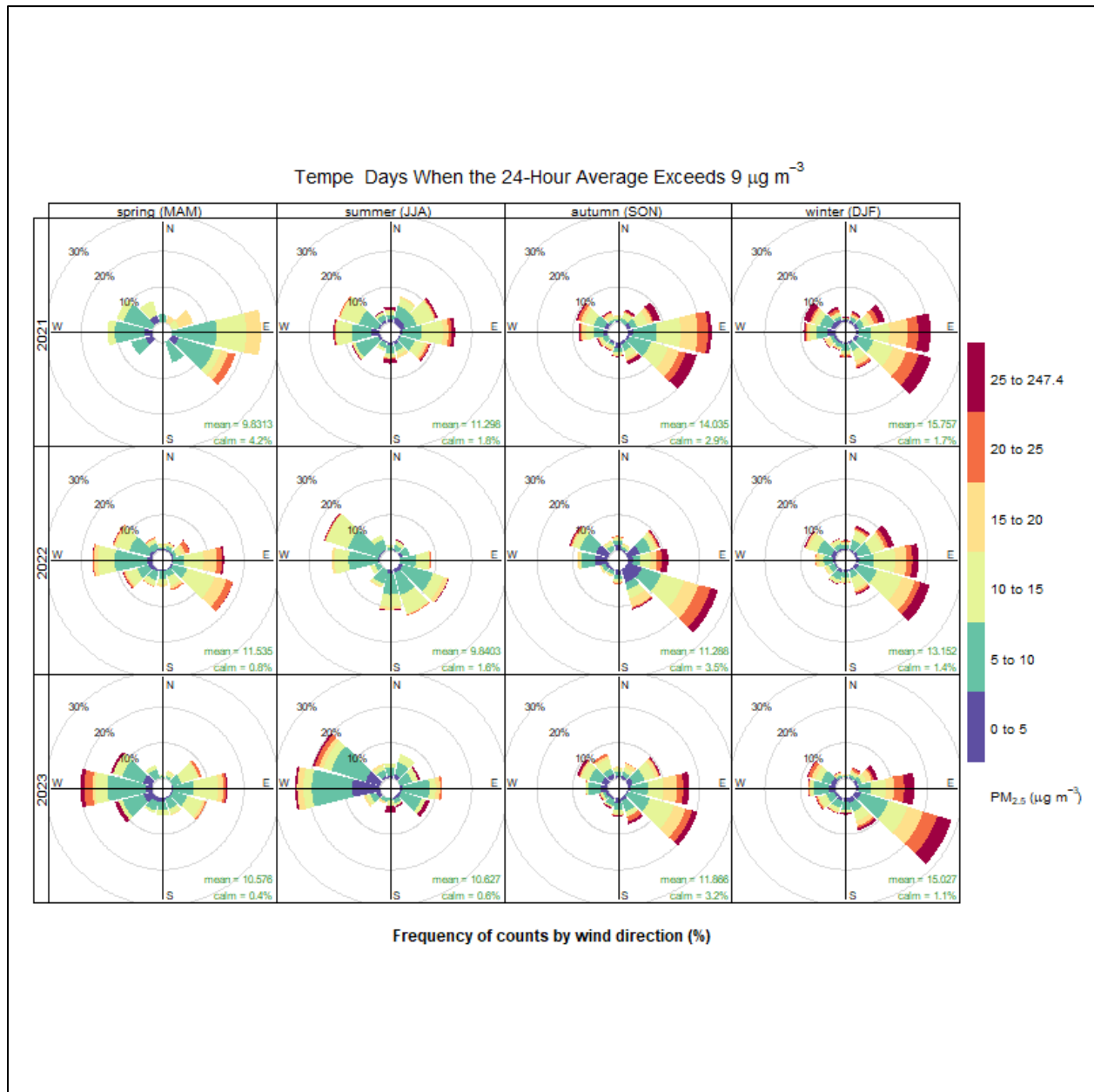
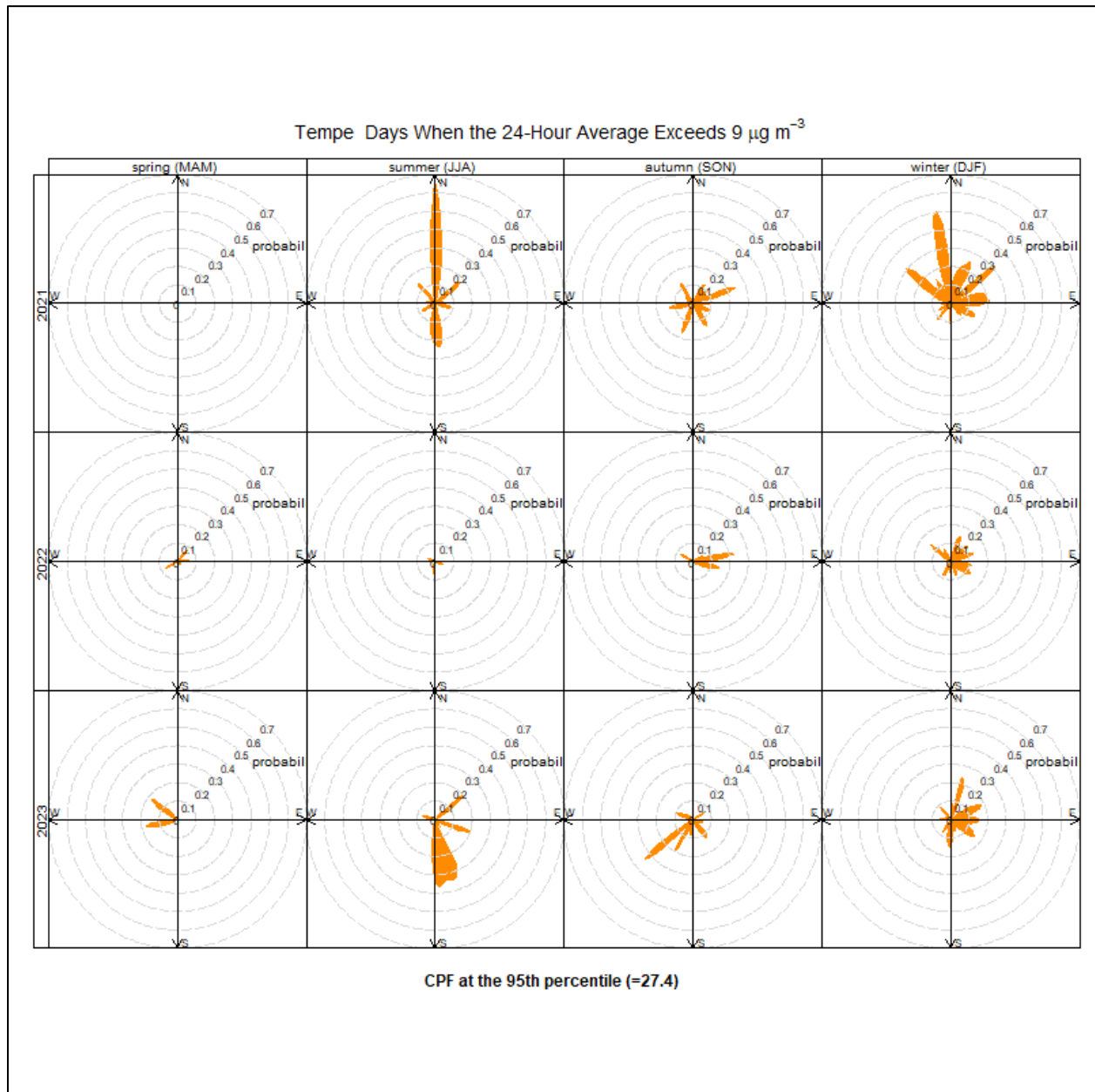
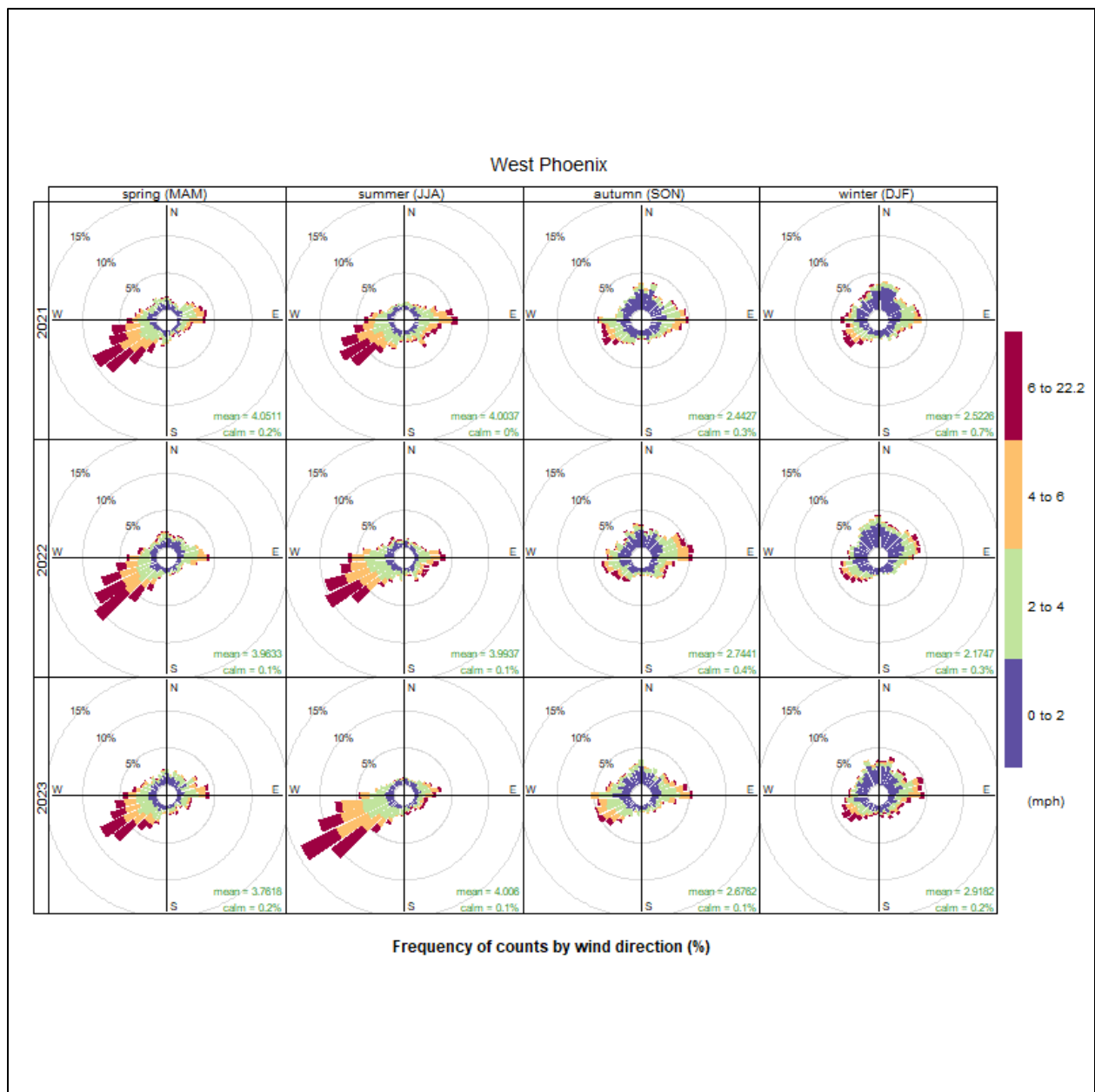

Figure A-93: Tempe Percentile Rose for Days When the 24-hour Average Exceeds the Annual Standard (2021-2023)



Appendix A - 2024 Primary Annual Fine Particulate Matter NAAQS Boundary Recommendation Technical Support Document

Figure A-94: West Phoenix Wind Rose for All Data (2021-2023)



Appendix A - 2024 Primary Annual Fine Particulate Matter NAAQS Boundary Recommendation Technical Support Document

Figure A-95: West Phoenix Pollution Rose for All Data (2021-2023)

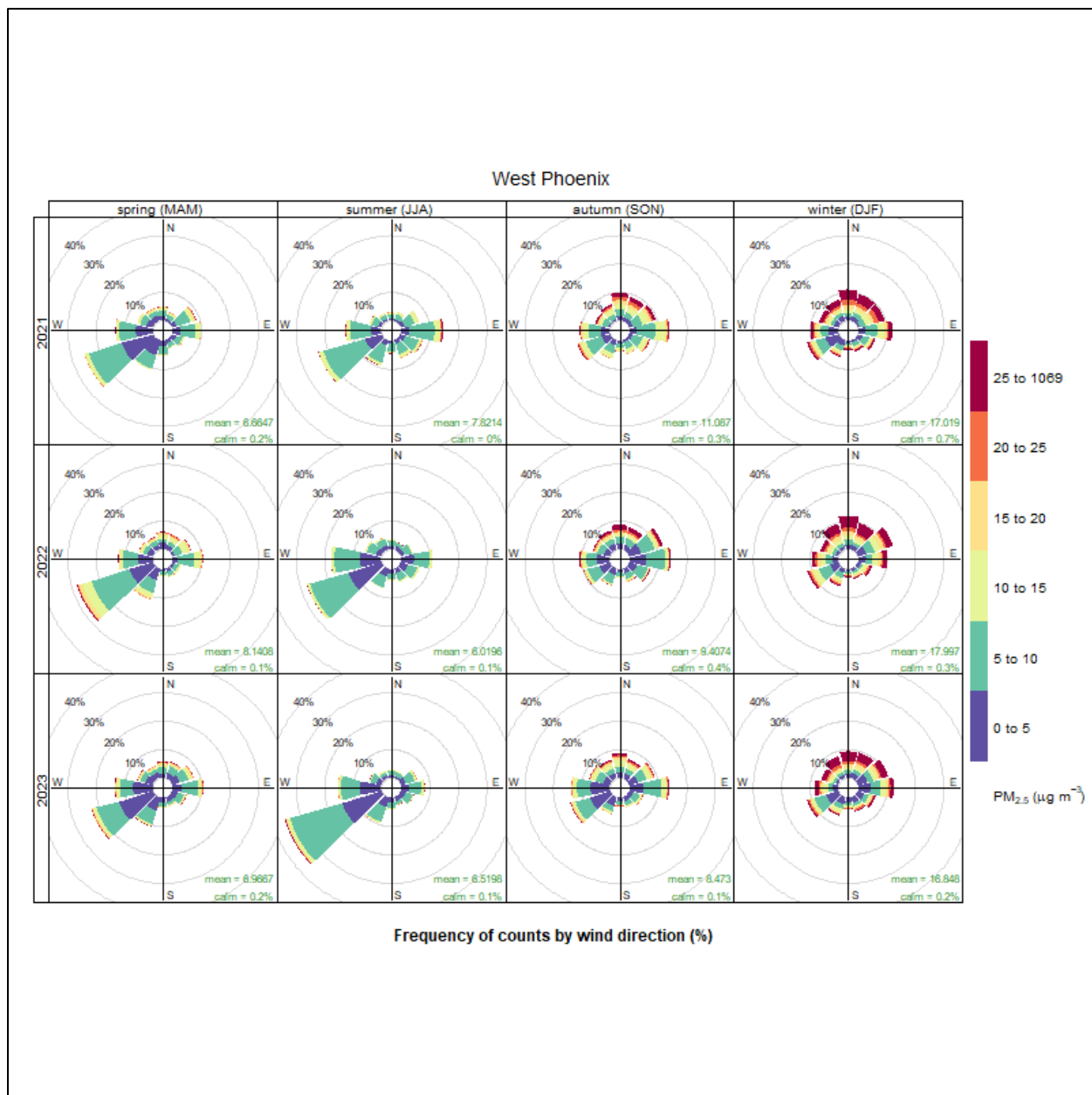

Figure A-96: West Phoenix Percentile Rose for All Data (2021-2023)

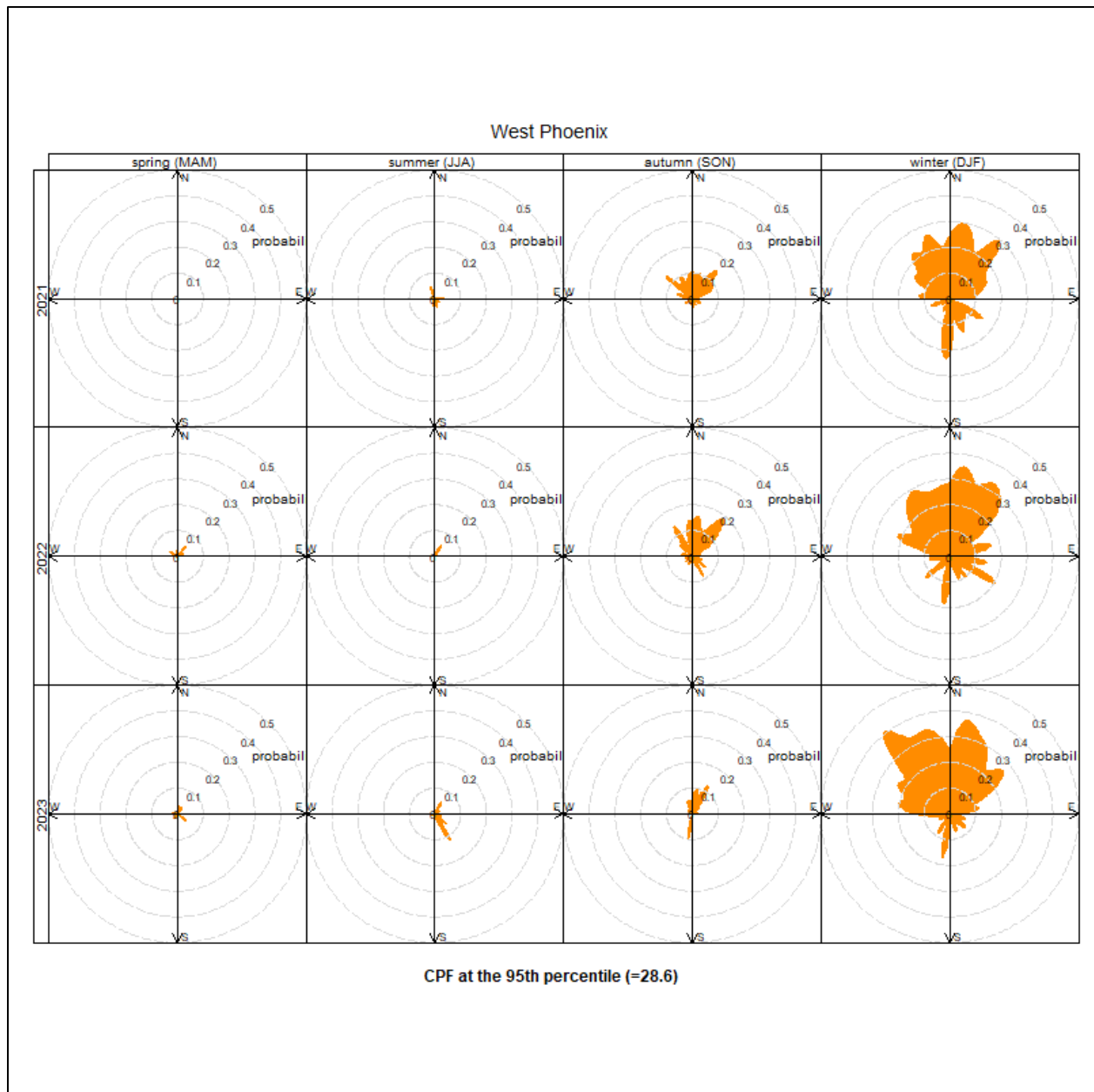
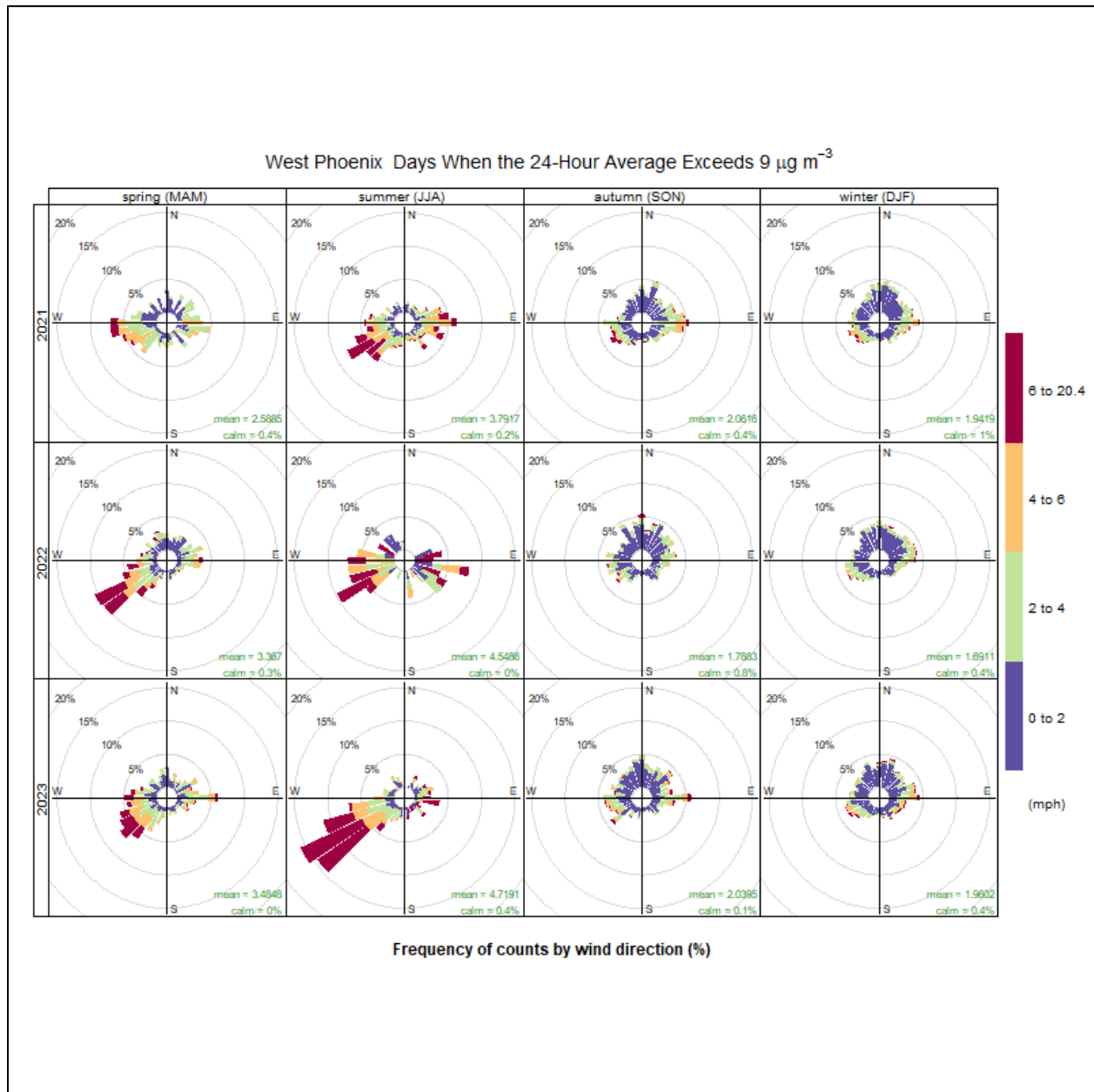
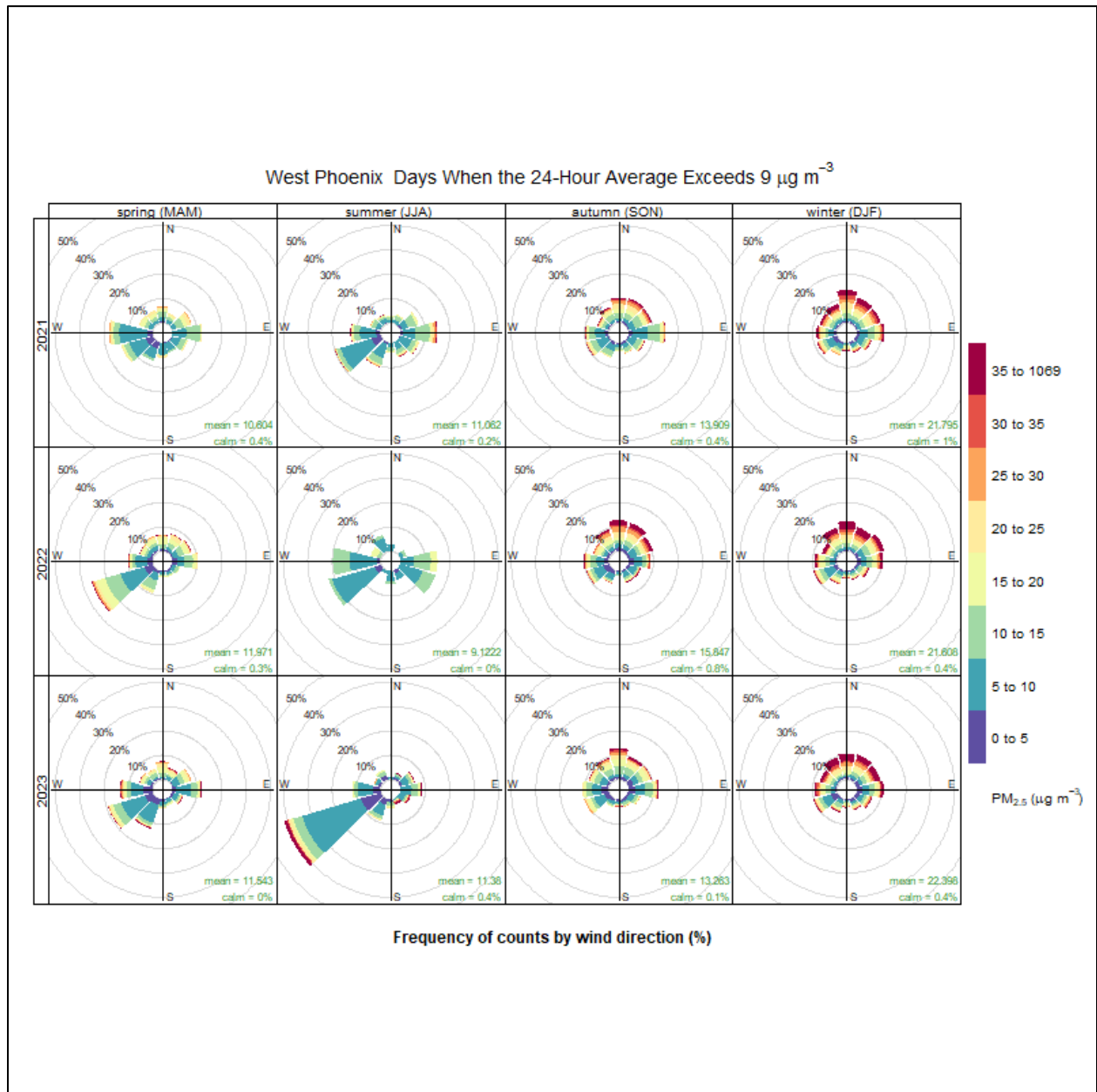

Figure A-97: West Phoenix Wind Rose for Days When the 24-hour Average Exceeds the Annual Standard (2021-2023)



Appendix A - 2024 Primary Annual Fine Particulate Matter NAAQS Boundary Recommendation Technical Support Document

Figure A-98: West Phoenix Pollution Rose for Days When the 24-hour Average Exceeds the Annual Standard (2021-2023)



Appendix A - 2024 Primary Annual Fine Particulate Matter NAAQS Boundary Recommendation Technical Support Document

Figure A-99: West Phoenix Percentile Rose for Days When the 24-hour Average Exceeds the Annual Standard (2021-2023)

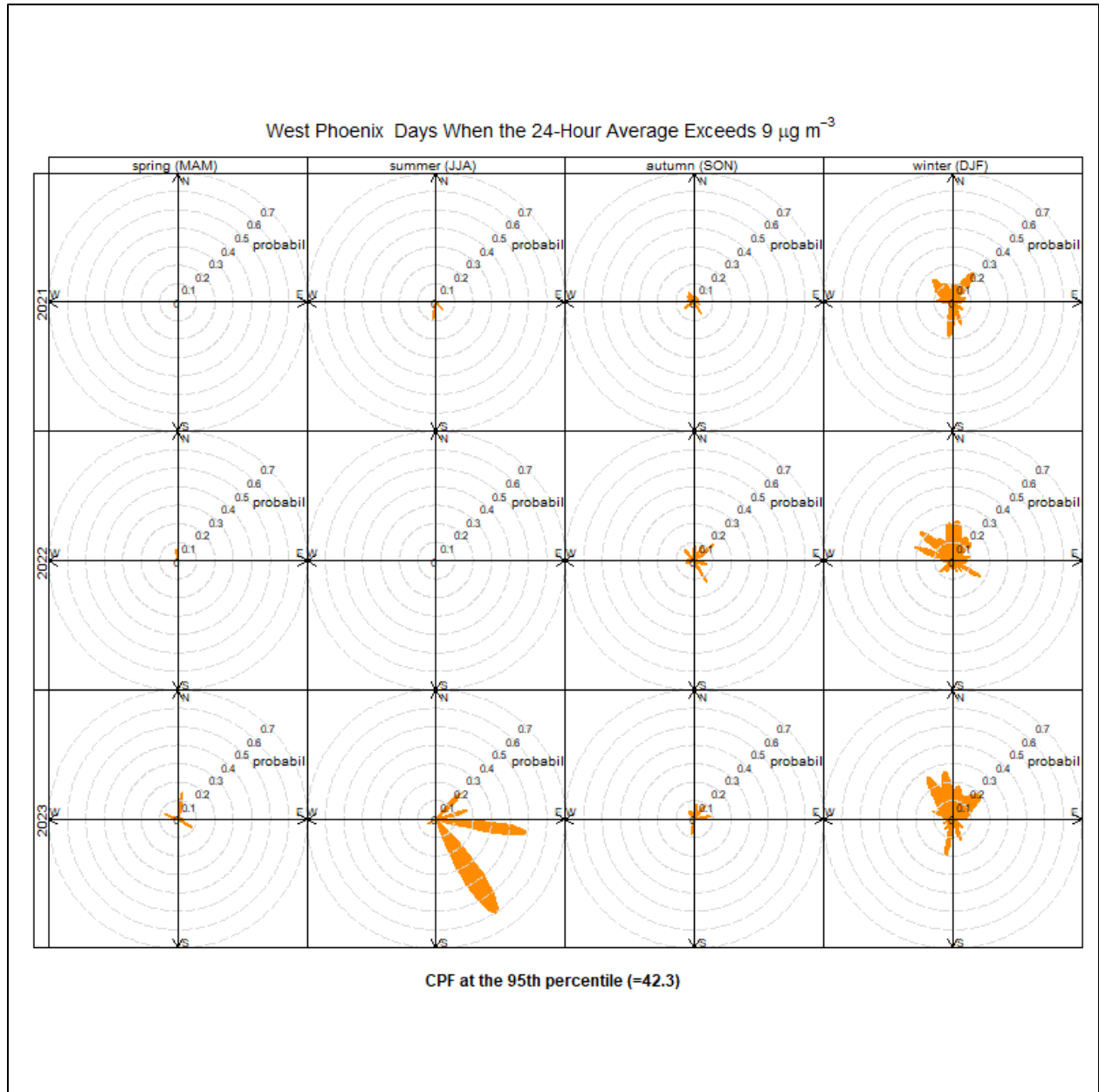

Figure A-100: Eastwood Wind Rose for All Data (2021-2023)

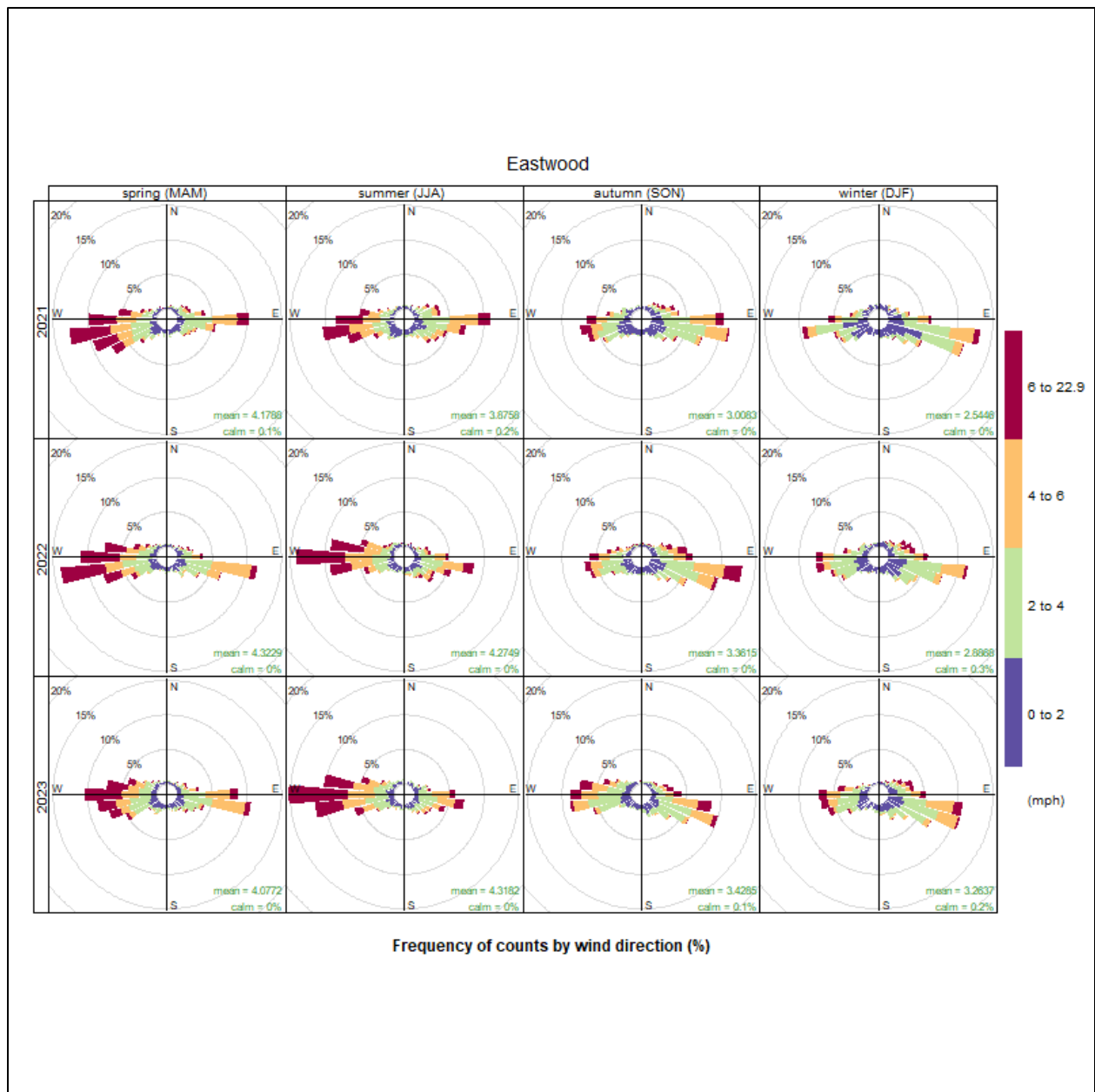

Figure A-101: Eastwood Pollution Rose for All Data (2021-2023)

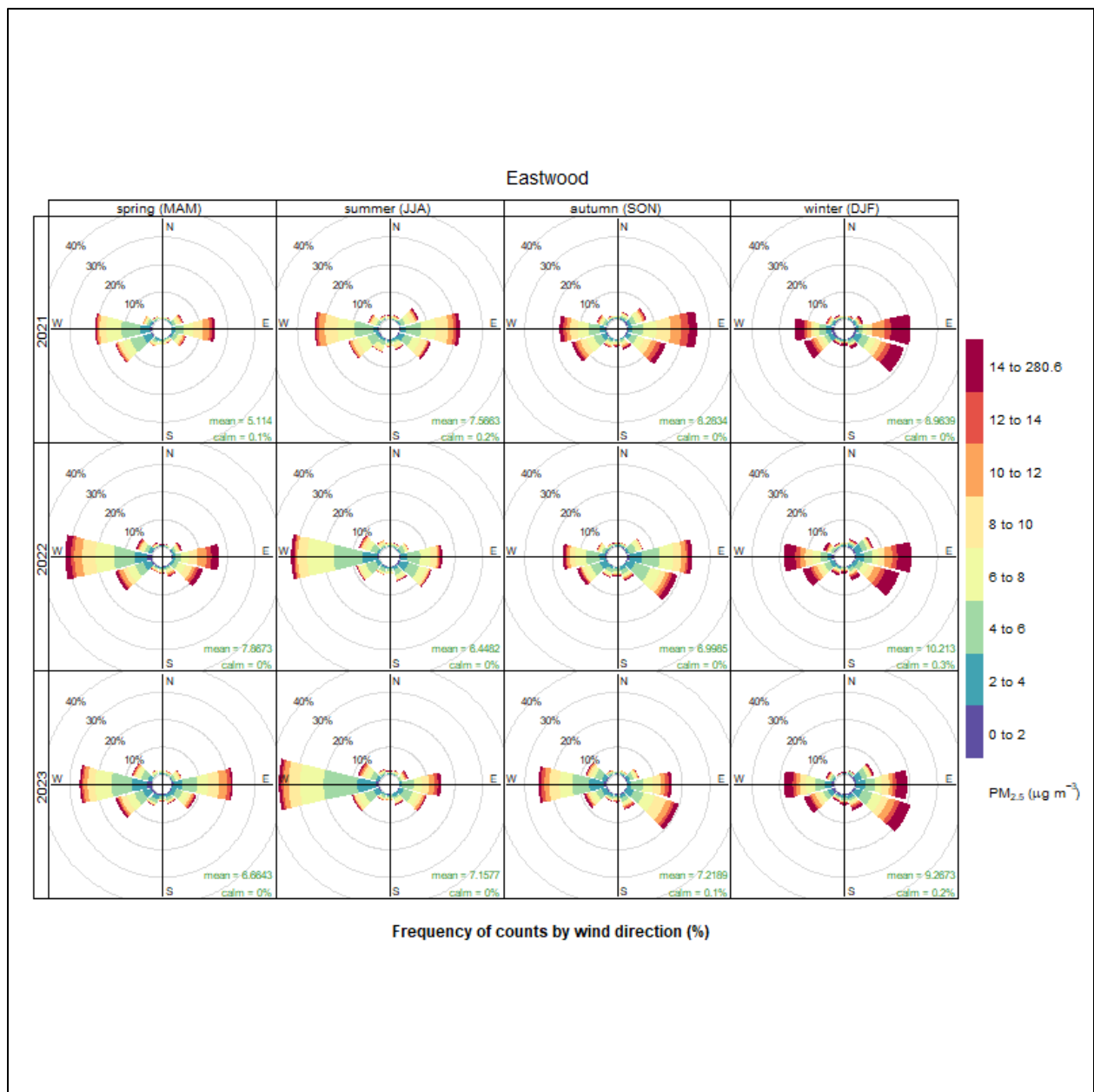
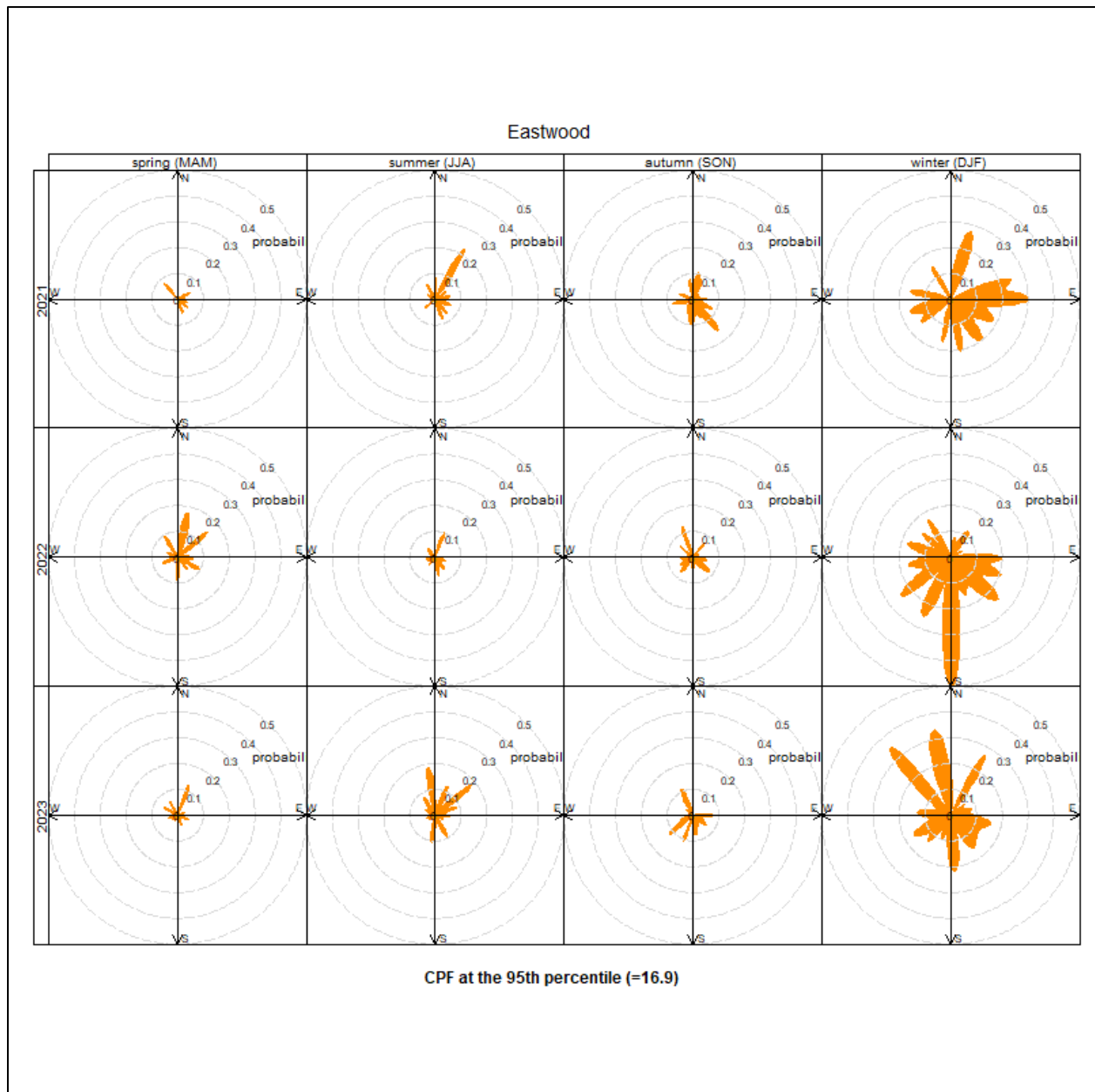
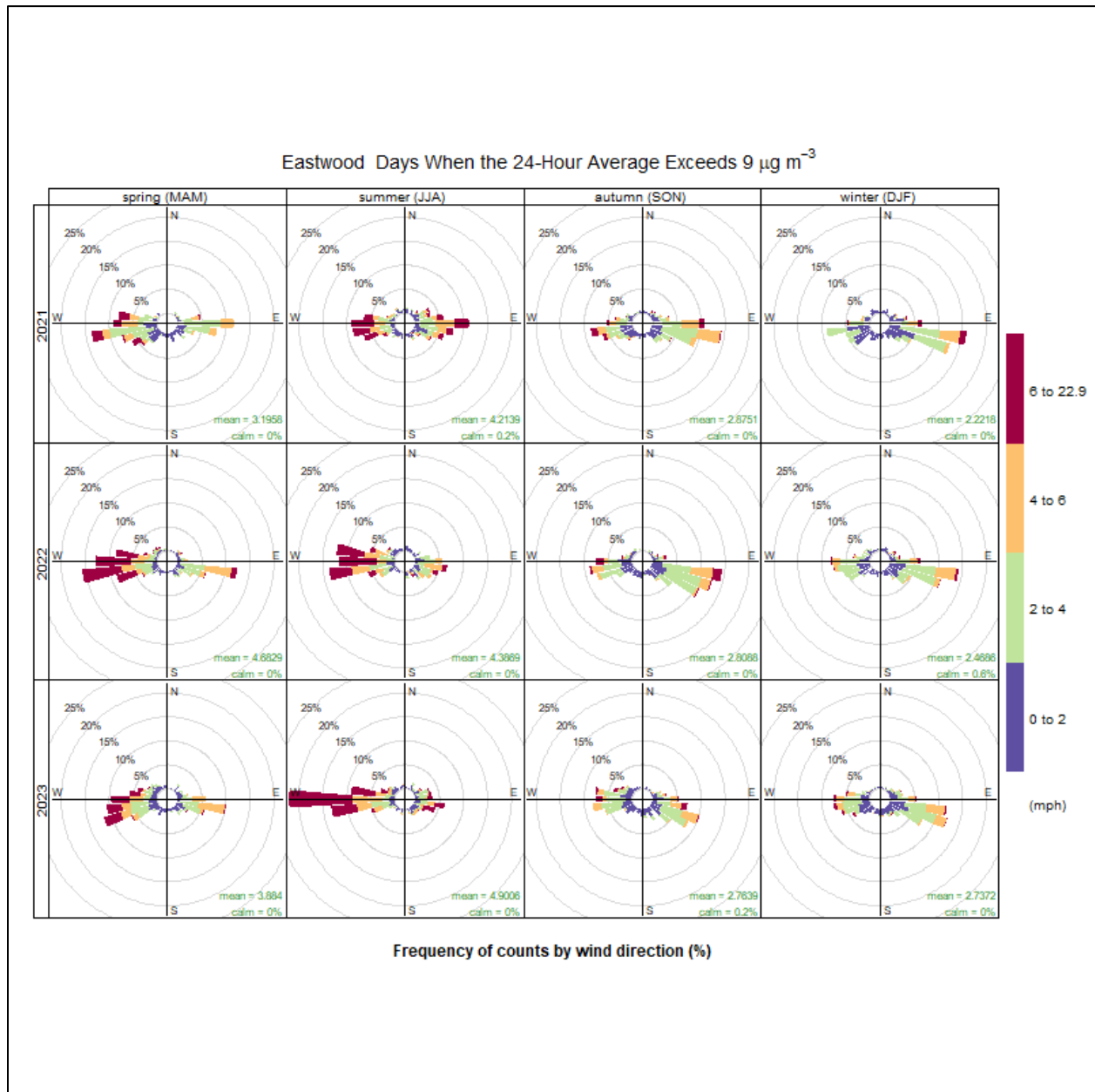

Figure A-102: Eastwood Percentile Rose for All Data (2021-2023)



Appendix A - 2024 Primary Annual Fine Particulate Matter NAAQS Boundary Recommendation Technical Support Document

Figure A-103: Eastwood Wind Rose for Days When the 24-hour Average Exceeds the Annual Standard (2021-2023)



Appendix A - 2024 Primary Annual Fine Particulate Matter NAAQS Boundary Recommendation Technical Support Document

Figure A-104: Eastwood Pollution Rose for Days When the 24-hour Average Exceeds the Annual Standard (2021-2023)

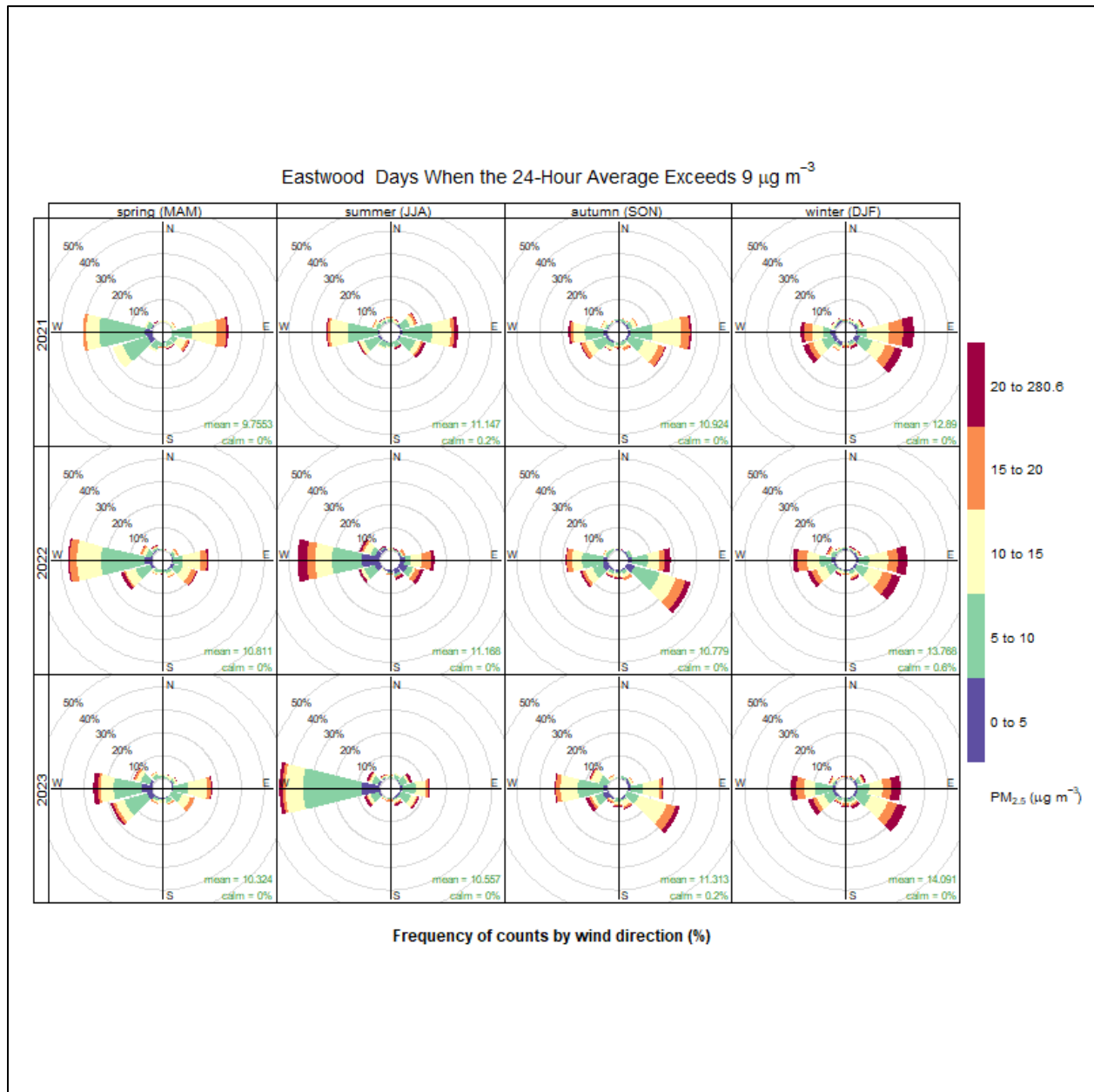
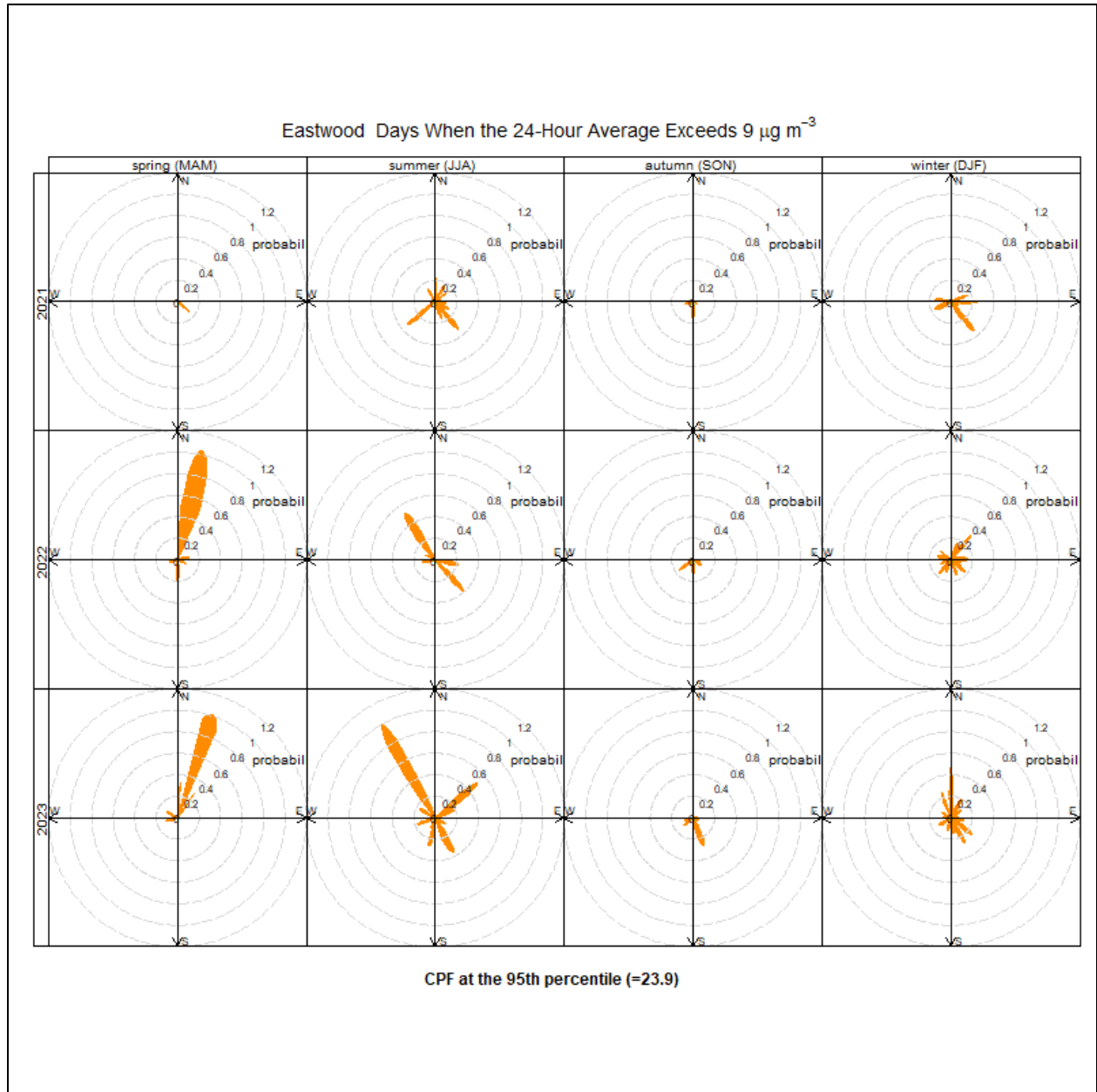

Figure A-105: Eastwood Percentile Rose for Days When the 24-hour Average Exceeds the Annual Standard (2021-2023)



A4.2 Maricopa County Additional Analysis

In Maricopa County, a more comprehensive analysis of wind speed and direction was performed to provide additional insight on wind patterns where a lack of PM_{2.5} monitors persists. Several monitors notated in Figure A-39 by the green triangle symbol do not measure PM_{2.5} pollution, only wind speed and direction. For example, Figure A-106 represents the average windspeed and direction in Buckeye, AZ captured from all days in 2022 and 2023, further broken down by season. In addition to a review from all days in Buckeye during this two-year period, Figure A-107, examines only day in 2022 and 2023 where the 24-hour PM_{2.5} concentration exceeded the primary annual standard at any of the three violating PM₂ monitors. Since the EPA will be reviewing the design value years for 2022-2024, ADEQ felt that it was not necessary to review 2021 in this additional wind analysis.

Figure A-106: Buckeye Wind Rose (2022-2023)

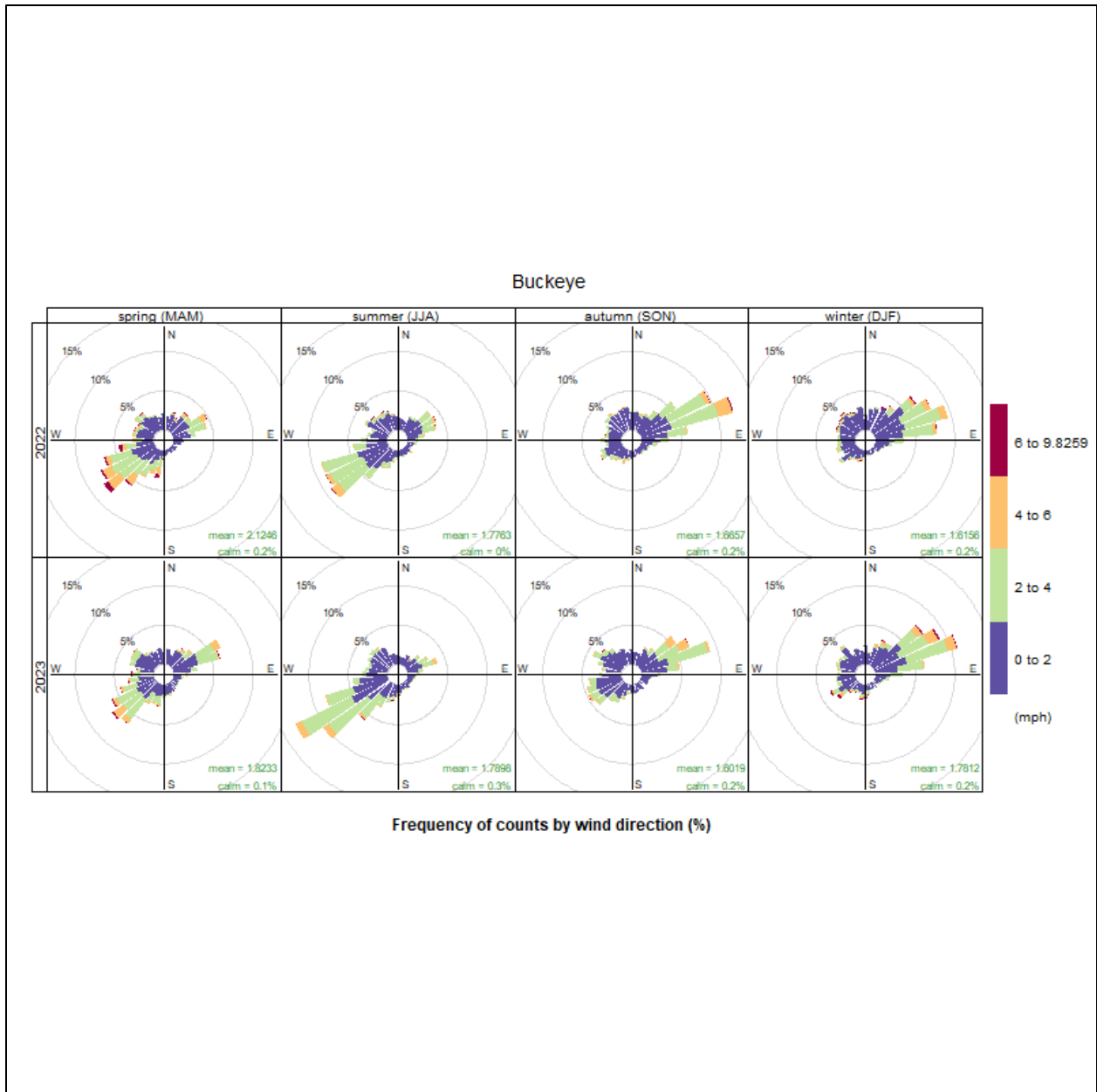

Appendix A - 2024 Primary Annual Fine Particulate Matter NAAQS Boundary Recommendation Technical Support Document

Figure A-107: Buckeye Wind Rose for Days When the 24-hour Average Exceeds the Annual Standard (2022-2023)

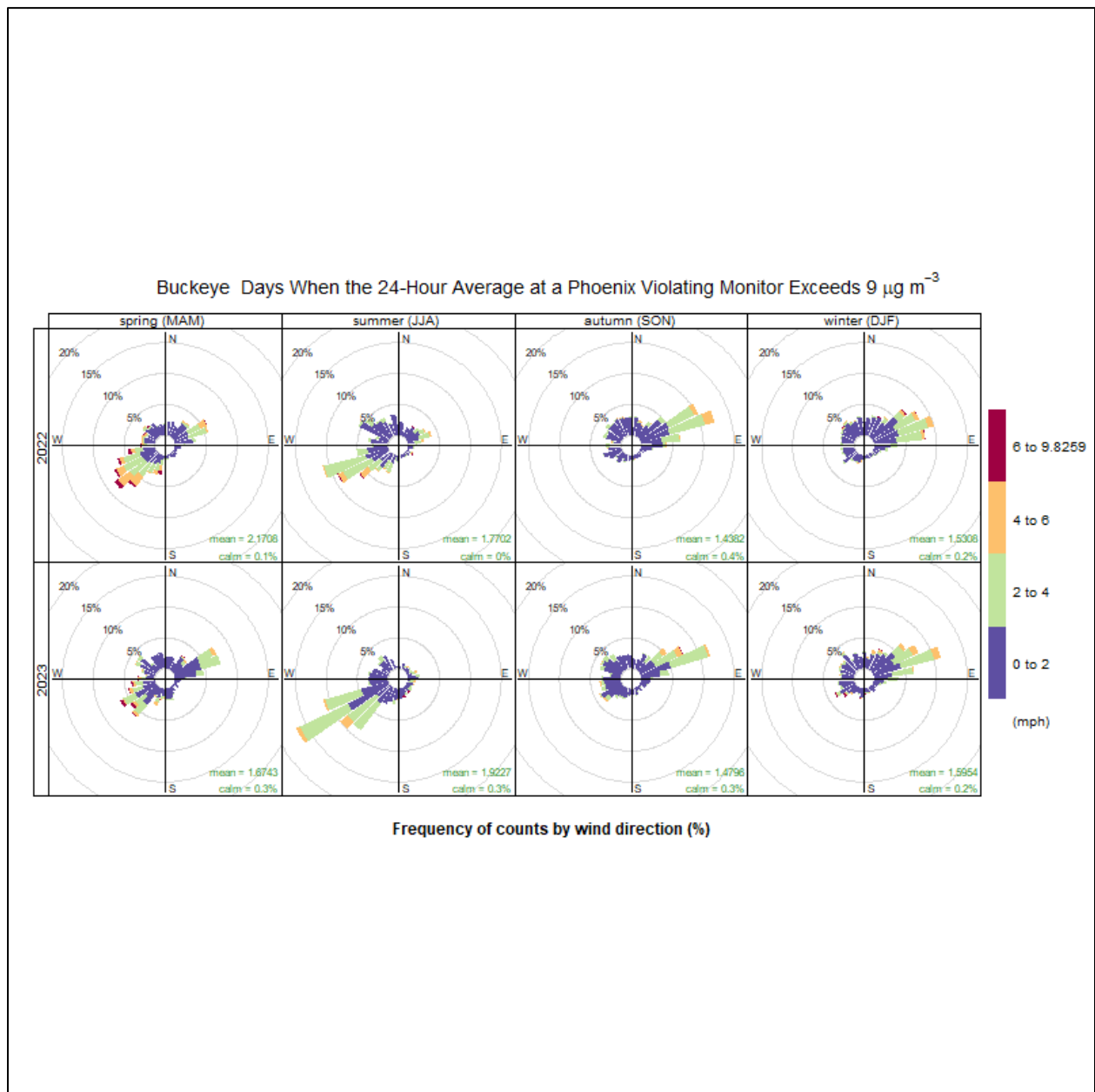

Figure A-108: Dysart Wind Rose (2022-2023)

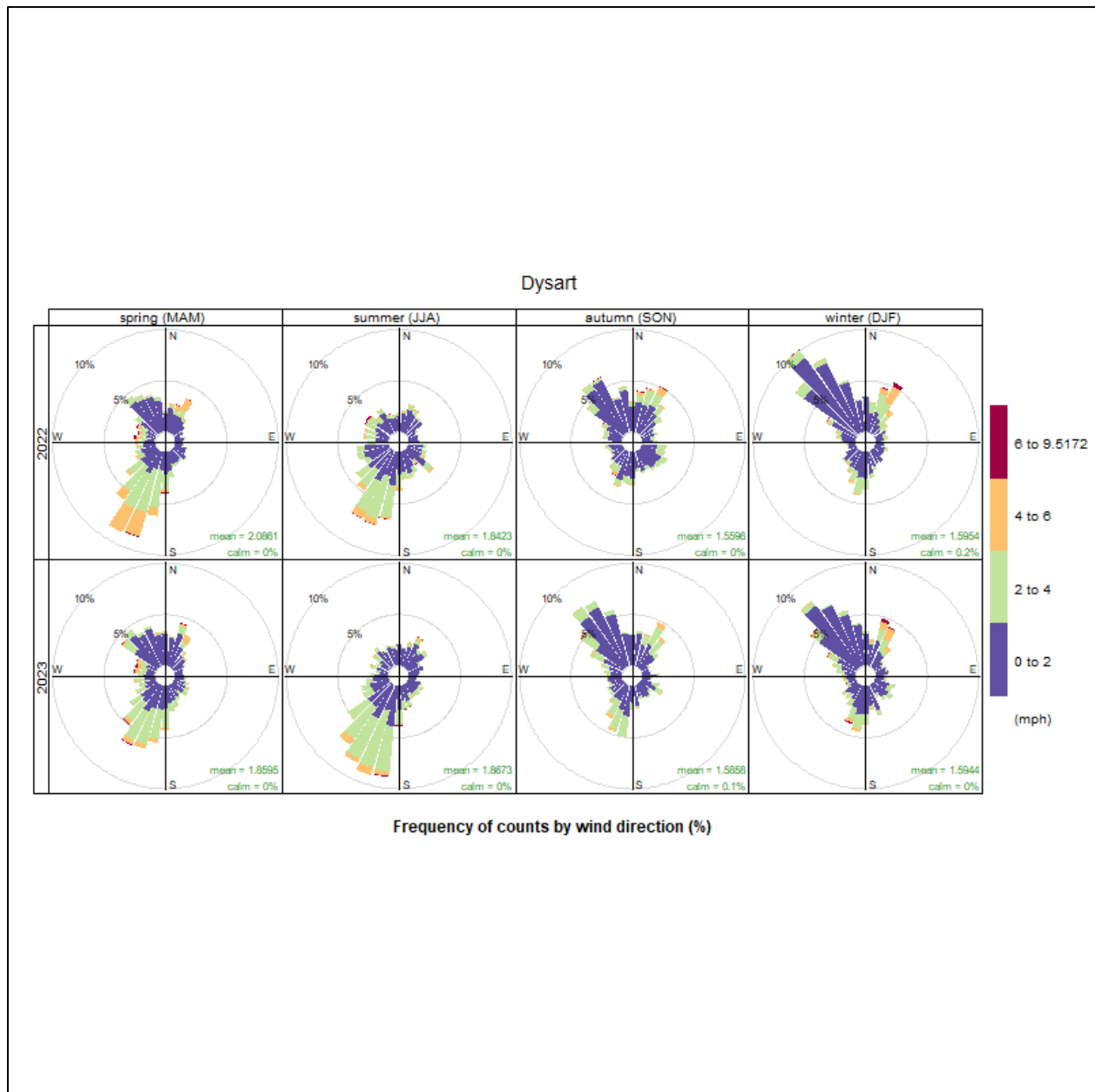

Figure A-109: Dysart Wind Rose for Days When the 24-hour Average Exceeds the Annual Standard (2022-2023)

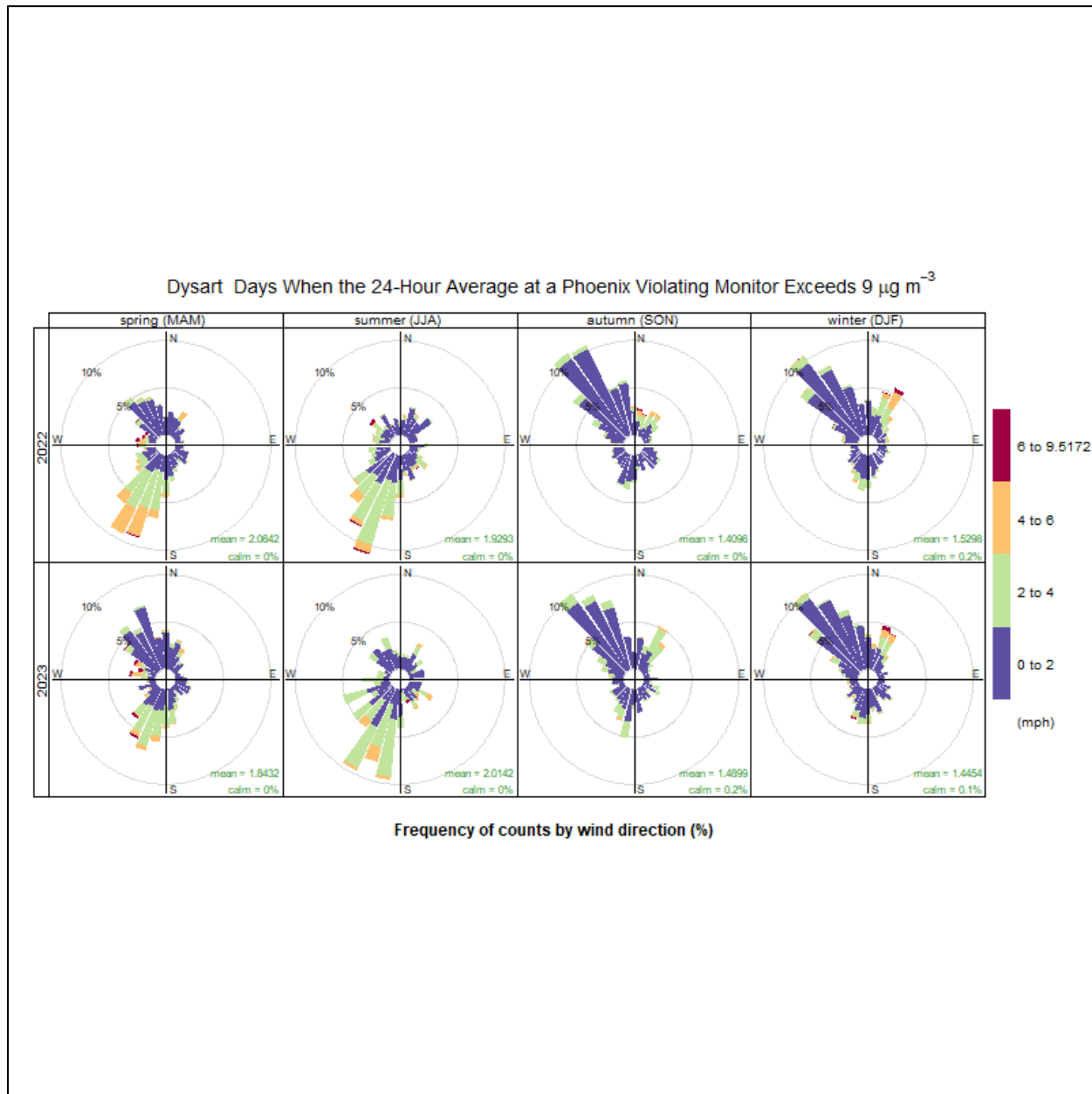
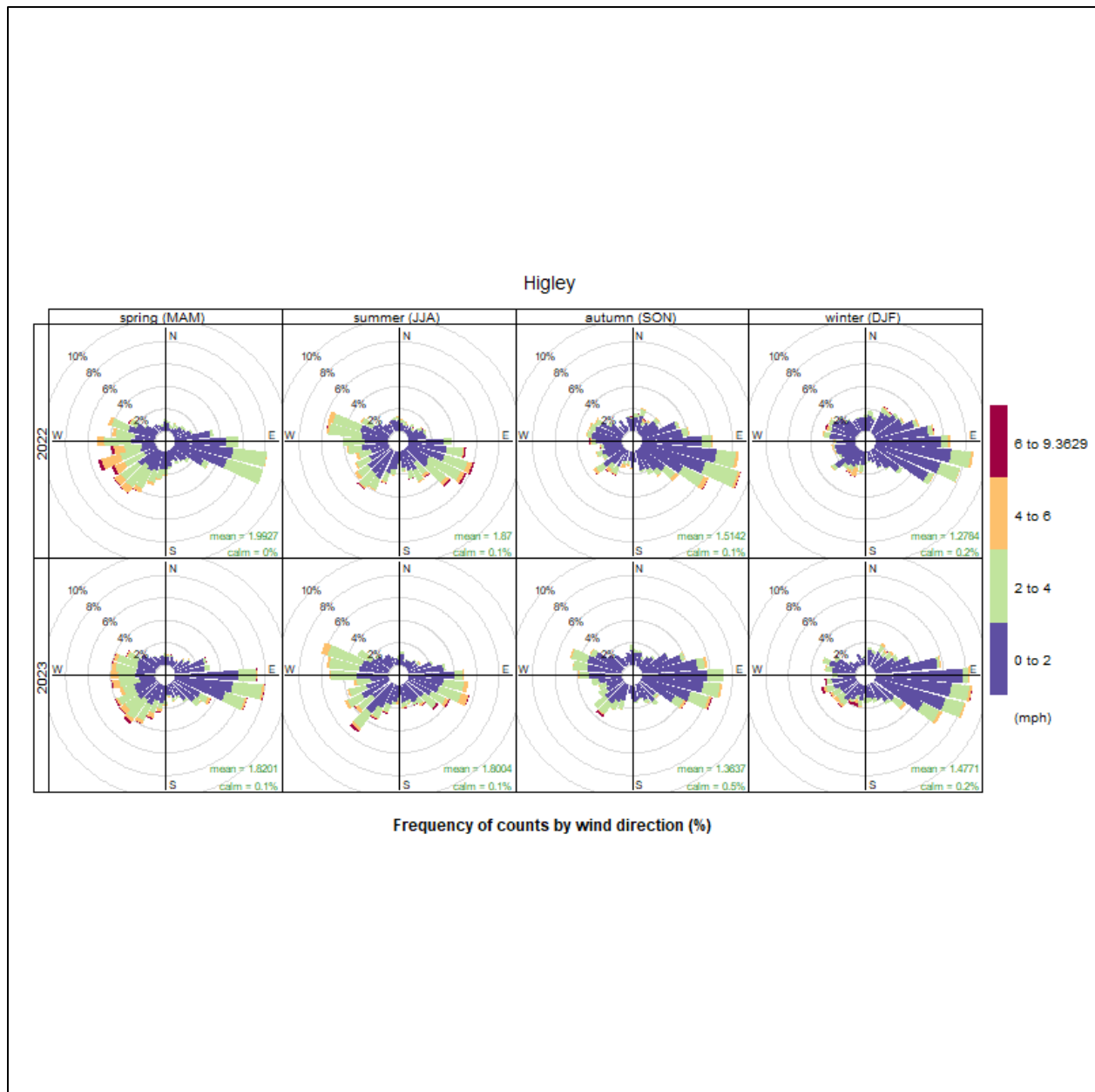

Figure A-110: Higley Wind Rose (2022-2023)



Appendix A - 2024 Primary Annual Fine Particulate Matter NAAQS Boundary Recommendation Technical Support Document

Figure A-111: Higley Wind Rose for Days When the 24-hour Average Exceeds the Annual Standard (2022-2023)

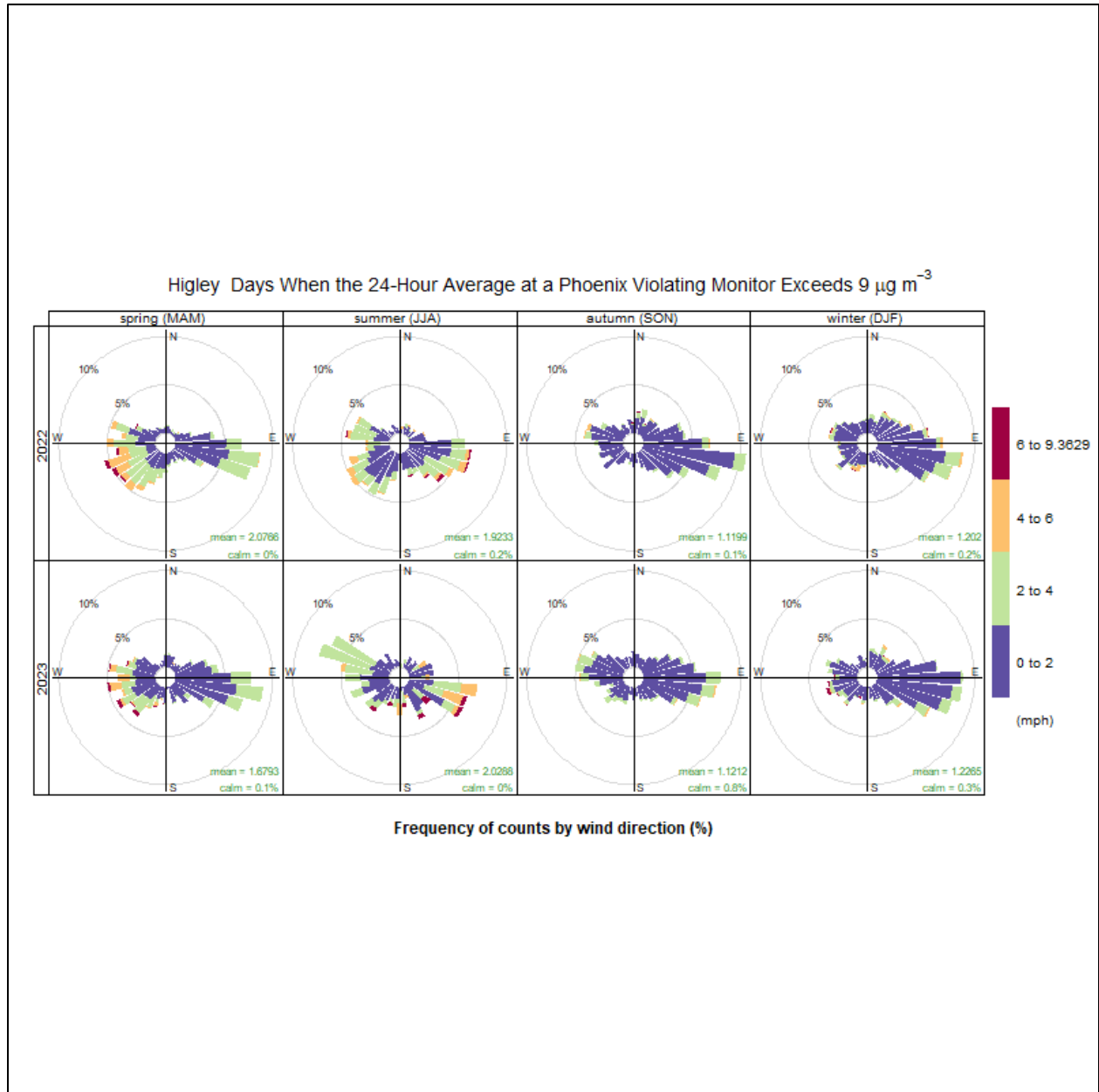

Figure A-112: Pinnacle Peak Club House Wind Rose (2022-2023)

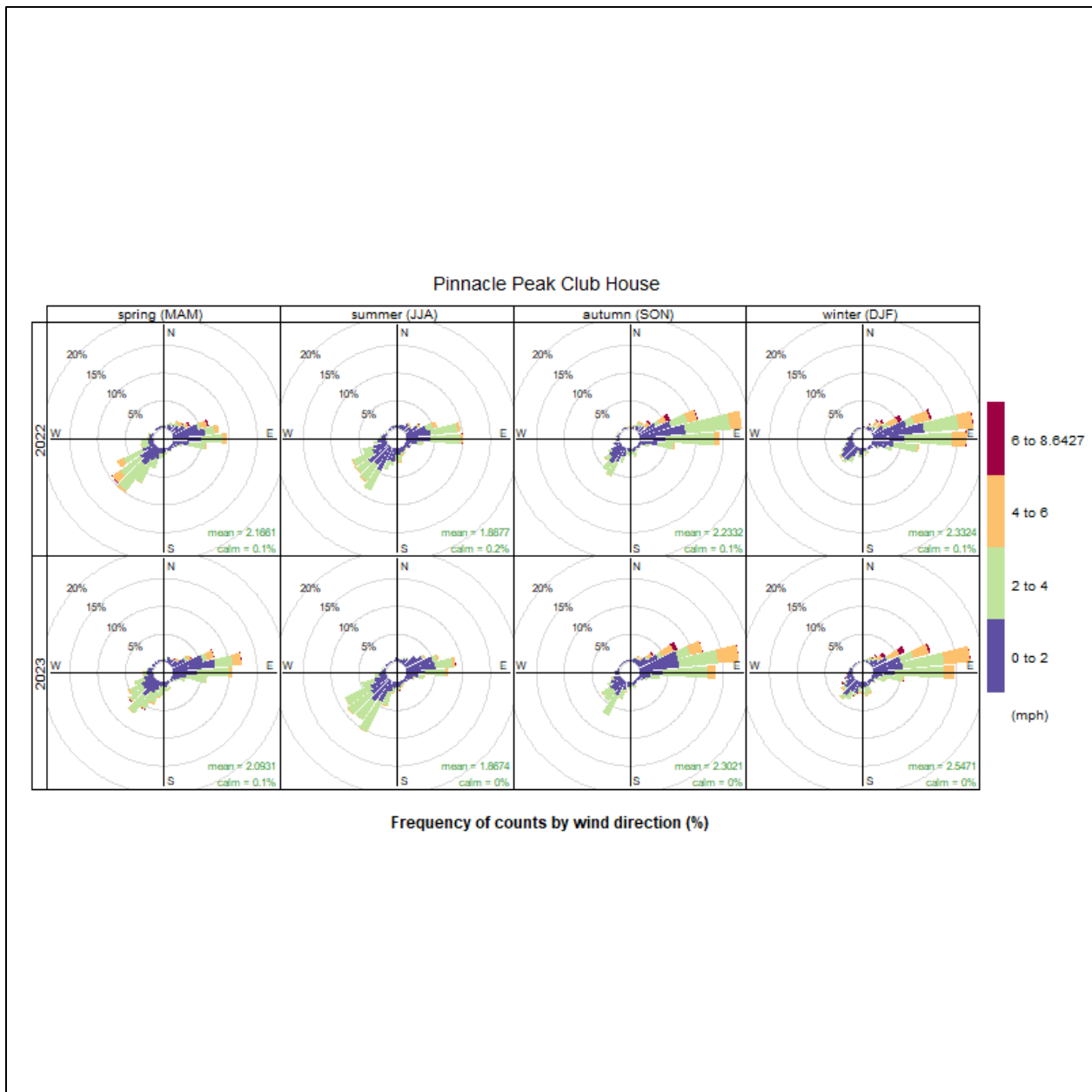

Figure A-113: Pinnacle Peak Club House Wind Rose for Days When the 24-hour Average Exceeds the Annual Standard (2022-2023)

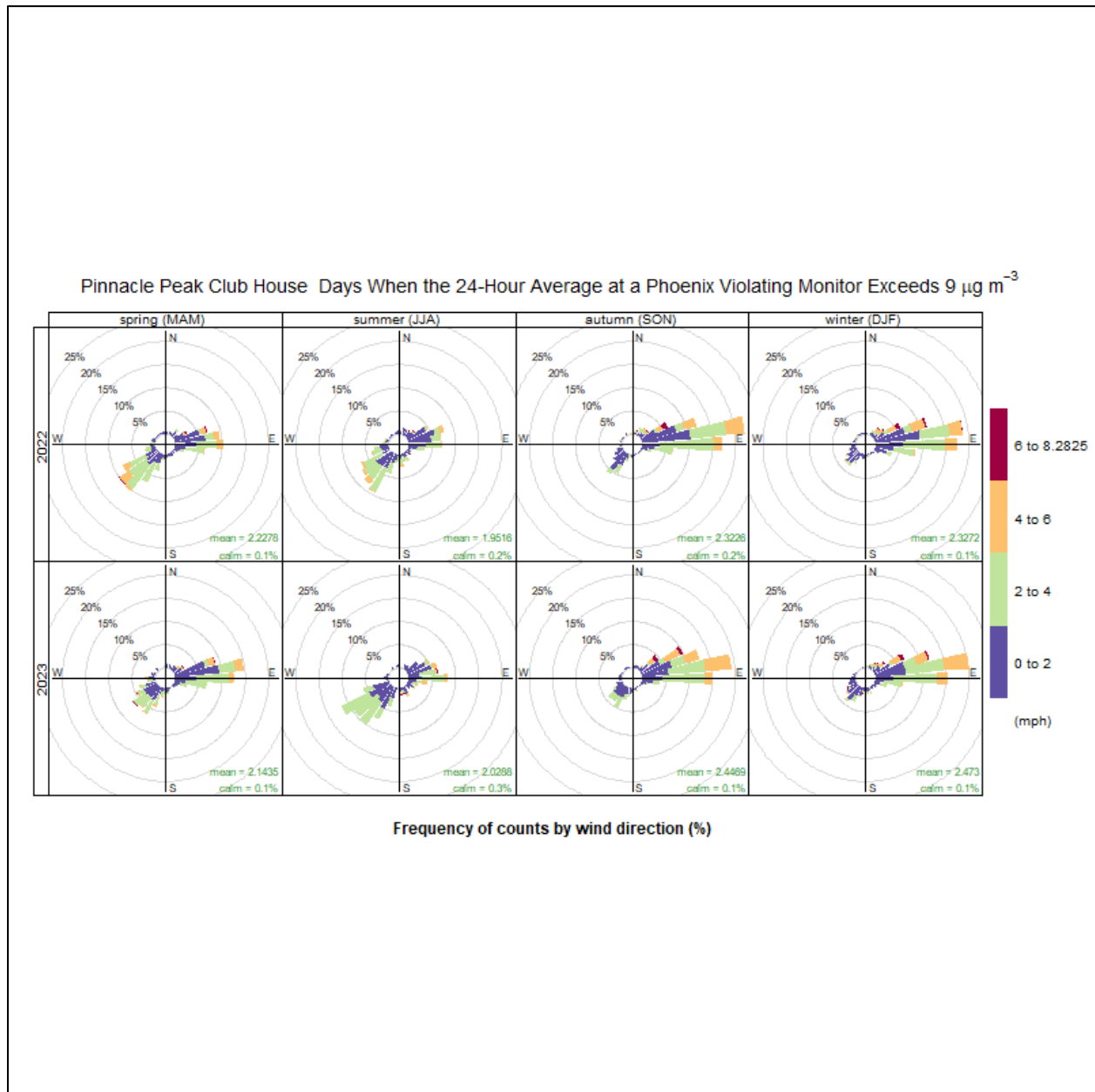

Figure A-114: South Scottsdale Wind Rose (2022-2023)

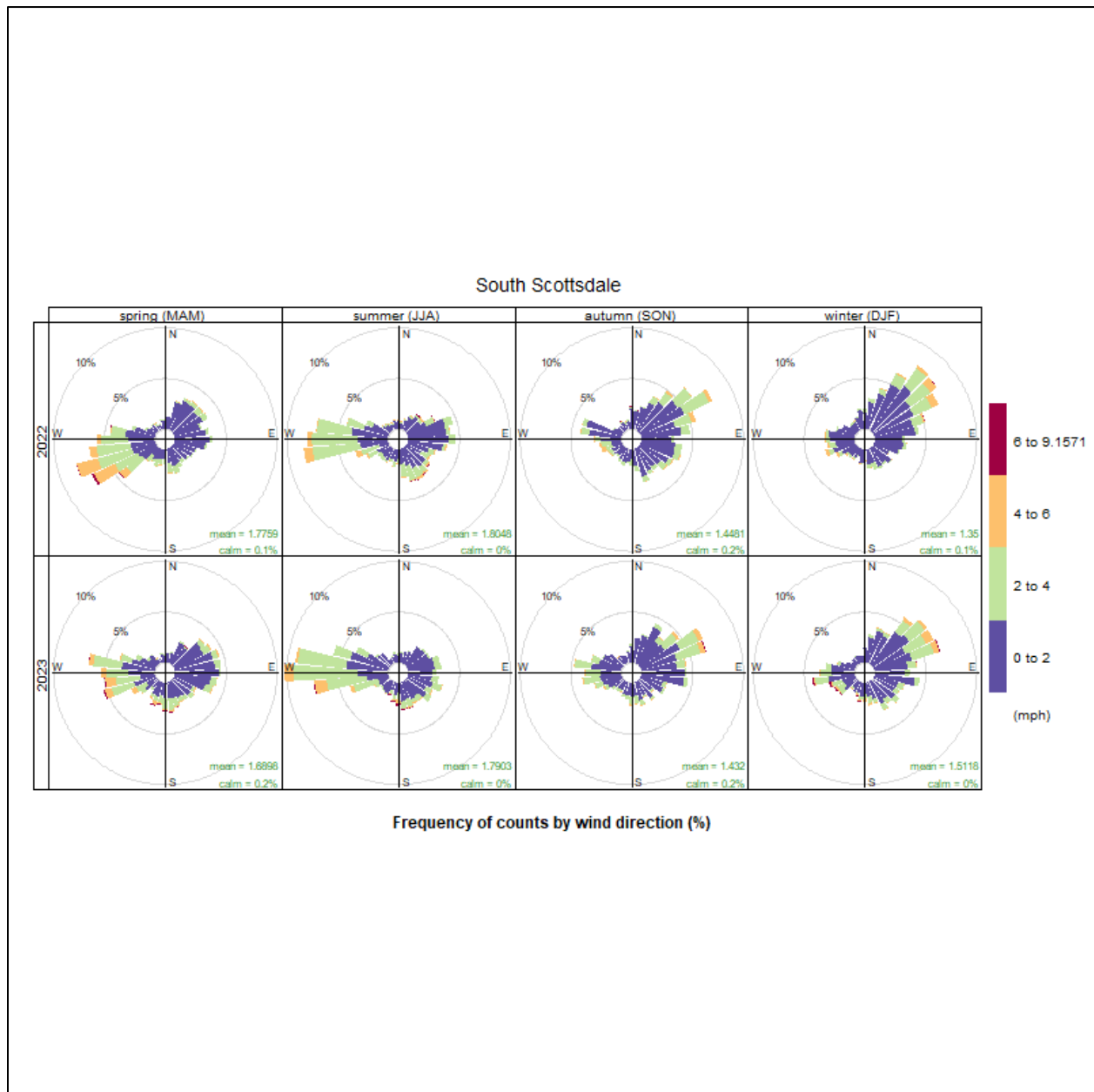

Figure A-115: South Scottsdale Wind Rose for Days When the 24-hour Average Exceeds the Annual Standard (2022-2023)

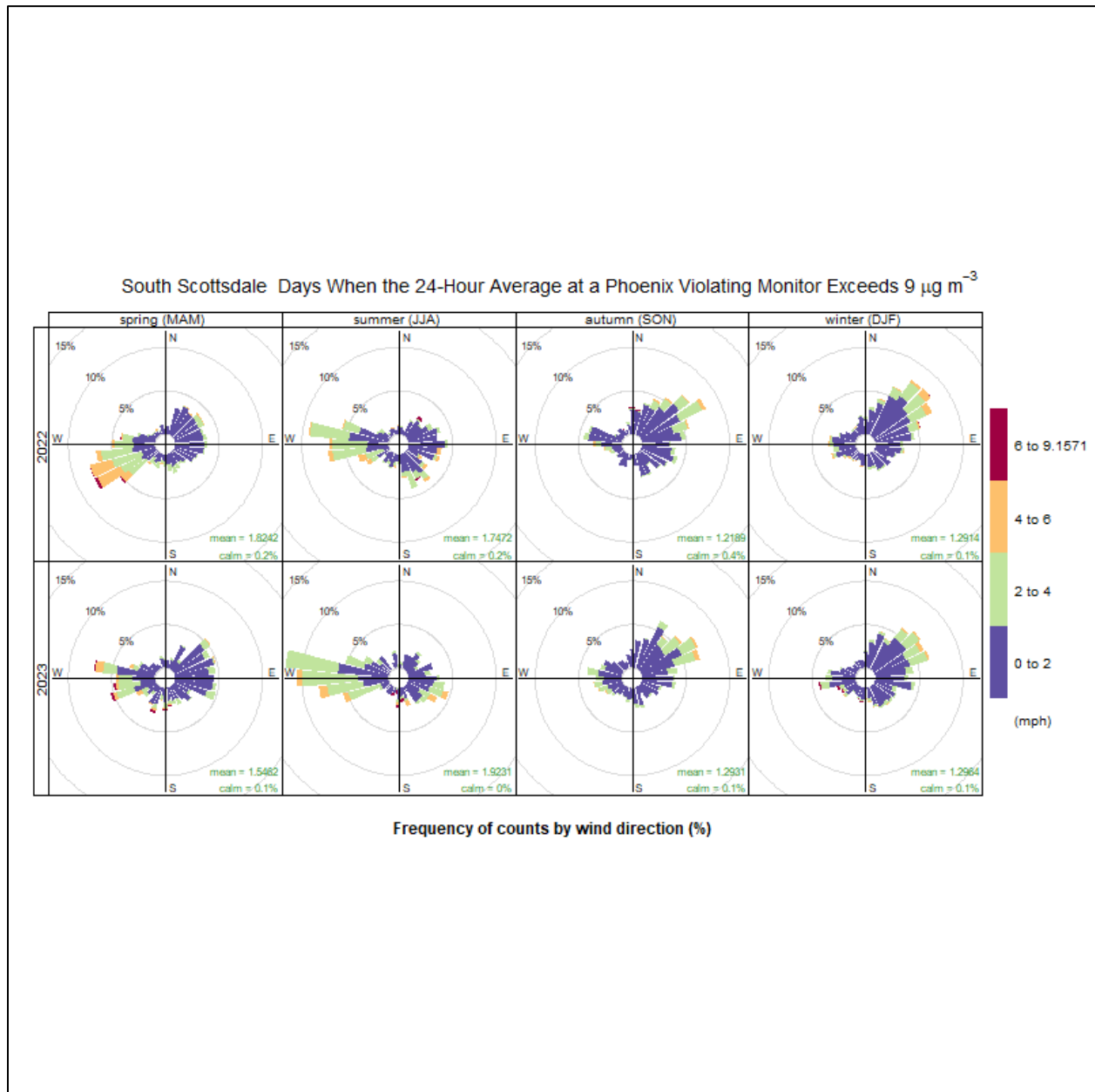
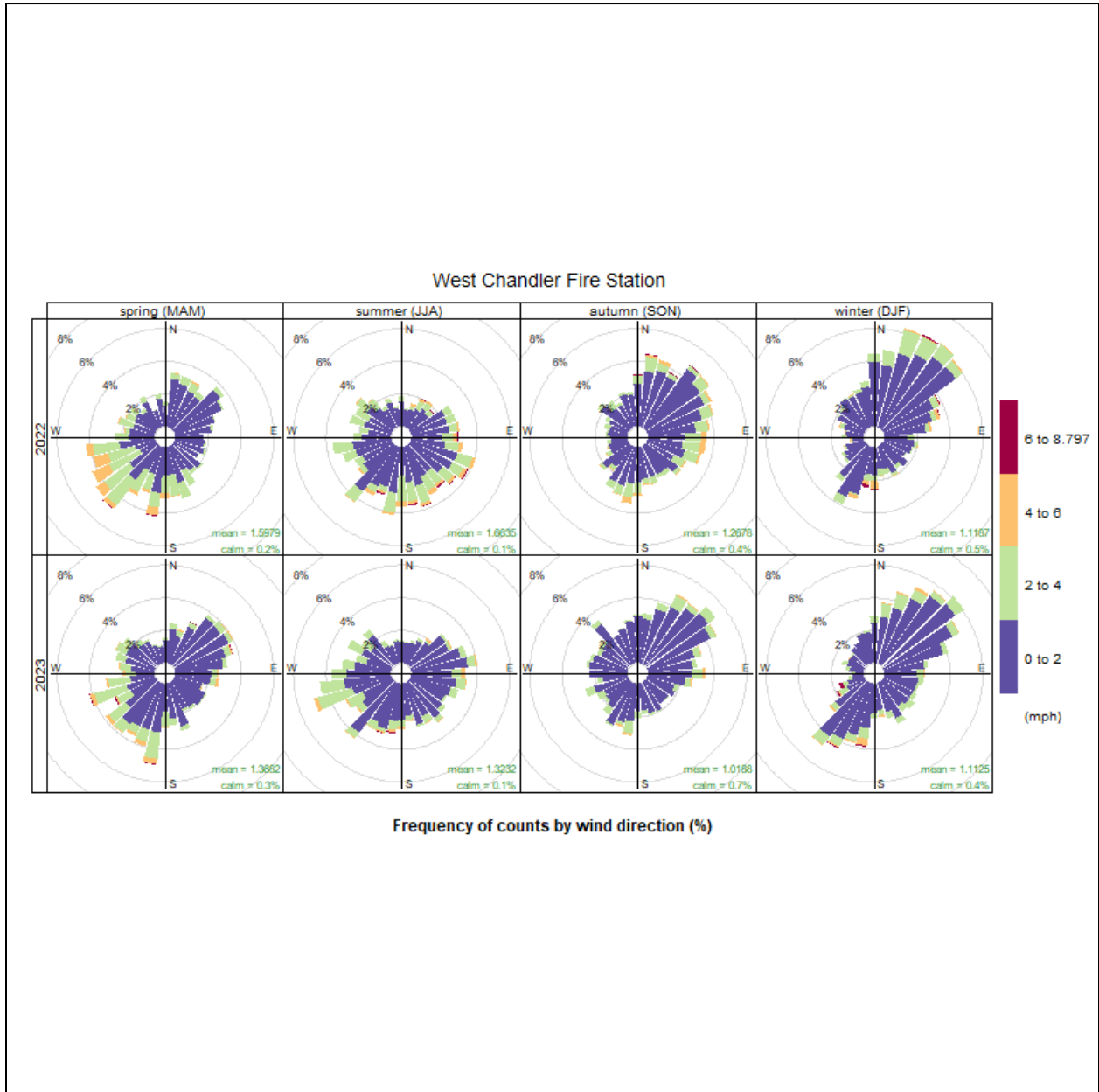

Figure A-116: West Chandler Fire Station Wind Rose (2022-2023)



Appendix A - 2024 Primary Annual Fine Particulate Matter NAAQS Boundary Recommendation Technical Support Document

Figure A-117: West Chandler Fire Station Wind Rose for Days When the 24-hour Average Exceeds the Annual Standard (2022-2023)

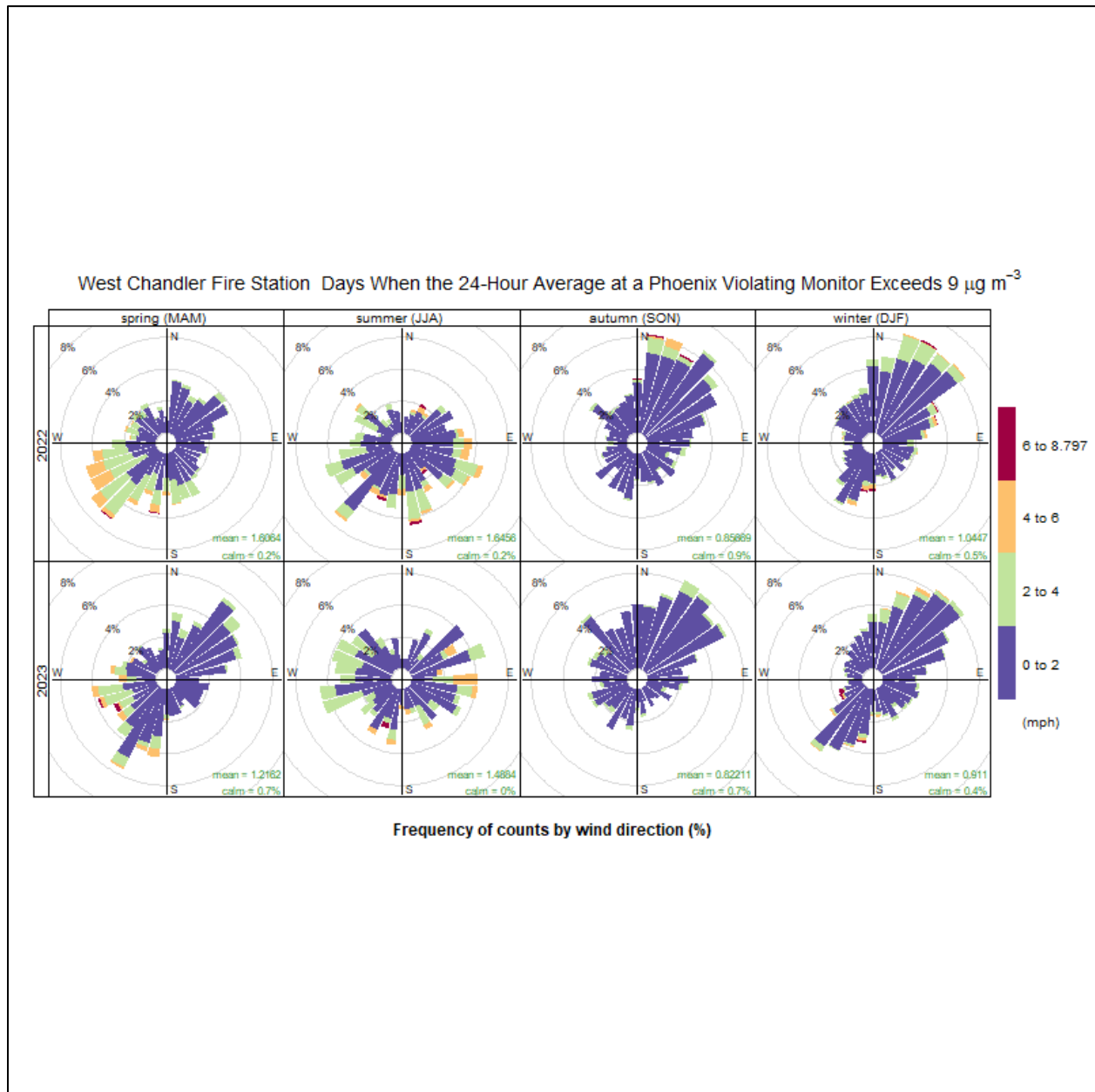
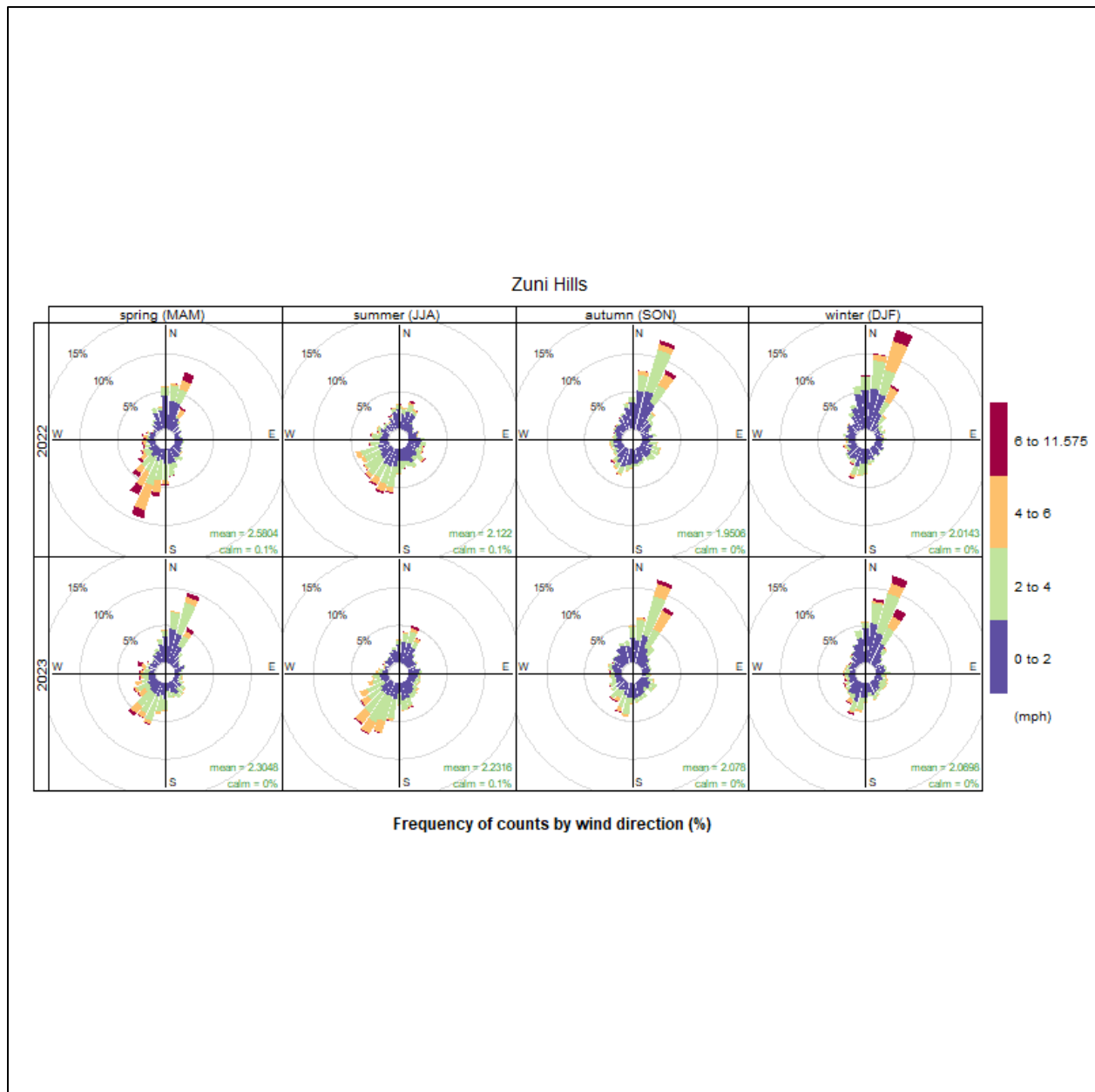
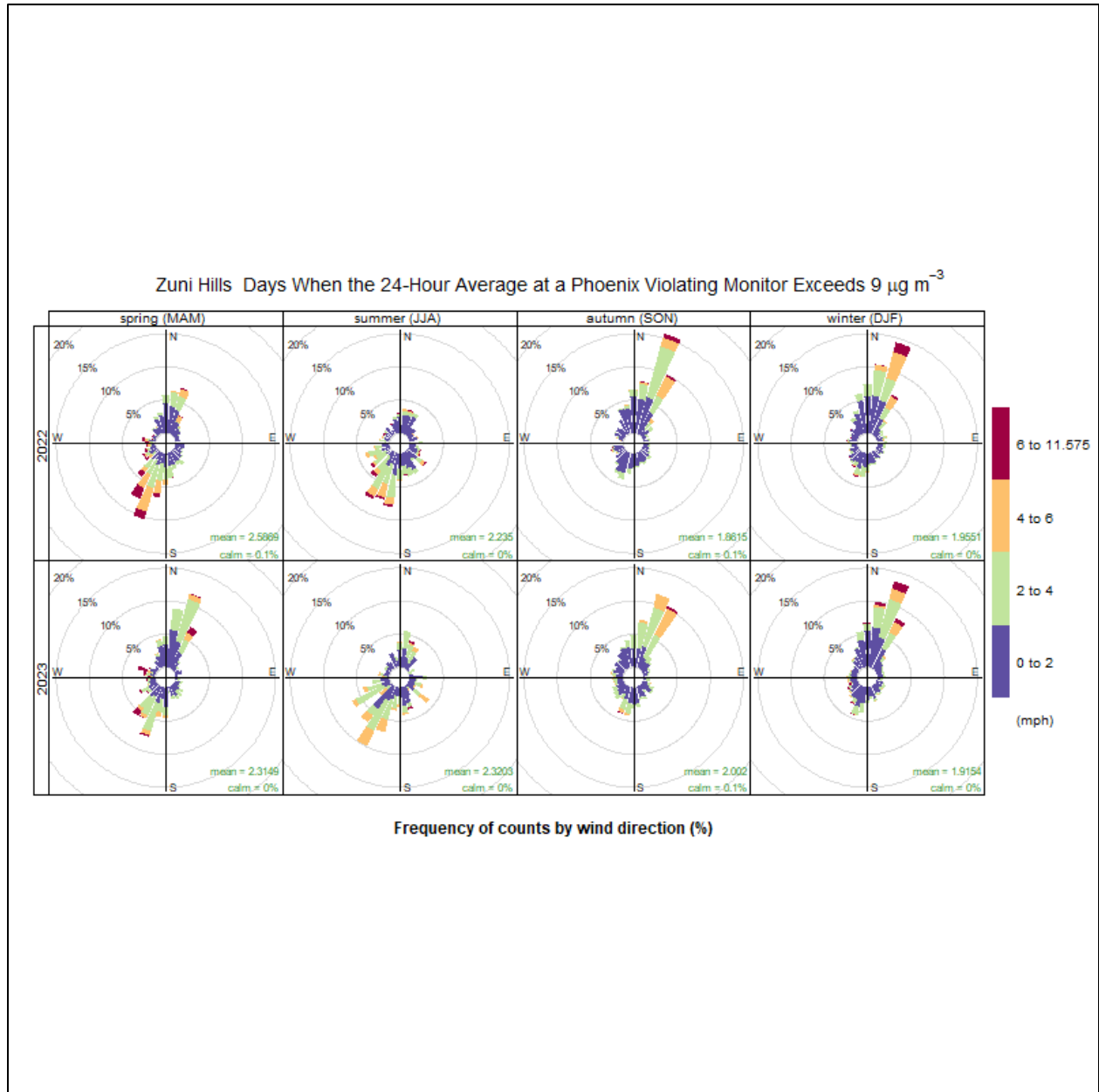

Figure A-118: Zuni Hills Wind Rose (2022-2023)



Appendix A - 2024 Primary Annual Fine Particulate Matter NAAQS Boundary Recommendation Technical Support Document

Figure A-119: Zuni Hills Wind Rose for Days When the 24-hour Average Exceeds the Annual Standard (2022-2023)



A4.3 HYSPLIT Analysis

HYSPLIT 24-hour back trajectories were utilized to create maps of where air parcels at each violating monitor originated from over a period of 24-hours. Back trajectories were run twice a day from 2021-2023 for days above 9.0 ug/m³ at a starting height of 500 meters above ground level. The parcels were released during the two peak hourly averages of PM_{2.5} concentrations experienced at each monitor, shown in Table A-38.

Table A-38: HYSPLIT Back Trajectory Start Times

Monitor	Morning	Evening
West Phoenix	8:00:00 AM	11:00:00 PM
South Phoenix	7:00:00 AM	10:00:00 PM
Durango Complex	7:00:00 AM	11:00:00 PM
Hidden Valley	6:00:00 AM	7:00:00 PM
Nogales Post Office	7:00:00 AM	11:00:00 PM

To visualize the HYSPLIT results, ADEQ imported the HYSPLIT back trajectory endpoints into ArcGIS Pro and created vector feature classes for each violating monitor. ADEQ utilized the kernel density geoprocessing tool to generate kernel density estimates for the days between 2021-2023 with a 24-hour PM_{2.5} concentration above 9.0 µg/m³ for each violating monitor. Kernel density estimation (KDE) calculates the density of point features around each output raster cell and was used by EPA to visualize HYSPLIT back trajectory results for the 2012 PM_{2.5} NAAQS revision. The KDE was run using a cell size of 0.1 decimal degrees which is approximately 11.1 km and roughly equivalent to the 12 km grid resolution at which HYSPLIT was run (e.g., NAM 12 km). The purpose of these KDE plots is to provide insight as to where PM_{2.5} at the monitors is being transported from. This information is displayed in Figure A-120 through Figure A-129.

Appendix A - 2024 Primary Annual Fine Particulate Matter NAAQS Boundary Recommendation Technical Support Document

Figure A-120: 2021-2023 HYSPLIT Back Trajectory Endpoints for Days Above 9.0 $\mu\text{g}/\text{m}^3$ at Durango Complex Monitor

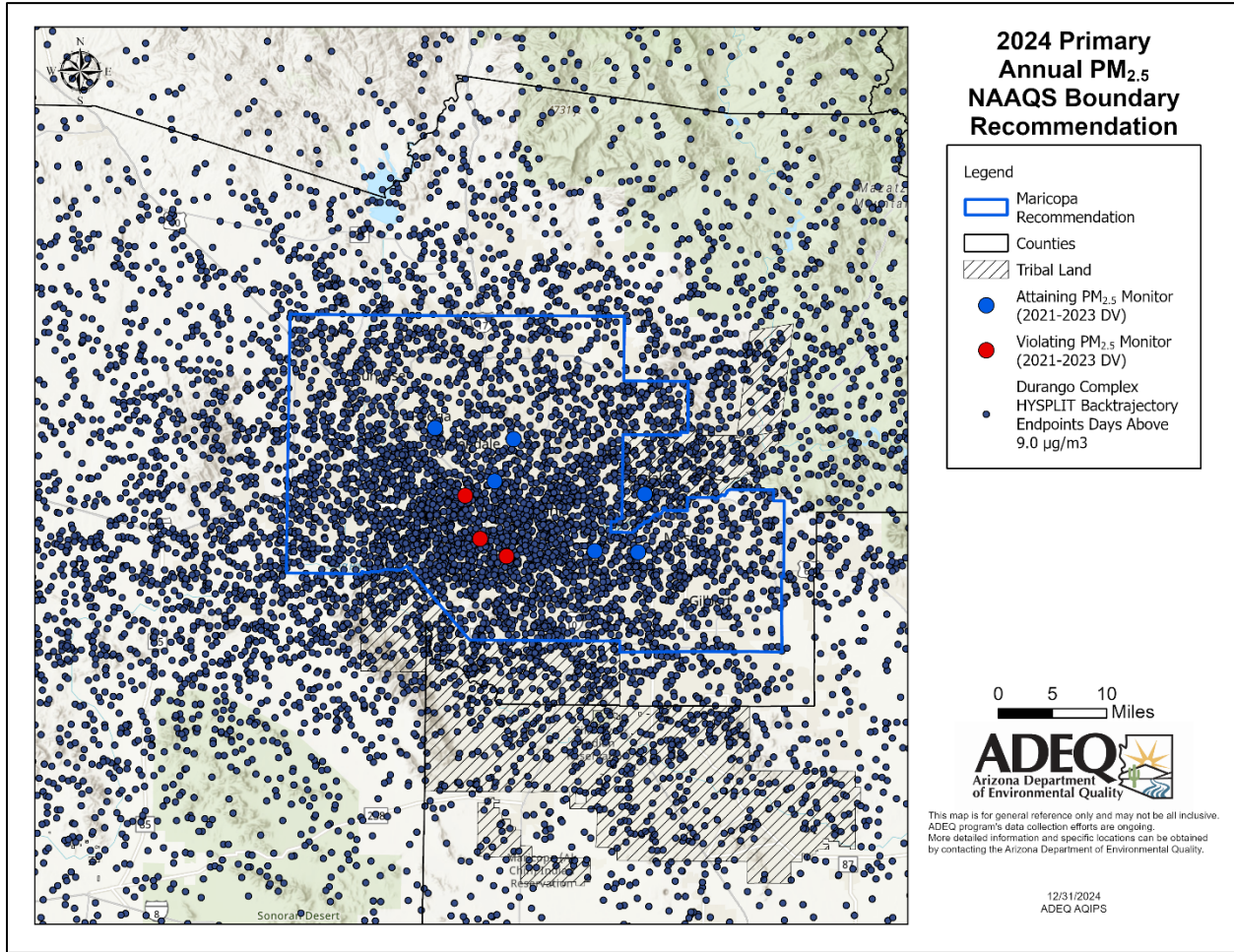

Appendix A - 2024 Primary Annual Fine Particulate Matter NAAQS Boundary Recommendation Technical Support Document

Figure A-121: 2021-2023 Kernel Density Estimation Plots of HYSPLIT Back Trajectory Endpoints for Days Above 9.0 $\mu\text{g}/\text{m}^3$ at Durango Complex Monitor

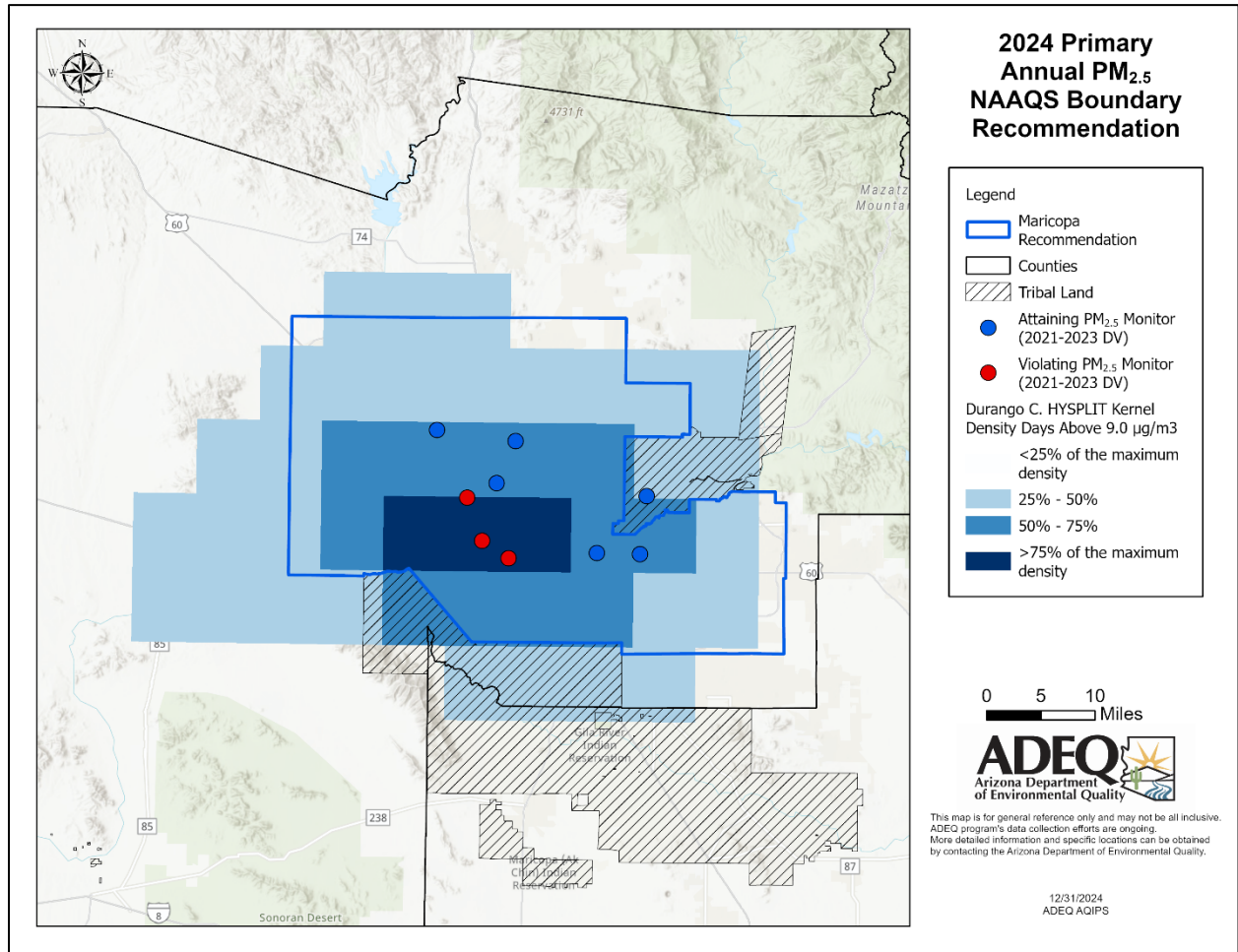

Appendix A - 2024 Primary Annual Fine Particulate Matter NAAQS Boundary Recommendation Technical Support Document

Figure A-122: 2021-2023 HYSPLIT Back Trajectory Endpoints for Days Above 9.0 $\mu\text{g}/\text{m}^3$ at South Phoenix Monitor

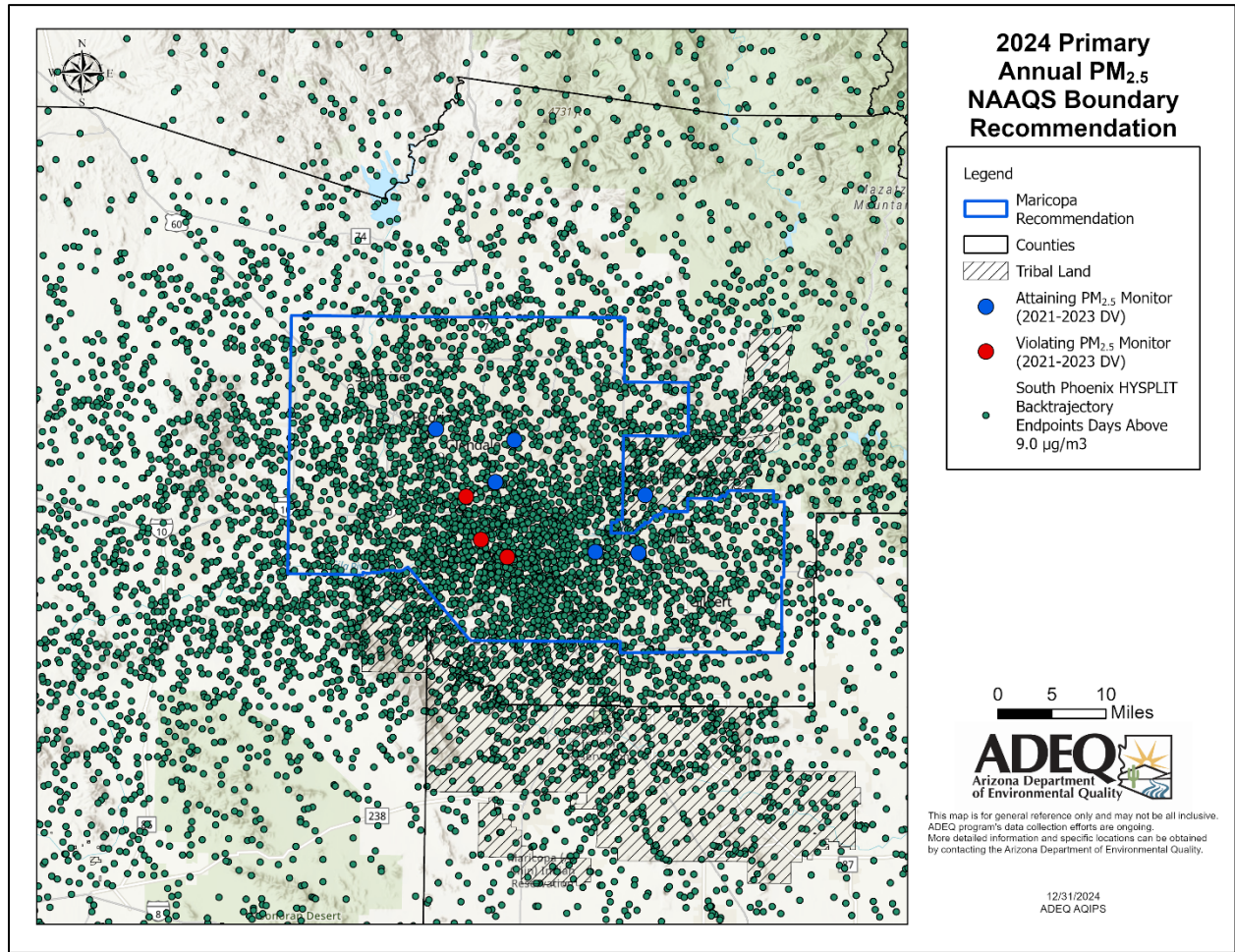

Appendix A - 2024 Primary Annual Fine Particulate Matter NAAQS Boundary Recommendation Technical Support Document

Figure A-123: 2021-2023 Kernel Density Estimation Plots of HYSPLIT Back Trajectory Endpoints for Days Above 9.0 $\mu\text{g}/\text{m}^3$ at South Phoenix Monitor

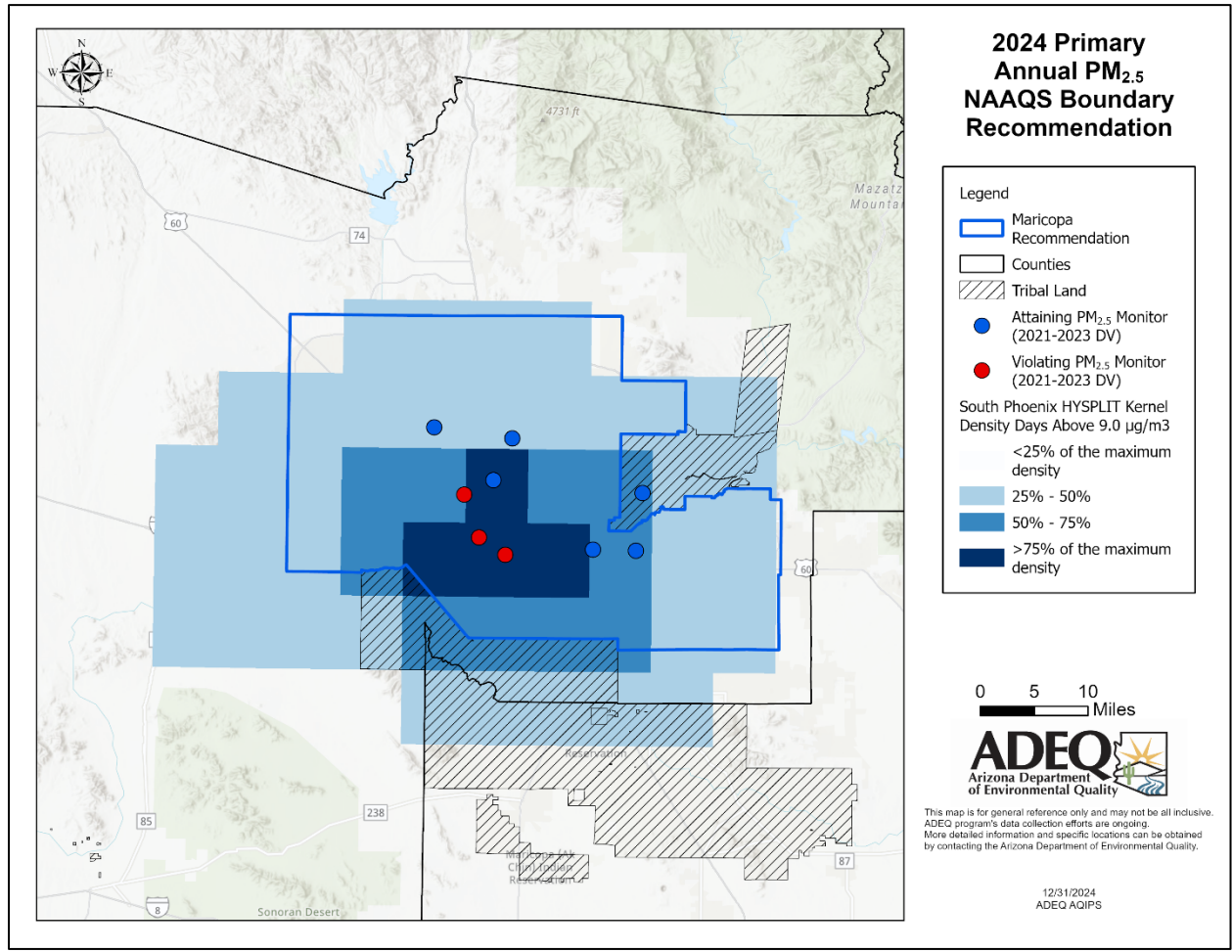

Appendix A - 2024 Primary Annual Fine Particulate Matter NAAQS Boundary Recommendation Technical Support Document

Figure A-124: 2021-2023 HYSPLIT Back Trajectory Endpoints for Days Above 9.0 $\mu\text{g}/\text{m}^3$ at West Phoenix Monitor

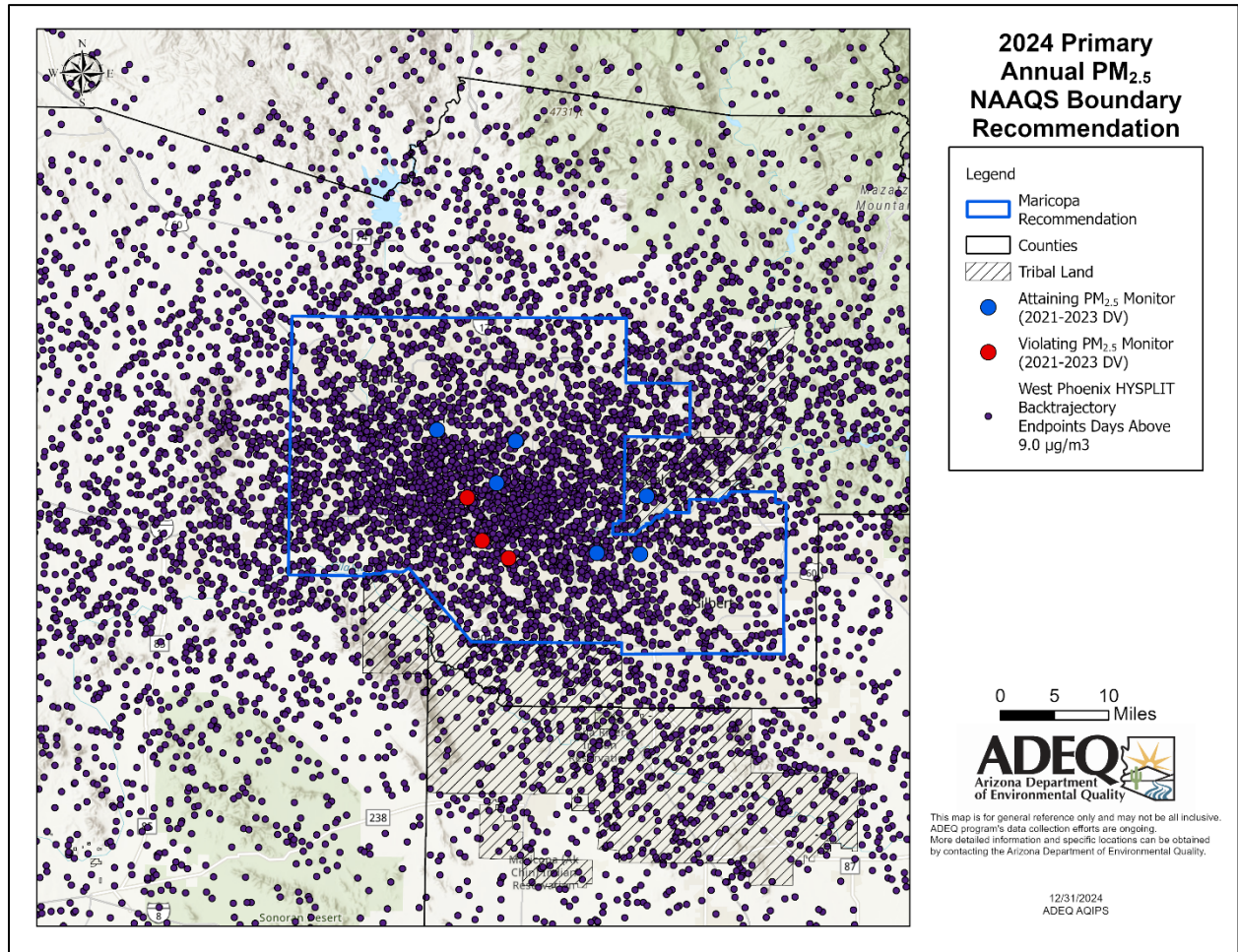

Appendix A - 2024 Primary Annual Fine Particulate Matter NAAQS Boundary Recommendation Technical Support Document

Figure A-125: 2021-2023 Kernel Density Estimation Plots of HYSPLIT Back Trajectory Endpoints for Days Above 9.0 $\mu\text{g}/\text{m}^3$ at West Phoenix Monitor

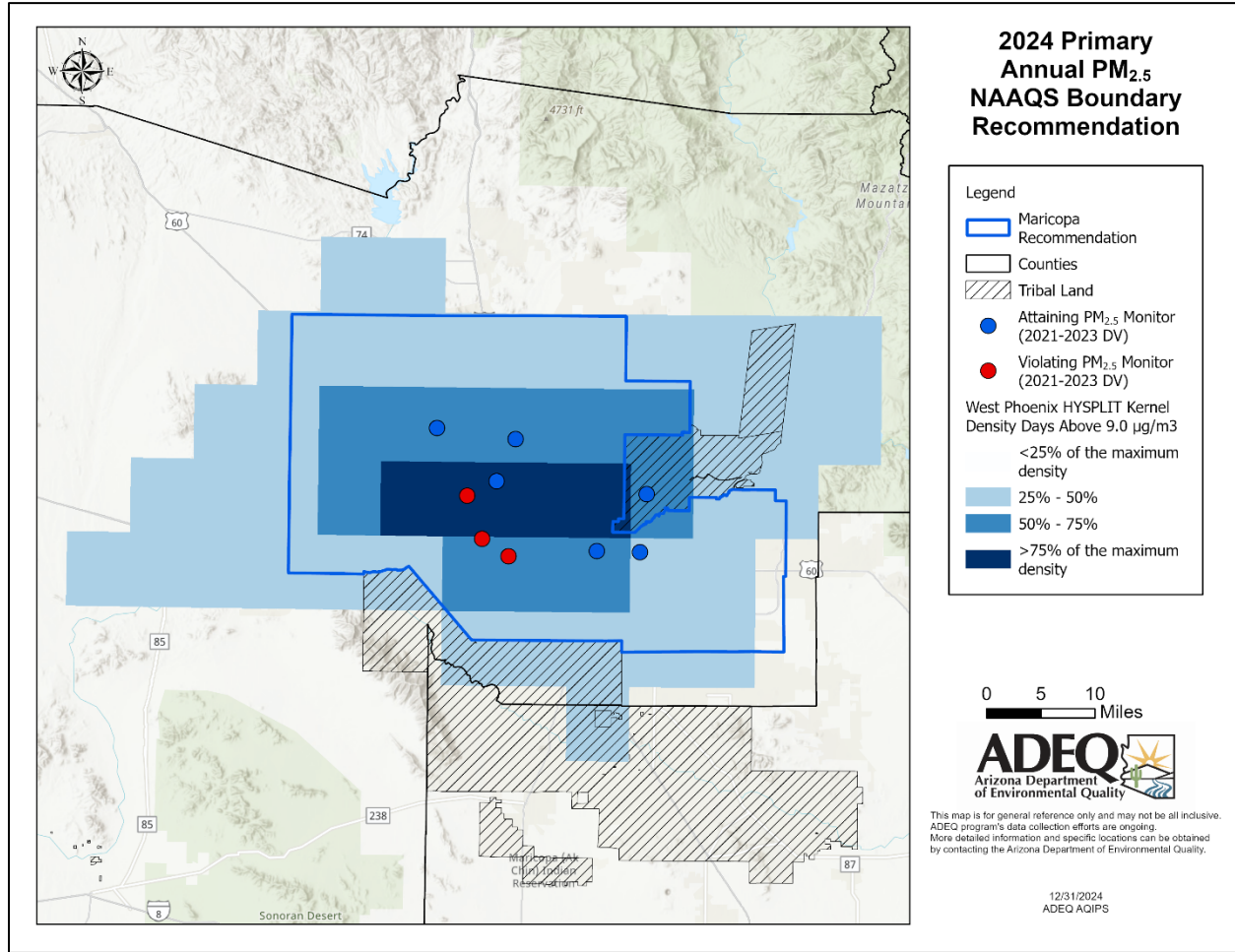

Appendix A - 2024 Primary Annual Fine Particulate Matter NAAQS Boundary Recommendation Technical Support Document

Figure A-126: 2021-2023 HYSPLIT Back Trajectory Endpoints for Days Above 9.0 $\mu\text{g}/\text{m}^3$ at Hidden Valley Monitor

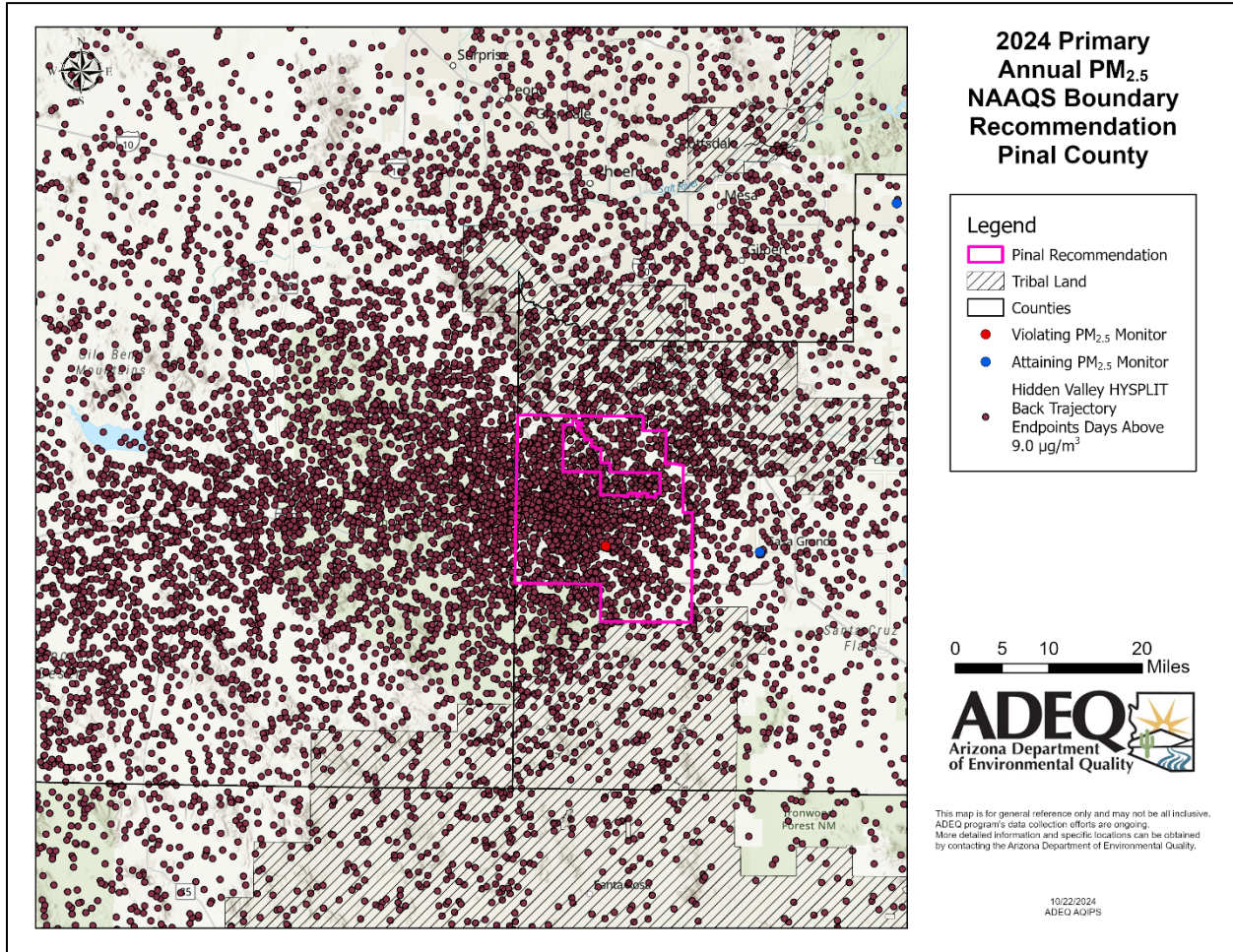

Appendix A - 2024 Primary Annual Fine Particulate Matter NAAQS Boundary Recommendation Technical Support Document

Figure A-127: 2021-2023 Kernel Density Estimation Plots of HYSPLIT Back Trajectory Endpoints for Days Above 9.0 $\mu\text{g}/\text{m}^3$ at Hidden Valley Monitor

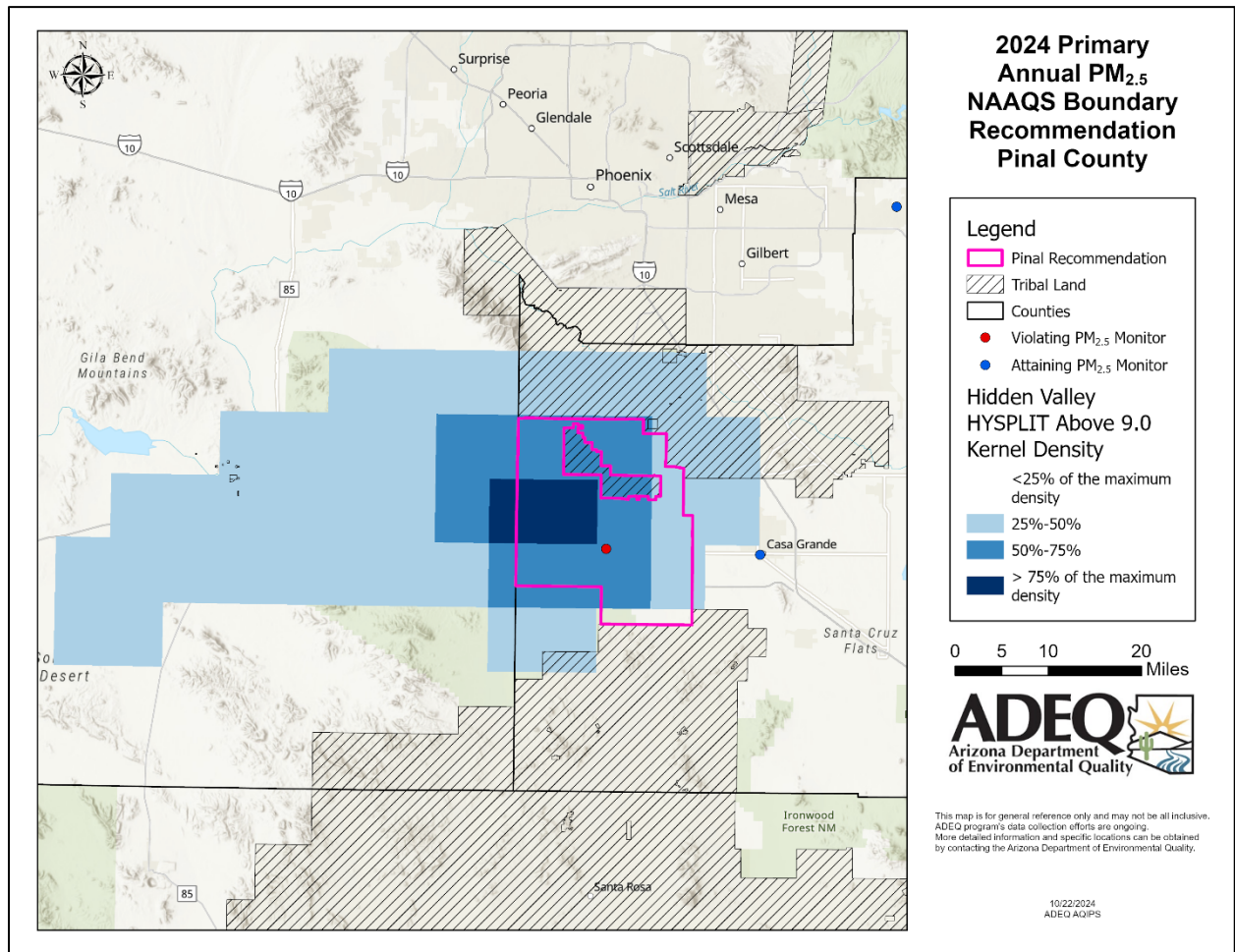

Appendix A - 2024 Primary Annual Fine Particulate Matter NAAQS Boundary Recommendation Technical Support Document

Figure A-128: 2021-2023 HYSPLIT Back Trajectory Endpoints for Days Above 9.0 $\mu\text{g}/\text{m}^3$ at Nogales Post Office Monitor

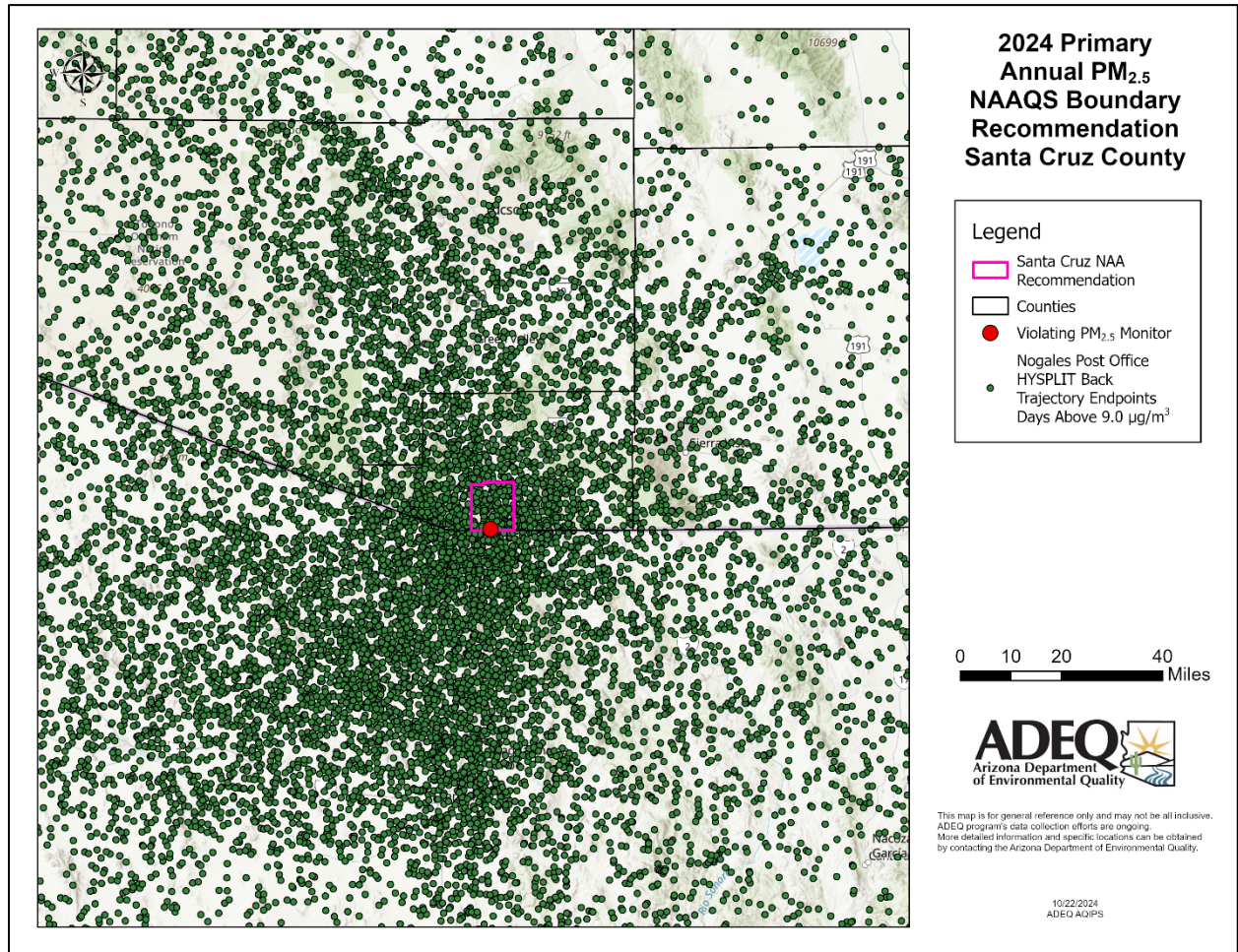

Figure A-129: 2021-2023 Kernel Density Estimation Plots of HYSPLIT Back Trajectory Endpoints for Days Above 9.0 $\mu\text{g}/\text{m}^3$ at Nogales Post Office Monitor

